WEATHER
Tonight: Clear
Sunday: Sunny, Warm

# Victoria Times

WEEKEND EDITION
20 cents

89th YEAR, No. 282 ★★

VICTORIA, B.C., SATURDAY, MAY 12, 1973

# We Will Sue President, Ellsberg, Russo Vow

Times News Services

LOS ANGELES — Daniel Ellsberg and Anthony Russo, freed of charges in the Pentagon papers ease because of government misconduct, say they will sue President Nixon for "conspiracy to deprive us of our civil liberties."

"We will bring suit against all the conspirators, of which President Nixon appears to be the ringleader," Ellsberg said Friday after espionage, conspiracy and theft charges against the pair were lifted by Judge Matt Byrne.

Ellsberg told reporters the Watergate and White House involvement in his case reminded him of Mafia tactics.

"I think of the code of the Mafia," he said. "Silence. That has been the code of the White House."

Russo said he believes the sudden disclosures of wiretaps, a break-in at the office of Ellsberg's psychiatrist and an undercover White House investigation of Ellsberg has shown that "our country has been run by criminals."

Ellsberg said lawsuits will be filed against officials other than Nixon — all those whose names have been implicated in the prosecution in the last two weeks.

He said he doesn't believe there is enough evidence yet to show that Nixon is guilty of a crime, but Ellsberg said he feels there is sufficient evidence to indict the president.

"I believe that President Nixon is innocent until proven guilty, and he deserves his day in court just as we did," Ellsberg said.

Ellsberg and Russo, both former researchers on government projects for the Rand Corp., were charged because they admittedly copied the Pentagon papers, a top-secret study of U.S. involvement in Vietnam. Ellsberg later leaked them to news media.

Dismissal of the charges sparked a jubilant victory party Friday night at the Beverly Hills home of Stanley Scheinbaum, head of the Pentagon Papers defence fund.

Ellsberg, champagne in hand, hugged and kissed four of the women jurors.

"I'm quite tickled for them," said Cora C. Neal, 53, one of the panel members.

"I would have liked the trial to go right through to the end," Mrs. Neal said, "but I'm very pleased with the judge's decision and I'm pretty sure I would have found them not guilty."

Though the trial itself drowned in a flood of Watergate and White House misconduct, the issues that precipitated the case were never resolved.

The revelations that Watergate conspirators broke into the office of Ellsberg's psychiatrist, that the White House launched an undercover investigation of Ellsberg's leak of the papers and that Ellsberg was overheard on secret wiretaps showed "that governmental agencies have taken an unprecendented series of actions with respect to these defendants," said Byrne.

"... the conduct of the government has placed the case in such a posture that it precludes the fair, dispassionate resolution of these issues by a jury," the judge said in dismissing the charges.

The judge, in a harsh condemnation of the government, said it appeared that the FBI approved the special investigation of Ellsberg and that

Continued on Page 2

## Birdie Hole

Mute Swan nesting eight eggs on ninth hole at Gregarah Golf Club has been oblivious to players passing within a few feet for the past month. (John McKay photo)

★

## Nixon Lied, Gray Infers

Times News Services

Former acting FBI director L. Patrick Gray told senate attorneys he warned President Nixon last July that White House aides were interfering with the Watergate investigation, three newspapers and a television network reported today.

Nixon told a national television audience April 30 that until two months ago he was unaware of any "effort to conceal the facts."

But according to today's reports, Gray told senate investigators he received a telephone call from Nixon last July 6 congratulating him for preventing a hijacking the previous day. It was then that Gray told Nixon:

"Mr. President, I want to warn you that people around you are wounding you."

Gray said there was a long pause and Nixon finally answered:

"Well, Pat, you continue pressing the investigation as hard as you can."

The reports said Gray also told investigators ex-White House aide John Ehrlichman "inhibited" the FBI investigation less than two weeks after employees of the president's re-election committee were caught bugging Democratic headquarters last June 17.

The senate committee, which begins public hearings next week, told U.S. district court Friday it has evidence that unnamed White House

Continued on Page 2

**STEAMING PROTEST** started on Parliament Hill when Lorne Davis' six-month-old Firenza blew its radiator hose. Davis was one of about 50 owners of the GM cars who took part in the protest, held because of mechanical, brake, steering and other problems owners have reported.

## Garbage Lures Brazen Bears

By HUMPHRY DAVY
Times Staff

Garbage left on industrial and recreational sites is causing a major problem with bears, the provincial wildlife branch said today.

An increasing number of bears are finding out that man is the "most messy and wasteful of all animals," the branch says.

The discovery has led to a large exodus of bruins from the wilderness to inhabited areas where they grow fat on waste food and litter discarded by people.

But they do more than that, says biologist Grant Hazelwood, wildlife biologist.

The more daring garbage bruins think nothing of poking their noses through a tent flap and asking a white-faced camper for a handout.

"Some get really brazen," he said. "Last year we got a phone call from a housewife in the interior asking for assistance — a bear was climbing through her kitchen window!"

Another was found in a trailer gorging on honey and strawberry jam, he said.

Hazelwood says there may be nothing wrong with bears eating garbage except some people get too familiar with the animals. They stare, poke and throw things at them and offend their dignity.

"These subsidized bears, as we call them, can be a nuisance and cost of controlling them is rising," he said.

In 1973 the branch moved 400 bears who were being a nuisance near settlements. It also spent $60,000 answering and investigating complaints.

"We move the bears to wilderness areas," he said. "But about half return to their favorite garbage dump. If they

Continued on Page 2

## NEWS BRIEFS

### BREZHNEV, NIXON SET U.S. SUMMIT

**WASHINGTON (UPI) — Soviet Communist Party Leader Brezhnev will hold a summit conference with President Nixon during an official visit to the United States from June 18-26, the White House announced today.**

### Bangladesh Floods

**DACCA (Reuter) — Floods in Bangladesh reached disaster proportions today, covering more than 12,000 square miles — nearly one-quarter of the country — and destroying about half of the area's vital rice crop.**

### Blast Injures 8

**BELFAST (AP) — Two bomb blasts injured eight persons Friday, and a gunman shot a Roman Catholic government official in the head critically, wounding him.**

### Oil Grab Foreseen

**LONDON (AP) — Libya is seeking a total takeover of all international oil company operations in its territory, The Financial Times says.**

### Killer Guillotined

**MARSEILLE, France (UPI) — Convicted murderer Ali Benayes, 34, was beheaded by the guillotine today — the third such execution in six months in France — after President Pompidou rejected his final appeal. Benayes killed a young girl in 1971.**

## B.C. WINES CROWD OUT IMPORTS

There are 330 British Columbia wine listings packing the shelves of provincial liquor stores — leaving little room for a broad selection of well-known imported wines.

In a feature on Page 29 of today's Times, George Oake outlines the history of preference given to B.C. wines by the provincial government — and how the planned three-man Liquor Advisory Board is in for stormy weather no matter who it favors in a review of the wine pricing.

Also today. . . .

Law-abiding Joe Consumer realized he's paying prices which compensate for thefts from stores. But what he doesn't realize is that 75 per cent of store thefts are by employees working in those stores.

Reporter Kit Collins, on Page 13, examines the immensity of the store theft problem in Victoria.

## High-Speed Transit On Coast?

WASHINGTON (AP) — Hearings will be held May 29 in Los Angeles on proposals to study high-speed mass-transit systems on the United States West Coast and into British Columbia.

Air traffic is more congested on the West Coast, particularly between Los Angeles and San Francisco, than anywhere else in the U.S.

The study would include such new concepts as tracked air cushion vehicles and magnetic levitation vehicles. The goal is a manned vehicle system which can operate at speed of 200 miles an hour. The study would cover the entire West Coast corridor up ot Vancouver.

## INDEX


| | Page |
|---|---|
| Births, Deaths | 42 |
| Books | 19 |
| Classified | 42 - 53 |
| Comics | 34 |
| Entertainment | 21-23 |
| Family Section | 29-30 |
| Finance | 8-10 |
| Sports | 14, 15 |
| Travel | 35-40 |


# Bank Rate Raised Again In Bid to Curb Credit

OTTAWA (CP) — The Bank of Canada again raised the bank rate Friday in continuing efforts to walk the fine line between dampening economic growth and spurring inflation.

For the second time in little more than one month, the central bank pushed up the rate by one-half of one per cent, this time to 5¾ per cent. The rate rose to 5¼ per cent April 9, the first increase since October, 1971.

The bank said in a statement that it is continuing its policy to check the rapid expansion of credit through boosting the bank rate. Evidently, the April increase did not achieve the desired results.

The rate increase is a traditional signal to commercial banks to curb lending. It also has an impact on rates charged by other lenders.

The central bank's action in April prompted most chartered banks to raise their prime lending rates to 6½ per cent from 6 per cent.

When the chartered banks are short of cash, as they have been recently, they are forced to turn to the Bank of Canada for ready money. An increase in the bank rate therefore has a direct effect on commercial lenders.

The central bank's action tends to force up other interest rates and make credit harder to get. It influences a wide variety of borrowings.

The bank indicated Friday that it is sticking with its policy of influencing monetary supply in hopes that inflation will be curbed, without affecting economic growth.

Chartered banks have been asked to give first priority to small business and slow-growth regions in their lending plans, the central bank said. Credit should also be granted first to Canadian customers rather than foreigners.

Gerald K. Bouey, governor of the bank, said in Toronto April 30 that if there is excessive inflation it will have to be faced at some point. If it was allowed to run amuck, there would be serious effects on employment and the economy.

Government moves, such as the tax cuts and deficit spending promised in the Feb. 19 budget, are aimed at encouraging spending and business activity to create more jobs. But such measures also tend to stimulate price inflation.

The consumer price index, for example, rose sharply by 1.1 per cent in March with food prices jumping an extraordinary 2.6 per cent.

While the central bank clearly wants to guard against credit policies that will spur inflation, it is also anxious to avoid applying the brakes to government efforts to expand the economy.

That apparently is the thinking behind the central bank's recommendation to the commercial banks to pay particular attention to lending to small businesses.

Earlier Friday, the Bank of Montreal echoed this policy in moving to raise its prime rate for the second time in about one month.

The chartered bank said that the rate for loans of $100,000 or less to farmers and small business will be tied to a small-business rate which will stay at 6½ per cent "for the time being at least."

The commercial bank increased the prime rate to 6¾ per cent from 6½ per cent and boosted the rate on mortgage loans under the National Housing Act to 9¼ per cent from 9 per cent.

## NUCLEAR GAS WELL GETS NIXON'S OKAY

WASHINGTON (WP) — The world's first attempt to free natural gas by setting off three nuclear "bombs" at once — each bigger than the one dropped on Hiroshima — is all set for Thursday morning.

The Atomic Energy Commission has announced that President Nixon himself has given the final go-ahead — meaning only technical or court-ordered delays could bring postponement of the multiple blasts in northwestern Colorado.

Critics have labelled the project unnecessary — and perhaps unsafe — but AEC and industrialists have said the project is indeed necessary to explore ways to unlock new energy sources.

However, although enough natural gas will be produced to heat 2,000 homes for a whole year, it will all be burned off as the government fears a risk of radiation.

Since the gas will be wasted, critics have charged the AEC "has technology in search of a use."

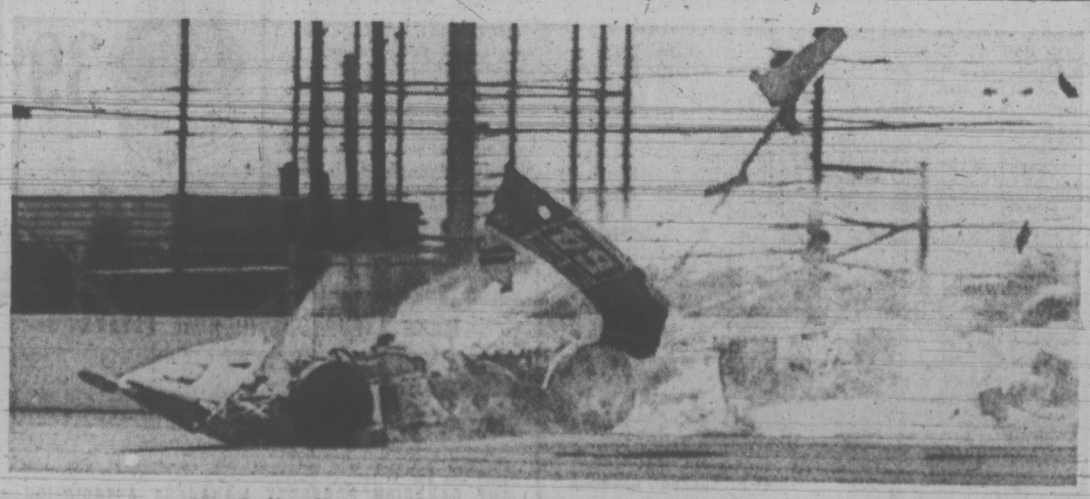

Art Pollard's car disintegrates in Indianapolis death crash

## INDY ACE KILLED

INDIANAPOLIS (AP) — Veteran racing driver Art Pollard, 46, died today less than one hour after his Offenhouser-powered Cobra Eagle crashed during practice for the May 28 Indianapolis 500-mile auto race.

Officials said Pollard, the oldest driver at Indianapolis, suffered third-degree burns on his face, hands and neck. His lungs were seared by heat.

The car went out of control on a turn, spun into the infield grass, spun back out across the track, crashed into the wall and burst into flames, landing 1,350 feet from where the accident started.

## . . . GRAY

Continued from Page 1

aides "illegally and improperly removed and destroyed records and documents" pertaining to the Watergate investigation.

Gray's story, apparently taken from his three-hour conversation with committee investigators Thursday, was reported by the Baltimore Sun, the New York Daily News, the New York Times and ABC.

Gray resigned amid reports that he had burned White House documents described as "political dynamite."

Gray reportedly told Senate investigators he burned documents allegedly taken from a safe in the office of White House aide E. Howard Hunt.

Hunt has said he forged the documents so they would appear as state department cables implicating President Kennedy in the 1963 assassination of South Vietnamese president Ngo Dinh Diem.

In another development Friday, former attorney-general John Mitchell withdrew from his Wall Street law firm in New York a day after being indicted on charges of perjury and obstructing a federal investigation.

Mitchell was indicted by a federal grand jury along with former commerce secretary Maurice Stans, financier Robert L. Vesco and former New Jersey Senate majority leader Harry L. Sears.

The indictment charged that Mitchell and Stans, who also are under investigation in connection with Watergate, interfered with a Securities and Exchange Commission investigation into Vesco's $200,000 contribution to Nixon's re-election campaign.

## . . . ELLSBERG

Continued from Page 1

the Central Intelligence Agency, "presumably acting beyond its statutory authority and at the request of the White House, had provided disguises, photographic equipment and other paraphernalia for overt operations."

Convicted Watergate conspirator E. Howard Hunt told the Watergate grand jury, in testimony released by Byrne, that the CIA helped out with gadgets and disguises for the intruders who set out to get Ellsberg's psychiatric records.

Byrne noted that, when the government reported Wednesday that Ellsberg was overheard on a wiretap, the FBI said the logs and tapes of the intercepted conversations mysteriously disappeared. The wiretaps had occured about two years before Ellsberg's indictment in 1971.

Asked about the future of the case against Ellsberg and Russo, Assistant U.S. Attorney Warren Reese muttered: "It's dead."

## Blind Students Plan to Climb Oregon Peak

VANCOUVER, Wash. (AP) — Six blind students plan to climb Oregon's highest peak Sunday because how else "will they ever know what a mountain is?"

The six—two girls and four boys ranging in age from 12 to 18—are students at the state School for the Blind in Vancouver. They plan to attempt to reach the 14,245-foot summit of Mount Hood.

They are "just crazy to go," said Byron Berhow, superintendent of the school. "We're not talking them into it at all.

"They're a little bit scared, of course, but they're determined to do it.

Two experienced climbers will accompany each student to the summit in a climb that will begin at the 6,000-foot level.

**FISHING FOR ATTENTION,** Charles Pearcy sits with rod beside puddle in the road before his Edmonton home. Pearcy has spent five years trying to get the city to repair the hole in the road, but now is seeking permission to stock the puddle with rainbow trout.

# CIVIL SERVANTS WANT BIG BOOSTS

Times News Services

VERNON—"Very substantial" across-the-board wage increases will be sought by the B.C. Government Employees' Union in negotiations starting Thursday.

BCGEU general secretary John Fryer said here today the pay talks will be held in Victoria between Provincial Secretary Ernest Hall and union negotiators Norman Richards, BCGEU president; vice-president, Jim Quinn; treasurer, Nancy Hamilton.

Fryer, who also will negotiate, told a meeting of delegates from Okanagan area branches and locals of the union:

"Although the government's collective bargaining legislation won't take effect until the fall of 1973, we expect the government will follow collective bargaining practices in the pay talks."

## . . . BEARS PROBLEM

Continued from Page 1

return too often, we get rid of them."

He said last year Nelson had the worst bear problem in the province.

"We spent $30,000 there answering and investigating complaints."

Vancouver Island has only minor problems.

Hazelwood said logging and mining camps are among the worst offenders for creating conditions which attract bears.

"They do little or nothing to get rid of their garbage," he said. "They pay little attention to our requests to burn or bury all food material.

"You can't blame bears for going after the garbage because in some ways we have changed their environment," he said. "At one time bears could catch fat salmon in a stream but logging, mining and hydro operations have depleted our fisheries.

"It's far easier for a bear to scoop up a camper's breakfast when he is not looking than to wait by a creek for a fish that never comes."

Hazelwood said campers this year could help alleviate the bear problem by making sure to burn and bury all perishable food waste when they break camp.

Non-perishable material, he said, should be deposited in a provincial park container or carried back home for disposal.

"Keep your campsite clean," he said. "It all helps to beat the bear problem. It also prevents bruin from becoming a sort of a welfare bum and paying the price of his life for getting into trouble."

## Gross Takes Over

Ronald Gross, now an executive vice-president of Canadian Cellulose Co., will become its president when the government takes over control of the pulp and paper firm on June 29.

Resources Minister Robert Williams said Friday he was announcing Gross' presidency now to ensure employees and members of the public dealing with the company that the professional management of the company will continue.

Gross, 39, holds a master's degree in business administration from Harvard Business School.

He will replace James Wall who is leaving to return to the Celanese Corp., Colcer's parent company in the U.S.

The operations include pulp mills at Prince Rupert and Castlegar and logging operations.

Williams also said Gross will probably be appointed to the new board of directors of Canadian Cellulose.

## Jail Visit Each Day Ordered

A city musician who admitted breaking, entering and theft told provincial court today he would visit the police station every day if allowed to go free until he is sentenced May 22.

James Howard, 23, of 1761 Haultain, said he knew he would have to make restitution for stereo equipment he stole May 11 and he needed to work to raise the money.

Judge F. S. Green asked for a pre-sentence report and released Howard on the condition he visit the station daily at 11 a.m.

Court was told Howard broke into his previsou residence at 206-1002 Vancouver and stole stereo equipment valued at $269.

## Jordan Waste Studied

The B.C. Pollution Control Branch is studying a report on the Jordan River Mines Ltd. waste disposal controversy following an investigation into charges that mine tailings are polluting a beach.

The controversy surrounds a leak in a 1,500-foot outfall that discharges daily one million gallons of mine tailings.

James McCrossan, information officer with the branch, said Director William Venables will decide what action to take.

Venables has certain options: He can order the mining operation to stop discharging; he can withdraw its permit; he can order it to repair the pipe immediately, or he can charge the company.

## Season Open For Halibut

**Halibut season is now open, both for sports and commercial fishermen.**

**Federal fisheries department officials, who announced the opening Friday, said the closing date this year for sport fishing would be Oct. 31. The catch limit is three halibut per fisherman each day and the size restriction has been removed.**

**Commercial fishing ends when a quota of 13 million pounds has been reached.**

## Paper Signs Pact

**MONTREAL (CP) — Journalists and photographers at Le Journal de Montreal, a French-language morning tabloid, Friday signed a three-year contract giving them a four-day, 32-hour work week effective Jan. 4, 1974. The contract also guarantees a four-week annual vacation at time and a half and a three-month maternity leave with full pay.**

# HEALTH CENTRE PLAN DUE

A proposal for developing community health centres will soon be presented to Health Minister Dennis Cocke by a task force headed by Dr. Richard Foulkes.

But the services provided by these centres must be suggested by people who will be using them, Foulkes says in an interview in the latest issue of the B.C. Medical Journal.

"We are now working on a mechanism to finance, budget and plan for community clinics in those areas where there appears to be a demand . . ." he said.

Foulkes' task force, called the Health Security Program Project, will submit recommendations on B.C.'s health services to Cocke by Oct. 1.

He hopes the concept of community health centres will be integrated with that of the community human resources centre advanced by Rehabilitation Minister Norman Levi.

In the interview, Foulkes said there is much duplication of administration, research and other areas amid B.C.'s $500 million a year health ministry—Health Branch, Mental Health Services, B.C. Hospital Insurance Service and the Medical Services Commission.

Reorganization of the health services into government's three main roles—financing, setting minimum and maximum standards, and co-ordinating services—must be considered, he said.

However, Foulkes does not envisage such large-scale organizational changes occurring overnight.

"Because of the necessity of not having any major dislocation of public services, this kind of organization has to be a long-range goal," he said.

"Interim solutions must be found so that the process of changeover, if there is to be one, is as smoth as possible."

# They'd Clog His Pipe Line

NELSON (CP) — The manager of a record store here has been told his business licence may be in jeopardy if he continues to sell "articles . . . that may encourage or provide the facilities for drug abuse."

The articles referred to in a letter from the Board of Police Commissioners are water pipes and "hash pipes."

The letter from the Police Commission said: "We realize there is no legal restraint on the sale of these articles but, as citizens of this city, we would expect that your moral obligation to other citizens of the area would be sufficient to cause you to refrain from offering these articles for sale. Refusal, to co-operate may place your business licence in jeopardy."

The letter was sent to Acme Two-Step Dancing School and Emporium. Store manager George Horie claims other stores are selling similar articles and have received no letters of complaint from the police commission.

Horie said he felt the letter was "outright prejudice" and said "the threat I have received that I will have my business licence (revoked) is a form of blackmail and harrassment."

The letter came after a complaint by Horie to city police when two pipes were stolen from his store. He says he has removed the pipes from display and will not sell any more until he obtains legal advice.

## Hatchery Land Bought by Gov't

The federal government has paid the provincial government about $74,500 for land in the Campbell River area for a fish hatchery.

The land lies along the Quinsam River in the Sayward district.


**FREE**
for the asking
LITERATURE on
MODERN MEDICAL HYPNOSIS
by William Reardon, M.D.
Victoria
HYPNOSIS SERVICES,
645 Fort - 101 Yarrow Bldg.
388-9722


# RACE ENTRIES

EXHIBITION PARK
MONDAY

FIRST RACE — Claiming, $1,450, for three-year-olds, Canadian, six and one-half furlongs:
Mariskas Girl (Dailey) 118
Avalon Isle (Swatuk) 118
Winning Motion (Frazier) 118
Fairburns Pride (Bianco) 116
Tsonoqua (Sandoval) 119
Pallas Anne (Furlong) 118
Tableardin (Brownell) 118
a-Smoky Oaks (Cuthbertson) 118
Cathys Mey (Chabara) 118
Dane Bhal (Hocken) 113
Also eligible:
a-Be Dixie (Cuthbertson) 118
a—J. Halket entry.

SECOND RACE — $1,450, for two-year-olds, nursery course.
Kayces Colleen (Chabara) 113
First Breeze (Cuthbertson) 113
Alder Lea (Ulrich) 113
Bonnies Affair (no rider) 113
Pearl Award (Terry) 113
Kraftwon (Rawson) 113
Deb's Jewel (Hocken) 113
Centennial Princess (Dailey) 113
Sunrise Belle (Swatuck) 113
Tam O'Aline (Lombardo) 113
Also eligible:
Dels Puddy Cat (J. Arnold) 113
Echosena (Swatuk) 113
Magogs Magic (J. Arnold) 113
Patsy Bam (Smith) 113

THIRD RACE — Claiming, $2,170, for four-year-olds and up, six and one-half furlongs:
Lucky Look (Lombardo) 116
Hard to Know (Cuthbertson) 116
Solar Drive (Olguin) 116
a-Win Us Some (Sandoval) 117
North Arrow (Sanchez) 119
Royal Alder (Rawson) 116
Nashville Baby (Munoz) 122
a-Cedar Champ (Sandoval) 116
a—K. O'Connell entry.

FOURTH RACE — Claiming, $1,450, for four-year-olds, six and one-half furlongs:
Northern Fuzz (Estapper) 116
Love to Fly (Olguin) 114
Morna Lea (No Rider) 111
India Bay (J. Arnold), 111
Round A Town (Hamill) 119
Mystic Myth (Rawson) 114
Mr. Freeloader (Dailey) 119
Roadside Chapel (Furlong) 116
Rubys Pirate (Smith) 114
Little Peppercorn (Hocken) 112

FIFTH RACE — Claiming, $2,170 for four-year-olds and up, six and one half furlongs:
Briplac (Chabara) 114
Four and Score (Terry) 119
Victors Kid (J. Arnold) 114
Nayak (Frazier) 112
The World is Round (Dailey) 116
Call Shot (Rawson) 111
Winashot (Cuthbertson) 116
Rishalee (Ulrich) 116
Jakshot (Munoz) 116

SIXTH RACE — Claiming, $1,940, for four-year-olds and up, six and one-half furlongs:
Raider Boy (Furlong) 122
Paddy Jones (R. Arnold) 119
Petite Vixen (Cuthbertson) 114
Cindys Kin (Sandoval) 119
a-Geliatly Point (Chabara) 119
Faithful Joyce (Smith) 117
Sails n' Sunset (no rider) 119
Banchory Beau (Frazier) 122
Craig D Jr. (Dailey) 119
Neily Schmidt (Ulrich) 119
Also eligible:
a-Conak (Chabara) 119
Major Act (Hamill) 119
Maurice Roy (Munoz) 119
Canadian Blue (Bianco) 119
a-F. Finley entry.

SEVENTH RACE—Allowance, $3,500, for four-year-olds and up, six and one-half furlongs:
Silver Double (Broomfield) 112
Keep Your Promise (Smith) 120
Kinloss County (Sanchez) 107
Shadows Dividend (Dailey) 117
Coral Isle (Chabara) 120
Dominquin II (Sanchez) 112

EIGHTH RACE—Claiming, $2,400, for three-year-olds and up, six and one-half furlongs:
Arden Runner (Terry) 116
Ribaleer (Cuthbertson) 116
Anton W. (Sandoval) 116
Spelato B. Good (Dailey) 116
New Governor (Ulrich) 112
Earl's Jr. (Smith) 114
Dinosaur Ben (Chabara) 119
Rural Summer (Bianco) 119

NINTH RACE—Claiming, $1,450, for four-year-olds and up, six and one-half furlongs:
Blessed Star (Costa) 108
Solar Deb (Furlong) 118
Carmellos Diamond (Brownell) 115
Pasha Hawks Belle (Dube) 108
Vances Girl (Munoz) 115
Fathers Plum (Mills) 115
Berriation (Rawson) 115
Temple Star (Olguin) 115
Gin Lizzie (Bianco) 115

# SHORT, BUT VICIOUS

PHOENIX, Ariz. (UPI) — A 3-foot, 6-inch dwarf was arrested Thursday and accused of a $500 robbery of an eastside branch of the Valley National Bank.

Raymond McCra, 43, was arrested by police officers waiting outside the bank. All the money taken from a teller was recovered.

Police said McCra, a former professional wrestler, had a kitchen knife and a pocket knife and kicked a policeman in the shin, offered to fight an FBI agent, punched two officers in the abdomen, and, at police headquarters, slugged an FBI agent in the chest.

A bank official said robbery cameras were working but he doubted any useful pictures were taken. "It's just that his head didn't come up to the level of the counter," the bank official said.

## U.K. Liberals Make Gains

LONDON (Reuter) — The minority Liberal party emerged with new reason for optimism from Britain's latest round of municpal elections.

Political analysts appeared impressed by the Liberal feat in winning control of the city of Liverpool from the Labor party in Thursday's balloting.

Elsewhere, Labor took over the cities of Newcastle, Cardiff, Manchester and Birmingham among others.


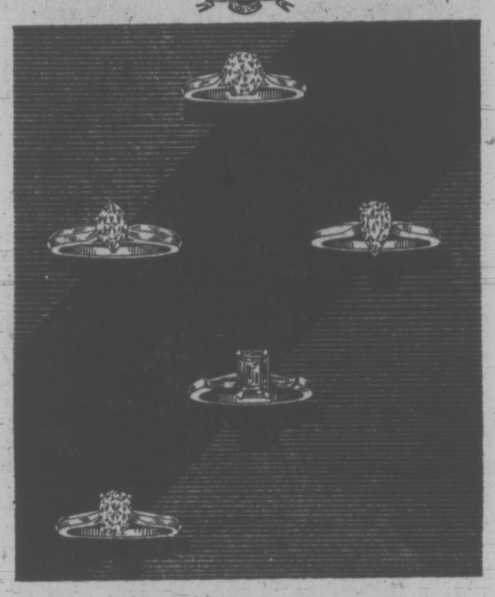

*Becoming Engaged?*

Before you choose the engagement ring we'd be very pleased to have you both come in and see us. We are British Columbia's oldest established diamond specialists. Yes, we're 87 years "old", in terms of diamond knowledge — but we're young-at-heart, and up-to-the minute in stocking the newest and most sought after ring fashions. Never before have we had such an exciting selection of engagement rings!
We've assisted hundreds of young couples just like you to make a wise and happy choice. We'd like to help you too.

**Diamond Engagement Rings from $125.00**

1209 Douglas
Tel. 385-1911
Victoria, B.C.

Grassie Fairbanks
Since 1885



**Sundaes**

39¢

tastee-freez®
Shelbourne Plaza



**MAKE A FORTUNE IN REAL ESTATE**

Property values and rent incomes continue to skyrocket. Real estate investment offers greater opportunities than ever. Now is the time to start. Thousands throughout Canada owe their success in large measure to our ten-week knowledge-packed Canadian Real Estate Home Study Course.

IT MAY BE THE KEY TO YOURS
TUITION FULLY TAX DEDUCTIBLE

For free brochure clip and mail this advertisement with your name and address to
THE CANADIAN PROPERTY MANAGERS ASSOCIATION
Dept. 395, 211-85 Sparks Street
Ottawa, Ontario, K1P 5A7



**Treat your mother to a buffet fit for an Empress.**

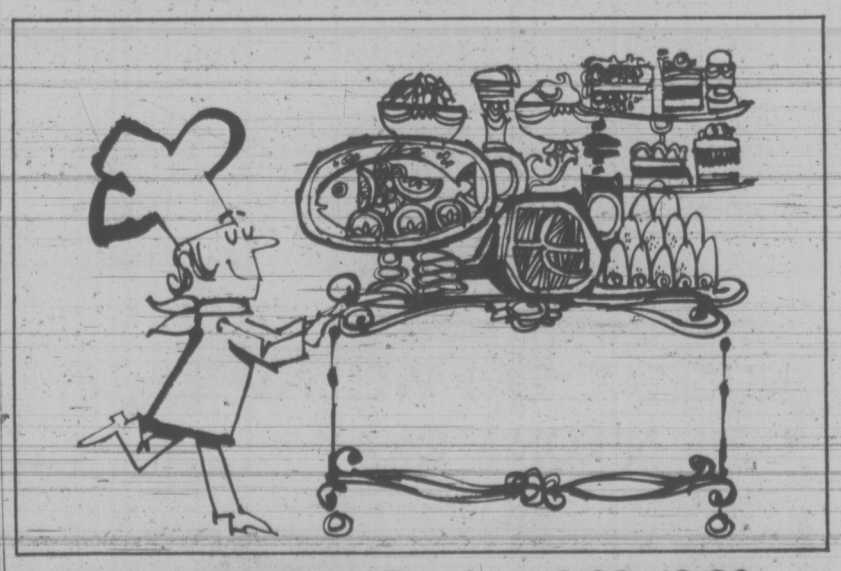

**Served Mothers' Day from 6:00-10:00 for only $5.50.**

Why wait for some special occasion for a special dinner. The buffet dinner at the Empress is cooked the way we've cooked for princes, queens and kings. But it costs considerably less than a king's ransom. Bring someone special. Heap your plate with as much as you like from your favourite dishes. Phone for a reservation now. The number is 384-8111.

THE EMPRESS
CP Hotels


# the weather

Cloud and occasional light rain covered the northern B.C. coast today. Elsewhere, skies were generally clear. Temperatures were higher than yesterday. A series of weakening storms will maintain rainy conditions near the Queen Charlotte Islands and north and west coasts of Vancouver Island tonight and Sunday. Elsewhere skies will remain sunny with afternoon temperatures expected to reach new highs for the season.

DOMINION
PUBLIC WEATHER OFFICE
10 a.m. Forecasts
Valid until Midnight Sunday

**Greater Victoria:** Small craft warning continued for Juan de Fuca Strait. Today and Sunday, sunny. Winds at times fresh easterly. Highs in the upper sixties. Lows tonight near 40.

**Lower Mainland, East Vancouver Island:** Today and Sunday, sunny. Highs about 65 near the coast, 70 inland. Lows tonight near 40.

**North and West Vancouver Island:** Today mainly cloudy. Some light rain in northern areas. Sunday, cloudy periods with a chance of occasional light rain in the north portion. Highs both days, near 55 except 65 inland. Lows tonight near 40.

TEMPERATURES
YESTERDAY

| | Max. | Min. | Precip. |
|---|---|---|---|
| Victoria | 67 | 43 | -- |
| Normal | 60 | 45 | -- |
| ONE YEAR AGO | | | |
| Victoria | 46 | 48 | trace |
| ACROSS THE CONTINENT | | | |
| St. John's | 56 | 34 | -- |
| Halifax | 44 | 41 | -- |
| Montreal | 67 | 47 | -- |
| Ottawa | 64 | 42 | -- |
| Toronto | 56 | 46 | -- |
| North Bay | 48 | 35 | -- |
| Churchill | 29 | 25 | -- |
| The Pas | 53 | 34 | -- |
| Thunder Bay | 55 | 34 | -- |
| Kenora | 50 | 34 | trace |
| Winnipeg | 56 | 28 | .02 |
| Brandon | 53 | 27 | -- |
| Regina | 56 | 26 | .02 |
| Saskatoon | 58 | 32 | .18 |
| Medicine Hat | 61 | 26 | -- |
| Lethbridge | 60 | 28 | -- |
| Calgary | 58 | 27 | -- |
| Edmonton | 62 | 29 | -- |
| Penticton | 70 | 38 | -- |
| Cranbrook | 59 | 32 | -- |
| Castlegar | 66 | 38 | -- |
| Vancouver | 61 | 43 | -- |
| Prince Rupert | 58 | 48 | trace |
| Prince George | 62 | 32 | -- |
| Nanaimo | 67 | 37 | -- |
| Kamloops | 71 | 46 | -- |
| Revelstoke | 65 | 32 | -- |
| Fort Nelson | 63 | 37 | -- |
| Peace River | 57 | 28 | -- |
| Whitehorse | 50 | 26 | -- |
| Fort St. John | 60 | 39 | -- |

**World Temperatures:** Rome 73, 41; Paris 59, 43; London 61, 46; Berlin 57, 34; Madrid 70, 48; Moscow 48, 43; Mexico City 81, 55; Stockholm 54, 43; Tokyo 68, 54.

**U.S. Temperatures:** Anchorage 48, 30; Detroit 67, 45; Honolulu 84, 71; Chicago 69, 51; New York 74, 54; Boston 62, 51; Washington 80, 52; Miami 87, 72; Los Angeles 73, 58; San Francisco 69, 50; San Diego 63, 59; Las Vegas 98, 63; Phoenix 102, 66; Denver 59, 46.

CITY'S WEATHER RECORD

| | |
|---|---|
| Sunshine, May | 96.6 hrs. |
| Last May | 73.4 hrs. |
| Normal (30 years) | 94.5 hrs. |
| Sunshine, 1973 | 716.7 hrs. |
| Last Year | 532.1 hrs. |
| Normal (30 years) | 617.7 hrs. |
| Precipitation, May | .61 ins. |
| Last May | .05 ins. |
| Normal (30 years) | .27 ins. |
| Precipitation, 1973 | 5.23 ins. |
| Last Year | 15.58 ins. |
| Normal (30 years) | 10.75 ins. |

Sunrise, Sunset Sunday
(Pacific Daylight Time)
Sunrise 5:36 Sunset 20:46

| | Time | Ht. | Time | Ht. | Time | Ht. | Time | Ht. |
|---|---|---|---|---|---|---|---|---|
| | H.M. | Ft. | H.M. | Ft. | H.M. | Ft. | H.M. | Ft. |
| 12 | 06.30 | 4.1 | 13.30 | 5.4 | 17.10 | 5.0 | 23.55 | 8.1 |
| 13 | 07.00 | 3.2 | 15.50 | 6.1 | 18.00 | 5.8 | | |

TIDES AT FULFORD HARBOUR

| | Time | Ht. | Time | Ht. | Time | Ht. | Time | Ht. |
|---|---|---|---|---|---|---|---|---|
| | H.M. | Ft. | H.M. | Ft. | H.M. | Ft. | H.M. | Ft. |
| 12 | 01.10 | 10.4 | 08.10 | 4.3 | 14.35 | 8.1 | 19.20 | 6.5 |
| 13 | 01.35 | 10.2 | 08.45 | 3.4 | 16.00 | 8.9 | 20.20 | 7.4 |

STRAY FEATHERS
harold hosford

# WINTER GUESTS MOVE ON

Today, let's take a crack at tying off a few loose ends that have been left dangling from last winter's Victoria birding scene.

First, remember Ralph Davies' Anna's Hummingbird? It's the one that showed up during that early December cold spell, survived the second bout of Arctic cold in January, and gave many Victoria birders their first glimpse of this rare little beauty from California.

Well, it stayed around 'till the end of January apparently none the worse for its experience and when last seen was trilling merrily from the tree tops near the Davies' home on Dunnsterville.

At the same time, over on Hollydene in Gordon Head, two more Anna's — a male and a female — were doing their bit to make this past winter one to remember at the H. L. Alexander residence.

Surprisingly they too were not seen after Jan. 31 — the same day the Davies' hummer left.

Apparently all three got the message of the lengthening days and started their slow journey south to their California summer home.

Of the several Harris Sparrows known to have spent the winter around Victoria, at least two chose to ally themselves with local feeding station operators.

Both stayed around long enough to begin the change from buff juvenile plumage into the dramatic black of their breeding dress.

Once again, Ralph Davies enters the picture. His Harris Sparrow left March 7 showing a very definite patch of black on its breast where only a faint necklace of black had been before.

Meanwhile, over in Cadboro Bay, at Rob Mackenzie-Grieve's place, another Harris held out until early April before starting its journey north to the taiga for a summer of black flies and mosquitoes.

★ ★ ★

Rob was a little disappointed that his bird never sang.

He had hopes that, if it was a male, it might render a few bars by way of a thank you for a winter of better-than-average victuals. It left without a word.

Then there were the two Blue Jays that created their own kind of furor in the Torquay-Ash Road area for several months.

No, they weren't the local dark, steely blue Stellar's Jays; they were bona fide Blue Jays from the east making one of their rare appearances on Vancouver Island.

I first heard of them from Mr. and Mrs. W. A. Shearing of Ash Road. That was in January but apparently they had been around since early October, having established headquarters at the home of Charles Brousson on Torquay.

According to Mrs. Brousson, shortly after their arrival they spent most of their time fussing about noisily in two hazels, cleaning up all the available nuts.

This task completed, they moved, once again noisily, to the Brousson suet log and there they stayed for most of the next four months, making occasional sorties in the direction of Ash Road.

Then in March they seemed to become much more wary, making their visits more surreptitiously than had been the case earlier.

Mrs. Brousson said that by April they were only seeing one at a time at the feeder and even then, only occasionally. Finally, on Easter Sunday, they disappeared.

These two birds seem to be acting much like a pair which might have decided to nest. While they certainly could have struck out for their eastern home, their behaviour in April raises hopes that they might just be nesting — assuming of course that they were compatible.

If they do nest, it'll be a first for Vancouver Island and a fitting climax to a winter to be remembered.

# Not Given Authority, Hooson Charges

Victoria city council tends to bypass its city manager and deny him sufficient authority to do his job, former city manager William Hooson said Friday in a parting letter.

Appointing a new city manager without defining his function vis-a-vis council "would simply be an exercise in futility," Hooson's letter to Mayor Peter Pollen and aldermen said.

"My experience has led me to believe that members of council, in spite of protestations to the contrary, are no longer prepared to delegate to the manager the necessary authority to undertake the duties and responsibilities assigned to the position by statute and bylaw," the letter said.

Hooson suggested council either let the manager do his report to council through the committee chairman.

Pollen today refused to comment on Hooson's remarks.

"We have no intention of changing the system of government," Pollen said in reference to Hooson's suggestion to abandon the city manager system.

job or abandon the position and let each city department

Ald. Malcolm Anderson said today council has not been trying to extend its authority beyond the policy-making area.

However, "one gets dragged in, unwilling or not," he said.

"Council had been having some of its wishes frustrated," said Anderson.

"There were so many things that we felt had been delegated and weren't being done."

Hooson's letter said: "At the present time, the situation is greatly confused, as the mayor and committee chairman do not differentiate between policy maters and administrative routine.

"Unwitting or otherwise, they tend to bypass the manager and in some instances, even the department heads, without any real appreciation of the effect of their actions . . ."

Hooson, a city employee for 23 years, was asked to resign from his $25,000-plus job last month. Official reason was an inability to keep up with the growing complexities of city business.

# WEATHER RAVAGES SOUTHERN U.S.

By UNITED PRESS INTERNATIONAL

Violent weather, already responsible for several deaths, scores of injuries and millions of dollars in property damage, continued its reign in the south central portion of the U.S. today.

A line of thunderstorms curved its way from central Texas into southern Arkansas, northern Mississippi and northwestern Alabama.

On Friday, tornadoes swooped down on communities in Georgia, Alabama, Mississippi, Texas and Missouri.

One twister zig-zagged through Joplin, Mo., leaving three persons dead and scores injured. Damage to the southwestern Missouri town was estimated in the millions of dollars.

Twisters struck Georgia, Alabama and Mississippi and high winds buffeted other sections of the south Friday night. One motorist was seriously injured in Birmingham, Ala., when a wind-downed tree fell on his car. No other injuries were reported.

A line of thunderstorms 140 miles wide ripped through north central and northeastern Texas Friday, bringing tornadoes, hurricane-force winds, hail and heavy rain. No injuries were reported, though trailers were overturned, trees and power lines were downed and several electrical transformers were struck by lightning and exploded.

# Lebanese Nab 38 In Raids

Times News Services

BEIRUT — In pre-dawn raids today, security forces arrested 38 Lebanese and foreigners suspected of being "agents provocateur" in the country's army-Palestinian guerrilla conflict.

In Washington, Pentagon sources say the government is considering sending small-arms ammunition to the Lebanese, who are running low on ammunition following several weeks of exchanging shots with the guerrillas.

Along the Syrian border today, air force jets struck gerrrilla positions for the fourth consecutive day following shelling attacks on army outposts near Araboun and the Roman ruins at Baalbeck.

Police sources said the security raids netted two West Germans, one Belgian and his Lebanese girl-friend, two other Lebanese, three Irishmen, two Syrians and 20 "non-Lebanese Arabs."

One of the Germans was charged with spying for Israel. Police said he was arrested photographing army men and vehicles near the Beirut airport and a later search of his apartment uncovered a large radio transmitter.

They said he was an Israeli intelligence agent who worked with a South Yemeni accomplice. The latter was being sought.

The Belgian and his girlfriend were charged with shooting from a car at both army and guerrilla positions.

Both sides repeatedly have accused a "third force" of firing on them during the fighting that began in Beirut 11 days ago.

Military communiques said Lebanese jets took to the air Friday night to bomb and strafe guerrilla positions near the eastern border following attacks on several army outposts.

Mortars and rockes hit Lebanese positions at Shadra, Arida and Antikiet along the northern border, prompting retaliation by army field artillery.

# Ont. Likely to Ask Medic Fee Freeze

TORONTO (CP) — The Star says Ontario's 14,000 doctors will be asked by the Ontario Medical Association to accept a two-year fee freeze.

Formal announcement of the freeze is expected at the opening of the OMA's annual meeting in Toronto, the newspaper says.

The Star says OMA sources believe the recommendation is assured of approval.

Doctors in Ontario have not had an across-the-board fee increase since 1969, when the OMA schedule for medical services was raised by 4.5 per cent.

The doctors' fees are traditionally raised every two years, but in 1971 the OMA fee schedule was left unchanged — partly because of the federal governmedt's anti-inflation pressures, but mainly because of the introduction of the Ontario Health Insurance Plan (OHIP) which had been structured to the existing fee schedule.

Last year, OHIP was $50 million over projected costs and Health Minister Richard Potter has warned that any fee increases further jeopardizing the plan's financial stability will not be paid by OHIP.

## capital scene

B.C. Remote Sensing open house, Wednesday, May 16, 9 a.m. to 8 p.m., room 212, 31 Bastion Square, display of photos taken by the Earth Resources Technology Satellite.

United Empire Loyalists of Victoria annual dinner Tuesday, May 15, 6:15 p.m., Faculty Club, University of Victoria.

Victoria Voice of Women will meet Thursday, May 17, at 8 p.m., at 3021 Craigowen Road.

Diocesan Board of B.C. of Anglican Church Women will meet Wednesday, May 16, at 7:30 p.m., In St. Luke's Church.


JEUNE BROS.
FOR
HIKING

WE CARE
Sands
Your Six Community Chapels Dedicated to Service
Sensible Prices
Victoria 388-5155
Sidney 656-2932
Colwood 478-3821
Nanaimo 753-2032
Duncan 746-5212
Ladysmith 245-2331
The largest Independent family owned and controlled chain in Canada. Sands since 1912. You are welcome to come in to any of our chapels and see the reverent surroundings.

the government is taking over Family and Children's Service, so this is the last Annual Meeting!

your chance to have a say!

THE FOLLOWING WILL BE PROPOSED:
1. The board and membership form a citizen's association to promote health, education, and welfare.
2. Retain present board intact until situation is clarifed.
3. Make contact with other citizen groups.

come and take part!
AT THE
77th Annual Meeting
OF THE
FAMILY AND CHILDREN'S SERVICE

FOCUS

WEDNESDAY, MAY 16th — DOORS OPEN 7 P.M.
ANNUAL MEETING 8 P.M.
Fellowship Hall
First United Church
932 Balmoral
(Parking on North Park Street)
Coffee — Slides — Pictures
Video Presentations
and Various Other Displays

Which color TV needs fewest repairs?
TV servicemen say Zenith.

Here are the questions and answers from a nationwide survey of independent TV service shops.

QUESTION: "In general, of the brands you are familiar with, which one would you say requires the fewest repairs?"

| | |
|---|---|
| ANSWERS: Zenith | 22% |
| Brand A | 7% |
| Brand B | 6% |
| Brand C | 5% |
| Brand D | 4% |
| Brand E | 4% |
| Brand F | 4% |
| Brand G | 4% |
| Brand H | 3% |
| Brand I | 2% |
| Other Brands | 4% |
| More than one/all same | 13% |
| Don't know | 22% |

QUESTION: "In general, which of the brands you are familiar with is the highest quality color TV set?"

| | |
|---|---|
| ANSWERS: Zenith | 33% |
| Brand A | 10% |
| Brand B | 5% |
| Brand G | 5% |
| Brand H | 5% |
| Brand F | 3% |
| Brand C | 3% |
| Brand I | 3% |
| Brand D | 2% |
| Brand E | 2% |
| Other Brands | 8% |
| More than one/all same | 9% |
| Don't know | 12% |

QUESTION: "If you were buying a new color TV set for yourself today, which brand would you buy?"

| | |
|---|---|
| ANSWERS: Zenith | 24% |
| Brand A | 12% |
| Brand G | 8% |
| Brand H | 7% |
| Brand D | 6% |
| Brand B | 6% |
| Brand E | 5% |
| Brand F | 4% |
| Brand C | 4% |
| Brand I | 4% |
| Other Brands | 8% |
| Don't know | 12% |

How the survey was made.

One of the largest research firms in Canada conducted this study of independent servicemen's attitudes toward brands of color television. Telephone interviews were conducted with TV servicemen themselves during January 1973, in major cities from coast to coast. To eliminate the factor of loyalty to a single brand, the study included only shops which serviced more than one brand of TV. Survey details are available on request. Write to: Zenith Radio Corporation of Canada Ltd., 455 Horner Avenue, Toronto, Ontario. M8W 2A8

Simulated TV picture

Here's an outstanding example of Zenith Super Chromacolor TV—one of a complete selection of styles and sizes from portables to fine-furniture consoles. Shown here, The Hampden, Model D4771P9. Stop in today for a demonstration.

ZENITH®
The quality goes in before the name goes on

Zenith — Active Radio & Television, 16 Years a Zenith Specialist, 2166 - 2170 Oak Bay Avenue, 598-5722
Zenith — Butler Brothers, 3396 Douglas St. 383-2961, 1720 Douglas St. 383-6911
Zenith — CITY CENTRE TV, University Heights Centre, 477-6971
Zenith — Mais Furniture & Appliances Ltd., 1821 Cook, 385-2435
Zenith — D. S. Young Ltd., 794 Fort, 382-5512
Zenith — Telev Wauthy Electronics Ltd., 547 Cook, 385-0933
Zenith — White's Television, 2363 Beacon, Sidney, 656-3013
Zenith — Willcox Ltd., 849½ Fort, 383-8013
Zenith — Colortron Television Ltd., 2180 Harriet, 383-9113
NEWSPAPER ADVERTISING SELLS THE MOST

# Victoria Times

SATURDAY, MAY 12, 1973

GORDON BELL, Managing Editor | STUART UNDERHILL, Publisher | BRIAN TOBIN, Editor


## The Community School Trend

By coincidence, Greater Victoria School Board chairman Peter Bunn picked an appropriate time to carry his campaign for community use of schools to the annual convention of British Columbia School Trustees. Mr. Bunn and his colleagues, as well as municipal council representatives, recognize the virtue of joint use of facilities supplied by taxpayers wherever that use is possible without interfering with the primary purpose of the facilities. At least the principle is generally approved.

Locally, certain hitches have occurred in speedy implementation of the concept at the proposed new secondary school at Acorn and Burnside in Saanich, but negotiations are proceeding to overcome difficulties.

Certainly trustees at the convention lent an attentive ear to the local chairman's outline. The public in general may be expected to do no less, particularly at a time when mill rates are being, or have just been, struck and the municipal needs and desires of the different communities have been emphasized in budget debate.

In Greater Victoria, where all mill rates are up — as are school rates — a surge of construction for recreational and cultural purposes is under way. Simultaneously, new school construction is called for to meet projected demands of the future. Saanich, for instance, has just opened its Cedar Hill recreation centre, Oak Bay is involved in preparations for an expensive complex and elsewhere in this general region a public desire for such amenities is increasingly apparent.

To satisfy the wishes of residents, the taxpayers will be required to dig deeper into their pocketbooks. They already know that current municipal taxes have gone up and they may reasonably be expected to search for means by which they can receive the most for their money. The community school, associated with other community services — swim pools, gyms, library facilities, hobby areas and meeting rooms have been mentioned — offers promise in this area.

A community school, with the necessary adjuncts, will no doubt cost more than a simple building for instruction — if there are any simple buildings for instruction nowadays — but it can be so designed to avoid the duplication of costs and facilities that would be inevitable if each of the interest groups, educational or recreational, pursued its own ways.

This presents an attractive argument from an economic point of view.

Socially, there could be other advantages in centres where various services could be rendered on a community basis—Mrs. Dailly has mentioned the possibilities of health and day care units.

Coming at a time when all property owners are scanning reports of mill rate increases and are listening continuously to demands for more community facilities, the joint-use theme should be attractive. It could slow down the rate at which municipal taxes are increasing and will increase to meet public demands.

Trustees were impressed with the proposal at their meeting. The trend may be expected to grow in strength.

## Too Hot Too Soon

The B.C. Forest Service's first fire reports of the year contain an unenviable record. Already 203 outbreaks have occurred, mainly in April — a number greater than any previously listed so early in the season.

While it is the hope of the service that this is not a foretaste of things to come in the summer — and while hazards are currently low to moderate — a relatively dry spring, if followed by a correspondingly dry warmer season, could create unusual risks in the woods.

Under these circumstances a particular obligation rests on British Columbians, who derive half their productive dollar from forest industries, to establish habits of extra caution. Fires will break out as a result of causes beyond human control. But, on the basis of past experience, far too many could be started by sheer carelessness. To reduce the risk during what has started as a dry year and could be a troublesome summer, no precaution should be ignored by people working, or seeking recreation in the woods, or merely passing by.

## To Every Thing . . . a Season

The late, late spring hysteria known as the Stanley Cup playoffs has come to an end with the redoubtable Montreal Canadiens winning the prized trophy for the 18th time and establishing a skein of records more meaningful to the hockey buff than to the ordinary citizen. There is no prospect at this time that the victors will continue on into the summer with a series against the World Hockey Association champions, winners to play the Russians, and thus place Canada's so-called winter sport on a virtual year-around basis.

As television entertainment, the just concluded series has given full measure. The games were exciting, the feats of the various performers frequently heroic. But the season, prefaced by the spectacular Team Canada-Soviet Russia engagements, has been just too long.

This, of course, is professional entertainment, tailored to the box-office and the TV contracts, even though it still represents the highest peak in hockey. But because of the prolonged schedules, along with expansion, the attention span of viewers has been strained. It is a point to be remembered by the league and the various sponsors. We are told that to every thing there is a season — or there seemed to be when the words were written.

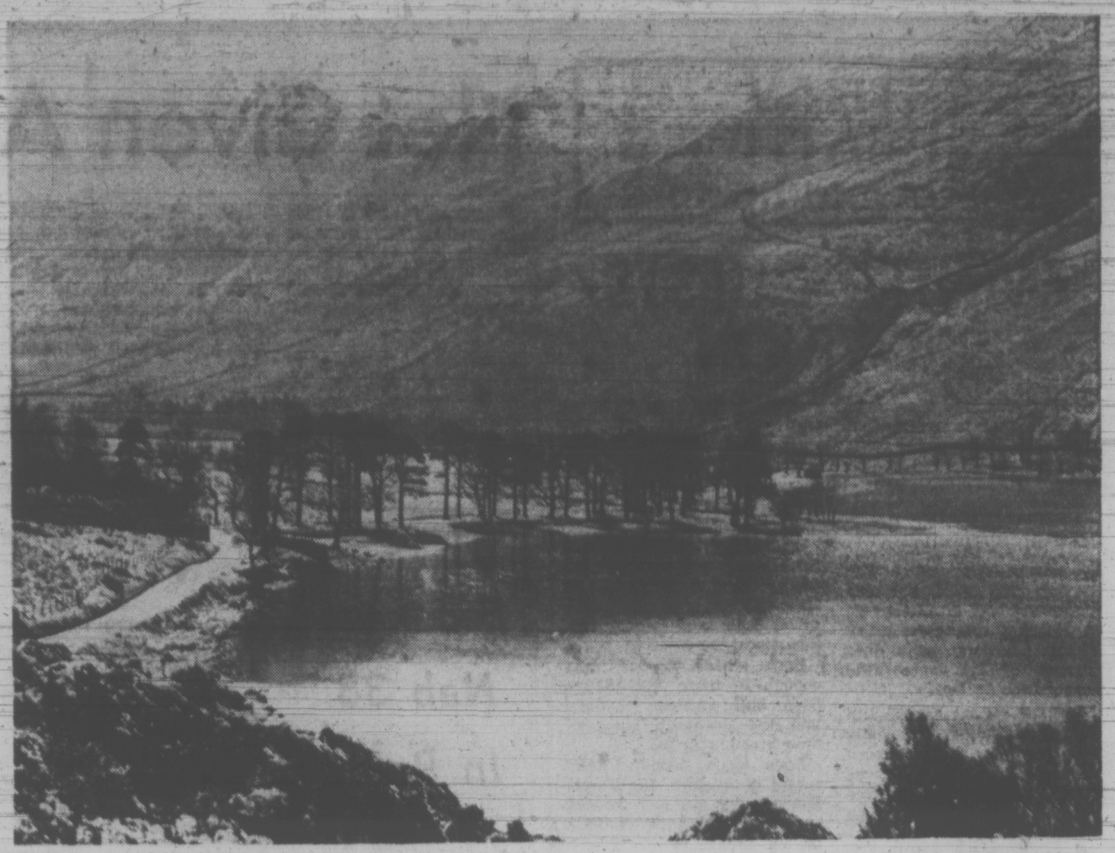

Buttermere, Lake District — British Travel Association

HAROLD GREER

## The Conference Struck Out

TORONTO — Since many of them were uncertain themselves, it is difficult to know just what the mayors of 17 large Canadian cities intended by their two-day conference here this month. In the event, it didn't much matter: Mayor Jean Drapeau of Montreal was on hand to make sure nothing very unusual happened.

The conference was organized by Mayor Crombie of Toronto after discussions with Mayors Phillips of Vancouver and Fitzgerald of Halifax, and the purpose, in Mr. Crombie's words, was to discuss more "money and power" for the cities.

This hardly amounted to an agenda, however, so the mayors spent the first day behind closed doors trying to agree on what to say — and not to say — in public on the second day. One of the things they agreed not to mention in any shape or form, strangely enough, was the Canadian Federation of Mayors and Municipalities.

This conspiracy of silence did not last long. Mayor Victor Copps of Hamilton was not present when it was agreed upon and obviously did not consider himself bound by it. Despite strenuous efforts by the chairman — Mayor Benoit of Ottawa — to rule him out of order, Mr. Copps managed to get enough on the public record to open up quite a can of political worms. The following would appear to be the background.

### Federal Involvement

The municipalities for some years now have been trying to involve the federal government in their problems without offending the constitutional stipulation that municipalities are the creatures — "vassals" and "caretaker governments," Mayor Crombie called them — of the provinces. The reason is simple enough: the municipalities cannot live on the property tax alone and the federal government has the lion's share of the growth taxes, particularly the corporate and personal income taxes.

The federal government, for its part, has been anxious enough to get involved in urban affairs — after all, with three out of four Canadians living in the cities, that's where the political action is. Again, however, there are the constitutional shoals to overcome: Ottawa must not deal with the municipalities directly but only through the provincial governments.

From the point of view of machinery, the answer appears to lie in some kind of regular, tri-level forum where the cities, as represented by an association such as the Federation of Mayors and Municipalities, can at least have a voice in policy-making. Such a forum was finally created here last fall by the first tri-level conference on urbanization.

The federal government, the CFMM and many individual municipalities were delighted with that conference, as well they might be: Ottawa and the cities had finally recognized each other. But the provinces, reluctant participants at best, were furious and they have taken their revenge.

One aftermath of the tri-level conference has been that every provincial government has warned Ottawa that now that it has got its consultative machinery, it must stick to it. No deals outside the tri-level apparatus will be tolerated.

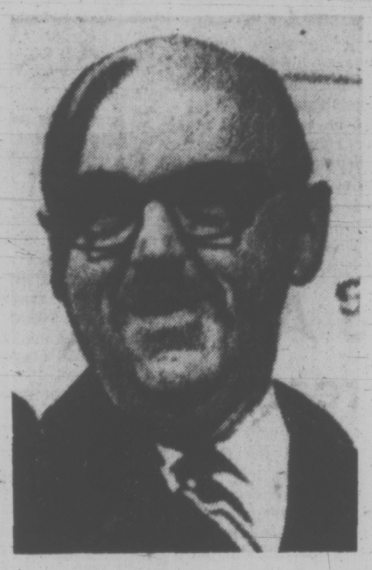

MAYOR JEAN DRAPEAU
. . . pitching curves

This has been a frustrating development for many of the larger cities, some of whom have long felt that the CFMM is not an effective vehicle for approaching the federal government. They would rather be on their own, with freedom to negotiate their own deals. It is often noted, for example, that Montreal is not a member of the Federation (for "constitutional reasons," says Mayor Drapeau with a straight face) but seems to do very well by the federal government.

Undoubtedly, therefore, some of the mayors — Mayor Rod Sykes of Calgary, in particular — came to Mr. Crombie's conference here with the hope of starting a new organization, however vague, which would not be bound by the tri-level apparatus and which would approach Ottawa directly. On the other side, there were several mayors — Mayors Lockhart of St. John and Pollen of Victoria, in particular — who were determined to observe the constitutional niceties and the position of the CFMM.

The compromise consisted first in the private agreement, Mayor Copps absent, not to wrangle in public about the CFMM and, secondly, in a draft resolution which was, except for the last eight words, as innocuous as it could be.

The resolution said that municipal governments should receive a "proportionate share of the total national tax revenues" and to this end the mayors supported provincial efforts to obtain a greater share from the federal government, in order that the provinces may in turn rebate more to the municipalities. It then concluded that the mayors agreed to make immediate representations to this effect to their respective provincial governments, "as well as to the government of Canada."

### At Ottawa's Door

The body of the resolution was, of course, simply an endorsement of the status quo. But the delivery of the document was significant: it meant the mayors would be knocking on Ottawa's door. Indeed, the arrangement was that a committee of three would take the resolution to Ottawa as a delegation from the conference.

But the drafters reckoned without Mayor Drapeau. Mr. Drapeau was not present when the drafting was done — a fortuitous speaking engagement in another part of town which somehow delayed him an hour longer than expected — and when he returned the French translation of the text, of course, presented some minor problems.

Mr Drapeau had three amendments to offer, the first two deceptively meaningless. Then came the strike-out pitch: for the mayors to make representations to the federal government, Mr. Drapeau said, would not be consistent with the "logic" of the resolution. Therefore, strike out the last eight words and instead the mayors would "pray their provincial governments" to convey the resolution to Ottawa. Montreal could not, said Mr. Drapeau with a straight face, be a party to addressing the federal government except through the provinces.

Amendment carried. Conference defeated.

ART STOTT

## '. . . Down to the Seas Again'

Outside our bay on weekends, sleek sailboats of various sizes have been slipping through the wrinkled water under brightly colored spinnakers ballooning before vagrant winds. It is a pleasant sight for the shore-watcher and a sure sign of late spring's transition into early summer. On the sands of the beach a more certain index of the season is apparent. Small boys are once more building their rafts, learning in the process that a two-inch nail will not bind logs together once they are launched on a choppy sea.

The oldest inhabitant cannot recall when raft-building became the obsession of youngsters at Foul Bay. Old men remember when they engaged in the craft — and wisely refrain from telling the neophytes the mistakes they are making when they perform the ritual. It is folly for an elder to point out to a boy that his main logs lack the buoyancy to provide a stable raft. That is something the maker must learn for himself, literally a baptism in the art as he ventures forth on a construction that sinks under his weight and that of his crew.

### Master of His Ship

By accident, as much as by design, some float well. And, in time, a youngster comes to identify cedar logs of the desirable size as the basis on which to lay a floating platform. From then on he can cruise the shallows, master of his own ship.

But if raft-building by small boys seems eternal, it is one of the ancient pastimes that has survived changes in recreation afloat in the bay.

A generation or two ago, this would be the season when boat owners checked their moorings for repair or replacement in the area between High Rock and the outermost part of Pig Island. The chemistry of salt water on chains was recognized by the veterans. When links originally up to half an inch thick had eroded to the diameter of fence wire, it was time to change, or when iron loops in the anchor block itself had flaked away, the entire installation had to be renewed.

It was an arrangement completed with help from fellow boat owners. You built as large a concrete block as you could handle, frequently on shore, imbedding a staunch eyebolt in it, and lashed the block to a convenient log. To the eyebolt you attached your chain, fastened at the other end to a high-riding hunk of cedar. Then, when the tide came in, and the log tied to your block began to float, you tugged and pushed until you had it out into deep water. You picked your site, cut the lashing to let the log rise free, and the block descended to the mud of the bottom.

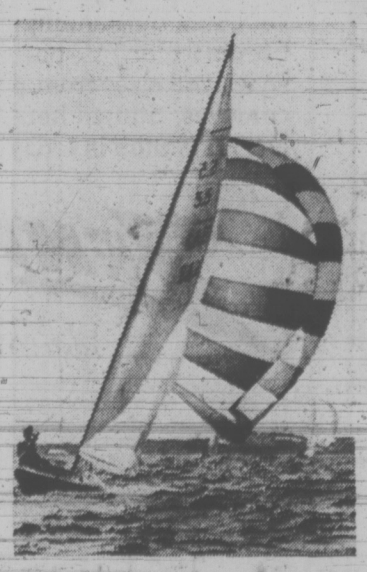

Slipping into Summer

In an earlier day the bay was dotted with such moorings ready to receive their craft — freshly copper-painted on the bottom to reduce fouling and discourage teredos. You reached your moored boat by skiff, hauled up and safe from high water and vandalism on the beach itself or on the bank.

It was part of an ingrained beach etiquette to leave the skiffs alone, or protect them if need be, and what was in your moored boat was as inviolate as what was in your home.

That etiquette is a forgotten practice today. You leave a skiff on the beach now at your own risk, unhappily conscious of the fact that someone may borrow it for a casual paddle around the bay and walk away later to leave it drifting onto the rocks if the wind rises. Nor can you be sure that boats at moorings won't be ransacked.

So where we once, as boys, saw a flotilla at anchor—and argued the respective merits of Bill Grant's seaworthy "Scud" against the more luxuriant appointments of the Denny's cabin-cruiser "Elmatra", we now see the infrequent visitor, anchored by mudhook, and the occasional small boat of a waterfront resident who can look from his window and keep an eye on his craft.

### Elements of Change

But more than beach etiquette is involved in the change. Modern outboards are usually trailer-borne, can be hauled to launching ramps for a day's outing and then taken home. They need no moorings. Sail boats, cruisers and yachts belong usually to people who want them more securely protected at marinas and boating or yacht clubs. The facilities are better there and the clubs encourage competitions that engage the interest of the owners. A race, a squadron outing, a day's cruising or fishing with guests, appeals more to the majority of boating enthusiasts than do the operation of a launch on which the owner often spent more time puttering than in actual cruising. Affluence and the development of modern boats have made a difference.

But still the youngsters bang away at their rafts on the beach, finding an ancient satisfaction in construction and occasionally the ultimate joy of putting together something which not only floats, but carries their weight. And this will go onward the same whenever May edges toward summer.

## A Nature Ramble With Skipper

FREEMAN KING

Go for a walk along the edge of the sea at Island View Beach when the tide is low. There is not much in the way of animal life, for the shore is too sandy to provide homes for many tidal pool creatures. On some of the smaller rocks, there are lots of barnacles, and if you look closely you can see where many more have been. You may find a few limpets and if you turn a rock over there are sure to be a few beach crabs.

Down at the water's edge you can find many seaweeds. They range from the green sea lettuce to red species. All of these have been washed ashore from the deeper waters. You can also find specimens of kelp and the sea towelling as well as the Japanese seaweed with its tiny little bladders.

The stretches of sand visible as you walk along have their own attraction. Each patch is different in texture. Pick up a handful and feel the granules. This fine sand came from some mountain or huge boulder and over the eons of time has been broken down to its present state. The many colors, sizes and shapes of sand grains make one wonder at the beauty of various minerals and ponder the action of the surging seas which will continue to break the sand smaller and smaller, eventually washing it out to the floor of the sea. This is the material from which huge sand banks and shoals are formed.

As you turn back, walk along the great log piles which, storm-driven, have drifted ashore on the high winter tides. You can see where the beaches of other years were, and how, because of the logs, new beaches are being formed. If you examine the logs you will find most of them have been trees cut down by man, and only a few are products of the natural processes of erosion from river banks or the edge of the sea. There are many stories to be read from these old logs. Some came from old wharfs, floats, or even from some old building that was cast into the water.

Each log is being broken down into living soil again. Here is where the shipworm fits in, and the tiny gribble. In places even carpenter ants have made a home. On some logs little plants have secured a foothold and in turn will make it possible for some of the larger plants to grow. Trees will eventually be established, and so new land is formed.

## Editorial Correspondence

### Ukrainian Dance

Your readers may be interested to know that the Veselka Ukrainian Canadian Organization of Victoria has just been granted $700 under the federal government multicultural program. Grants are made available to Canadian ethno-cultural groups which have demonstrated their desire and ability to develop their culture with the Canadian context and to contribute to modern Canadian society. We will use the money to conduct two workshops in the art of Ukrainian dance in the fall of this year. Local folk dance groups will be invited as well as interested individuals. (Mrs.) Ruth Ilnytzky, Social Director, 863 Wollaston St.


VICTORIA TIMES, established 1884, is published every afternoon except Sunday by the Times Publishers, Limited, 2621 Douglas Street, Victoria, B.C. Second class mail registration No. 0625. All undelivered copies and notices of change of address to be sent to the above address. The Canadian Press is exclusively entitled to reprint the local news published herein.

# France Defies World

## POISONED GLORY

**THE GLOBE AND MAIL**
**An Editorial**

France is scheduled to resume atmospheric nuclear testing over Mururoa Atoll in the South Pacific during the next two months.

Since the test series began in 1966 — about 30 explosions ago and three years after France proudly became the one major Western power not to sign the Nuclear Non-Proliferation Treaty — the governments of Canada, Japan, The Philippines and Peru have lodged protests. But France will resume testing. The tiny South Pacific states of Nauru, Tonga, Fiji, Western Samoa, the Cook Islands — all neighbors of French Polynesia — have lodged protests. But France will resume testing.

Prince Philip has said he would carry a placard outside the Elysee Palace if he thought it would do any good; the International Conferederation of Free Trade Unions has threatened action against French interests around the world; the governments of Australia and New Zealand have talked of breaking off diplomatic relations, taking France to the World Court, sending a warship into the blast area. But France will resume . . .

There is no harm to health, says France, because the devices it is exploding are "low-yield." They have "comparatively little radioactive fall-out," and France is "very close to the point when the testing of nuclear bombs will not be necessary." So go the soothing, soporific excuses made by a nation intent on justifying its flirtation with grandeur.

Linus Pauling, twice winner of a Nobel Prize, is the most eminent biochemist of his time. Whatever his politics — and he is thought an extremist by some — his credentials as a scientist are sound. In the year before he was awarded the 1962 Peace Prize for his work in alerting the world to the dangers of radioactive fallout, he headed a list of 186 academics from 22 countries who signed a petition to the United States and Soviet governments pointing out "there is no such thing as a safe dose of ionizing radiation."

Last month, he was saying in Sydney that the next French nuclear tests will result in more abnormal babies, more cancer patients. "For every 20-megaton explosion," he said, "about 500,000 people will be born with abnormalities and another 500,000 could get cancer."

Suppose his figures are exaggerated. Suppose the Mururoa tests will cause only

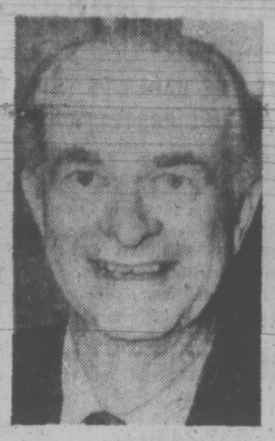

PAULING
. . . warning

250,000 — or 25,000 — or 25 — abnormalities in birth, only 25 cancer afflictions. What figures have the political mathematicians of the Elysee Palace put down on paper? How many people have they decide it is justifiable to poison in the name of the glory of France? How many people is it worth terrifying with the risk of poisoning?

Foreign government denunciations and diplomatic protests may be forgotten in short order. But the Linus Paulings of this world — sooner or later — will generate the heat and light to convince France she does not sit on earth alone.

## REJECT COURT

**By ANNE HEAD**
**The London Observer**

PARIS — A New Zealand frigate and an Australian supply tanker are likely to be at sea in the South Pacific when the next French nuclear tests take place at Mururoa Atoll. And both countries are raising the matter at the International Court of Justice at The Hague. But the French government is still shrugging off protests about the tests.

The New Zealand Prime Minishter, Norman Kirk, announced the sailing of the frigate Canterbury and his deputy Hugh Watt confirmed the decision to go to the World Court within an hour of leaving the Elysee Palace in Paris.

The French government's refusal to change its plans for atmospheric bomb tests in the Pacific came as a surprise to no one. The French do not accept the World Court has any authority to deal with questions of national defence.

The hostility the tests are causing in the Pacific countries had been largely underestimated in Paris. Early this year a defence ministry spokesman described the protests as "part of a mania to protest about something." The press, which has previously been remarkably silent about the tests and the opposition they have aroused in Australia and New Zealand, gave good coverage to the visits of Murphy and Watt.

New Zealand is unwilling to take economic sanctions against France, because the European Community is the major market for its dairy products and wool.

Both the Australian and New Zealand delegations commented unofficially on their "disappointment" at the non-commital attitude of the British government to the tests, although New Zealand seems more understanding about Britain's need to avoid upsetting one of its major partners in the Common Market.

The New Zealand Embassy here has issued a statement giving details of the three main objections to the French nuclear tests: first, anxiety about the possible physiological effects of radioactive fallout; secondly, concern at the proliferation of nuclear weapons, and last, resentment that a European power should carry out such experiments in an overseas territory which may seem remote from Paris but which is, nevertheless, an area in which New Zealanders and Pacific people live.

The Peruvian government, the first to threaten France with breaking off diplomatic relations in 1971, is waiting for an eventual decision from the World Court before repeating its threat. A spokesman at the Peruvian Embassy in Paris said the Peruvian people were "very touchy" about the tests. He said there was particular concern in the fishing industry, an important part of the Peruvian economy, about the long-term effects of radiation and the problem of pollution in general.

There is also anxiety in France's Pacific territories. In a written question to Prime Minister Pierre Messmer recently, Francis Sandford, deputy for Polynesia in the National Assembly, asked if the government would consider transferring the test site from the Pacific to France.

The possibility of underground tests, also to be carried out in the Pacific, does not meet with any greater approval on the part of the New Zealand or Australian governments, who believe, together with Peru, that tests of any sort should be stopped. A resolution at the United Nations last November, calling for "the urgent necessity to put an end to all nuclear arms tests in the Pacific and elsewhere," was adopted by 105 votes with four against (France, China, Albania and Portugal) and nine abstentions.

French opinion is awakening slowly to the opposition to the nuclear bomb tests in the Southern Hemisphere, and the reasons for this opposition. But real galvanisation of opinion would only come in the unlikely event of the tests taking place off the coast of Brittany, or underground tests being held in the South of France.

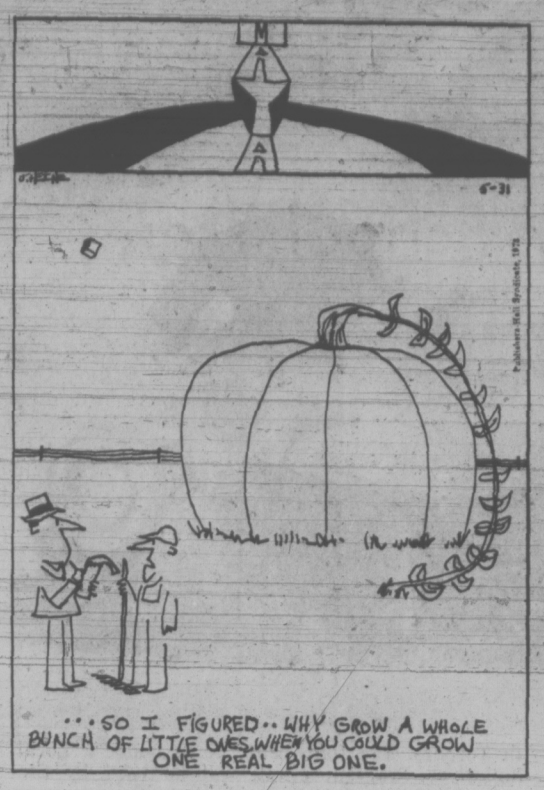


## A Hope Gone Sour

**THE PROVINCE**
**An Editorial**

The NDP government would have been more honest with the public if it had simply created a new department of government under direct control to carry out the functions of the B.C. Energy Commission.

To set up a separate board with the supposed structure of an independent commission and then make partisan political appointments to it is a cynical exercise.

The value of separate boards and commissions is supposed to be their ability to deal with special competence in hard facts in highly technical areas of regulation. To ensure that such boards operate within a general policy framework acceptable to a government clearly does not require partisan political appointments.

James Rhodes, a former New Democrat MLA, and Don Johannessen, a former defeated NDP candidate, will be chairman and part-time member, respectively, of the commission. No matter how capable their performance, they will stand, or rather sit, as symbols of a hope gone sour.

The hope, ironically enough, was once expressed by Robert Williams, now resources minister, in the wind-up to a wide-ranging attack on Social Credit patronage, in the legislature in February, 1971:

"The question, really, Mr. Speaker, is how do we clean up this Eden, this Social Credit heartland? There's a range of things we might do, Mr. Speaker and I would urge them all on the government at this stage . . . We should have a Public Utilities Commission that does not have retired politicians on it."

Mr. Williams was right. The three-member PUC consisted of 33⅓ per cent retired Social Credit politicians in the form of Lyle Wicks — a former cabinet minister who lost his seat, with further irony, to one David Barrett.

The new energy commission replacing the PUC contains 40 per cent retired NDP politicians. Mr. Williams, where are you now?

# Manitoba Backs Auto Insurance

**By EGON FRECH**
**The Globe and Mail**

WINNIPEG — Manitoba's public auto insurance plan, put into operation in November, 1971, after a tumultuous debate in the legislature, appears to have settled down with quiet determination to do the job it was assigned — save Manitoba motorists money on annual auto insurance premiums.

The annual report of the Manitoba Public Insurance Corp., tabled in the House recently, boasted of savings amounting to at least 15 per cent. Unfortunately, as is the case with such government monopolies, there is no longer anything with which to compare the results. Only a few private automobile insurance companies are still doing business in the province and they are engaged in offering supplementary coverage packages in addition to the basic compulsory coverage.

While rates of the supplementary packages are competitive with the public plan, the only way to make comparisons about basic coverage is to speculate what might have happened.

The basic compulsory package supplied by the government includes liability insurance to $50,000 and collision insurance with a deductible of $200 per claim, but many motorists buy the optional extension coverage which provides for deductibles as low as $50 per claim and liability coverage as high as $200,000. Any extension package also includes a $25 deductible package for vandalism and glass damage as well as for theft of part of the car.

The total coverage provided to motorists today, however, is far in excess of what was selected under private insurance plans, and the cost naturally has gone up.

The Public Insurance Corp., after analyzing data submitted by the private insurance industry in 1971, has concluded that if all Manitoba motorists carried the minimum insurance now supplied, the annual premium bill for 1971-72 would have been about $45-million. Since the Public Insurance Corp. collected only $37.9-million, it claimed a saving of about 15 per cent, not counting rate increases that would naturally have been imposed by private companies.

However, the Public Insurance Corp. isn't playing exactly fair when it makes this comparison. In fact, Manitoba motorists didn't select that level of coverage, and what the corporation has said is a little like telling a man who wanted to buy a $2,000 car that he saved a lot of money because he got the $3,500 model for $3,000.

Actually, Manitoba motorists did save money, and got better coverage besides, if one takes all factors into account, because the price of the $2,000 car would likely have gone up to more than $3,000 by now.

In 1970, the last full year that private companies operated in Manitoba, they collected $35.6-million in premiums. There was no rate increase that year, because private companies wanted support in their feud with the government.

However, in 1971, after the battle had been lost, private rates shot up by 10 per cent. In 1972, rates went up an average of 5 per cent across the country. The Manitoba Public Insurance Corp., despite initial setbacks and the heavy cost of starting up a new operation, has managed to maintain its rates just about at the level they were set at in November, 1971.

If the 10 per cent rate increase of 1971 and the additional 5 per cent of 1972 are added to the basic charge of $35.6-million, the projected total cost for the same level of coverage Manitobans had prior to the introduction of the public insurance plan would have been $41.1-million. The public plan provided better coverage for $37.9-million, plus an additional $1-million collected by private companies selling extension coverage.

The opposition parties in the Legislature still claim they will make the plan compete with private enterprise if they are elected to form the next government, but public auto insurance is becoming less and less of an issue.

Autopac, as the plan is called, appears to be here to stay.

# The Business of Politics

**By ALLAN FOTHERINGHAM**
**The Sun**

The phone call from a Paul Curley advised that Mr. Robert Stanfield was having a "media availability session" while in town and would I be interested. It was determined after some translation that a media availability session was a press conference, but I was so stuck with admiration for the phrase that I was more interested in tracking down the author.

Mr. Curley is 30, with the currently fashionable square aviator glasses and hair combed over the ears. "I'm the advance man. I like to get into town a few days early to make sure The Leader's schedule is in line with the party's national objectives. Yes, that's true, most of his day is taken up with open-line shows. How do they fit in with the national objectives? Well, what we're looking for is the swing voter and we feel the open-line shows offer the demographic break-out we're after."

The demographic break-out. I see. This reporter had never come across Mr. Curley before. He works out of the national Progressive Conservative office.

"Yes, I'm from business. Some big ones. General Motors, Rio Tinto Zinc — executive vice-president. I voted for Trudeau in 1968. The reason I got into this was that I was walking down the street in Toronto one day and ran into a friend who was headed for a meeting to support Darcy McKeough for the Ontario leadership campaign. He dragged me along. Within two weeks we were running that campaign.

"When Bill Davis won, I went with him. In the 1971 election he had 12 advance men across the province. I'm bilingual, so I handled northern Ontario. Smoke?

★ ★ ★

"In politics it's just a matter of applying the management techniques of maximum utilization of resources. For example, there was just no comparison between our campaign for Mr. Stanfield last year and the Liberal campaign. We're so much more sophisticated. I find in the liberals it's that old same business of having someone in to work because he knows somebody who knows somebody. Old friends, relatives, all that stuff. We're so much more sophisticated." There are travel stickers on his briefcase.

"You wouldn't believe some of the people we have. Talented people, 30-35. And they're doing it for nothing. They don't have to be paid. Look at Tom McMillan. He was p.r. for Uniroyal. Last year here he promised some of the fellows that if such-and-such happened, he'd go jump in the lake. And you know, he did, he went right down behind — what's that place? — the Bayshore, and jumped right in the river.

"We like to introduce staff-line principles. The Americans are so much more sophisticated than we are. We can learn a lot from them. I've been down to Republican conventions — in Ohio, the one in Miami. Just in electronics alone, they're so far ahead. Do you know, in Miami, the delegates down on the floor could see, on their TV sets, Nixon landing on the roof. He came right down and landed on the roof. You could watch that and follow him down and then he walked into the coliseum. You could see him on the TV and then you could see him walking in. They're so much more sophisticated."

You're a bachelor of course.

"Sure. I believe in the principle of diminishing marginal utility. I'll be gone from this, especially if the election comes this year. I want to go back and make some money. I'm making about a half here of what I could. That's why the Liberals can't touch our campaign. All these guys who will work for nothing. No, I don't think I'll go back to Rio Tinto. A couple of us are going to start our own company. Get into the merchant banking game. It's a matter of diminishing marginal utility. Tell me, how do you think Stanfield can improve himself?"

★ ★ ★

Would you call yourself a Conservative?

"I'm devoted to Robert Stanfield. I've never felt so much admiration for a man. Who can say what I will be in 10 years? I'm not really a Conservative in that sense. What sort of a column do you write? What's in it?

"We can probably work you in if you want to see The Leader. We can probably find some time during the day to fit you in. I guess you'll be following him throughout the day? Why don't you give me a call in the morning. If I can help you anytime in Ottawa, just give me a call."

# The Revolution's Over

**By CHARLES FOLEY**
**London Observer**

LOS ANGELES — Revolutionaries in the United States are stunned by the defection of their hero, former student leader Rennie Davis. He has become a disciple of 15-year-old Maharaj Ji, the latest instant guru from India.

"Tell me it's not true," moaned one of Rennie's old collaborators in San Francisco. "Oh baby, the revolution's really over."

Davis, reputedly the sanest, soundest of the Chicago Seven radicals who tried to turn America around in the sixties, was on the road to Hanoi when he visited India. There he met the pudgy guru, who arrived at a religious meeting in Prem Nager, the city of love, on a motorcycle, wearing a business suit and zip-up cowboy boots.

"I freaked out when I first saw him," Davis says. "I had doubts, I resisted as long as I could. But I wouldn't be out on this limb if I didn't think he's the master, the divine light who teaches you to be perfect. He's God on earth."

DAVIS
. . . finds his guru

Maharaj Ji concurs: at his first public appearance in Delhi he told a crowd of more than one million: "Many times I've come before, but this time I come with more power." Since then his mission has gone global. A fleet of jumbo jets transports the faithful to his festivals. It has 50 offices in the U.S. alone and looks to America for a large portion of its income.

On returning from a recent U.S. tour, the guru was accused by Indian customs of carrying $30,000 in undeclared currency. Rival religious leaders scoff at him as a sham who is actually in his twenties. Say loyal Rennie: "If he's a fraud, he's the most incredible one ever to walk this planet. He's going to take America by storm this year. It's moving across the country with incredible speed."

The dean of leftist American columnists, Nick von Hoffman, an old buddy of Davis, nods sadly: "It wouldn't be the first time that Rennie has correctly gauged the mood of American youth."

Clare Anderson . . .
Announces
The Opening Of The
RED LION'S
newly decorated
Dining Room
For Lunch 11:30 a.m. to 3 p.m.
For Dinner 5 p.m. to 12 Midnight
Plus . . . a newly designed menu to please any appetite
DINING and DANCING
for Your Pleasure
8 p.m. to 1 a.m.
Reservations
385-3366
One Week Only
May 14th to 19th
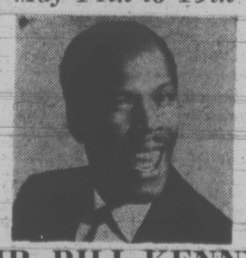
MR. BILL KENNY
"The Original INKSPOT"
to Entertain You
SHOWS NIGHTLY
8 P.M. and 11 P.M.
Cover Charge $1 per person
the RED LION MOTOR INN
greater Victoria's only Full Facility hotel/385-3366
3366 DOUGLAS STREET
(Next to the World of Pleasure)

**"ACCIDENT VICTIM"** John Hardy shelters himself from a sudden shower which stopped the action during filming of a simulated car accident in Toronto. The film, being made under a Local Initiatives Program grant, will be used by St. John Ambulance in a first-aid course.

# Burners Better Be Odorless

Saanich hopes to do away with fire permits for backyard incinerators but those burners better be odor free.

"Nobody burns more than I do," said council's fire committee chairman Ald. William Noel, defending the long-practised custom of Saanich property owners.

But he said there is no reason for causing offensive odors and smoke in the process of burning day-to-day household waste and dry garden clippings.

At the next meeting of fire committee, Noel will make recommendations based on a new incinerator bylaw adopted in Esquimalt.

It includes the abolition of permits and sets out minimum standards for incinerators.

The fire chief still would have discretion over burning bans dictated by hazardous conditions.

Special permits would still be required for demolition burning, land clearing and slash burning.

Noel said the proposed bylaw would empower the fire chief to order an offending incinerator to be put out immediately, and to issue a summons.

# Asians Attend UBC Conference

Delegates from eight Asian countries will attend a conference on "Psychiatric Education and the Nations of the Pacific Rim," at the University of British Columbia Monday and Tuesday.

The delegates head the departments of psychiatry at medical schools in Japan, Taiwan, Indonesia, Hong Kong, Thailand, Korea, Malaysia and the Philippines.

Health Minister Dennis Cocke said in a press release Friday they are visiting North America under the auspices of the U.S. department of mental health, and for the conference itself they will be the guests of UBC's department of psychiatry.

On Wednesday morning the delegates will come to Victoria and spend the morning sightseeing. Later they are scheduled to discuss mental health programs with senior staff of the provincial government's mental health branch, as well as with Canadian and U.S. psychiatrists.

They will be the guests of the government at a dinner in the Union Club that evening.

## War on Pigeons

ANN ARBOR, Mich. (AP) — Pigeons on the roof are suspected as the source of an illness called histoplasmosis recently suffered by two law professors. University of Michigan officials are applying bird repellent to the law school roof in the hope of evicting the birds.


DOMESTIC

WATER STORAGE TANKS

(700-Gallon Tank)

DOES YOUR WELL GIVE THE CAPACITY FOR GARDEN WATERING AND FIRE PROTECTION?

FLEXCRETE INDUSTRIES LTD.

Produce a Ferro-Concrete, 700-gallon tank that is complete with float shut-off valve and depth indicator. No special foundation required. NO rust, NO rot, NO maintenance. Delivered to site with our own equipment. Phone or write for illustrated description. $310 f.o.b., Salt Spring. Delivery extra.

FLEXCRETE INDUSTRIES LTD.

BOX 611, GANGES

PHONE, DAYS, 537-2450 or

EVENINGS 537-2117 or 537-2179



"Just Right" PHOTO TIPS

Mrs. Herta Barloewen

For interesting pictures of our city, think of Victorian Days Celebrations. People dressed in the costumes of our grandparents will add a picturesque touch. Let your models look into the picture rather than the camera.

If interested in arts and crafts, the exhibition will be in the Broad Street Mall. Move in close to get details.

Don't forget the parade, the finishing touch to the celebration. Watch the angle of your picture and your distance setting for colorful movies and slides. The certified photographic counsellors at JUS-RITE PHOTOS in the 700 Block Yates, or Town and Country will give you more suggestions and check your camera so you will be ready for the celebrations.

HERTA.

JUS-RITE PHOTOS

716 Yates Street and Town and Country

"Service Through Experience"


# Wilderness Trips Planned

Wilderness trips on Vancouver Island have been included in this summer's YM-YWCA's camping program.

The program, called Wilderness III, will take groups of eight teen-agers to the West Coast trail and the Nitinat Triangle betwen Port Renfrew and Bamfield, Strathcona Park and possibly the islands in the Desolation Sound area, a new provincial park.

The outdoor "adventure trips" are for boys and girls betwen 14 and 19. There will be boys' groups, girls' groups, and co-educational trips. Each trip will last two weeks.

The program will continue throughout July and August. Cost is $100 for a two-week period.

Throughout the summer, the Y will also operate its regular resident camp, Camp Thunderbird, at Glinz Lake in the Sooke Hills.

The camp will be open July and August, with girls' camps in July and boys in August. The cost is $40 a week.

# SCHOOL TRUSTEES FIRE DIRECTOR

VANCOUVER (CP)—The British Columbia School Trustees Association has fired Edward Benson, who had served as executive director since March 1 at a salary in the $28,000-a-year range.

Association president Pat Walsh said Friday the action was taken earlier this week at the organization's annual general meeting in Fort St. John.

"We felt his style of management was not appropriate to the BCSTA" said Walsh.

Benson is a former executive of Consolidated Mining and Smelting Ltd. and a former vice-president and general manager of Pacific Press Ltd.

# Holiday Trip Up In Smoke

A trip to Alaska was wiped out along with a new motor home in the fire on the Malahat Thursday night.

Flames destroyed the $15,000 vehicle and $1,800 in savings which Mr. and Mrs. Stanley Blackburn had planned to spend on a trip to Alaska later this month.

Mrs. Blackburn, 353 Linden, said her husband tried to get her purse before the propane tanks exploded but was unsuccessful.

The Blackburns had owned the motor home for less than a month and the trip this week was a trial run before heading north.

They were stopped on the Malahat when a another motorist told them there was a fire under the home. The fire has been blamed on a fuel leak.

## Second Aide Hired

Resources Minister Bob Williams has hired a second $16,000-a-year executive assistant.

The cabinet granted the minister authority to hire William Boutilier, who joins Norman Pearson, appointed last year.

## Special Office For Student Jobs

A special Manpower office at 610 Yates will seek to place 2,000 jobs for students in the Victoria area this summer. It will open at 3:30 p.m., Monday.

George Bevis, manager of Victoria's Canada Manpower Centre, said today the office will remain open from 8 a.m. to 4:30 p.m., Mondays through to Fridays.


Enjoy a Carefree Sunflight Holiday

HAWAII 2 WEEKS FROM $329.

• Fly on P.W.A. private jets. Relax and enjoy your complimentary in-flight meals and bar. Choose from the Outrigger West, Kuhio or Holiday Inn Hotels, all air-conditioned.

And, if you wish, you can spend one week in Honolulu and one week in Maui.

Departures: Sat. June 30, July 14, 28, Aug. 11, 25, Sept. 8, 22, Oct. 6, 27.

Ex. Vancouver

FOR MORE INFORMATION AND A FREE COLOUR BROCHURE — JUST CALL:

Traveleyden Tours

768 Fort St., 388-4201

Sunflight


# Winning Plays Again Tonight

Three top plays from the 33rd Greater Victoria Schools Drama Festival will be repeated tonight in the Gala Performance at 8 p.m. in Victoria Senior Secondary School.

Fairburn Elementary School's Trek to Tyrr will represent the elementary division of the festival.

In the junior high division, Interview, by Colquitz Junior Secondary School, was selected by adjudicators Esse Ljungh and Giles Hogya.

In the senior division, Victoria Senior Secondary's Great Catherine, by George Bernard Shaw, will be performed.

Final competitive session of the festival was held Friday night with performances of The Witches, by S. J. Willis Junior Secondary School, and The Web, by Oak Bay Junior Secondary.

**ESKS LAND TWO**

EDMONTON (CP) — Edmonton Eskimos of the Western Football Conference have signed Wayne Allison, 23, their second choice in the 1973 Canadian college draft, and Andy Kupp, 24, an offensive guard and tackle from the University of Idaho.

# Oil Royalty Rates Revised

The British Columba government Friday made public the details of a new rate structure for oil and natural gas royalties in the province.

Also in the cabinet orders-in-council, the government amended existing contracts with a number of oil companies to bring the royalties in line with the new schedule. The rates are effective June 1.

Under the new rate structure, royalties may go as high as 40 per cent on wells which produce 6,000 barrels or more of crude petroleum each month. Lowest royalties are 10 per cent of production on crude petroleum wells producing fewer than 1,000 barrels a month.

Under the old schedule amended by legislation passed at the recent session of the B.C. legislature, the rates ranged from five to about 16 per cent of production.

For natural gas, the new rate is a flat 15 per cent with the provision that the royalty may not be less than three-quarters of a cent on each 1,000 cubic feet of gas produced.

The rates have been described by Mines Minister Leo Nimsick as being an average increase of about 30 per cent over the old rates, but oil companies have claimed that in some instances the old rates could be doubled.

The new schedule is complicated, based in all cases on the number of barrels of crude oil a well produces a month. Oil which the company uses on the same well site to further its production isn't included in the taxable amount.

For wells with a capacity of less than 1,000 barrels, the rate is a flat 10 per cent. For those producing between 1,000 and 2,000 barrels a month, it's 10 per cent on the first 1,000 and 30 per cent on the remainder.

Wells producing between 2,000 and 6,000 barrels pay according to a complicated mathematical formula which averages out at 30 per cent. The formula reverts to a straight 40 per cent for wells prducing more than 6,000 barrels a month.

For "all other liquid hydrocarbons and sulphur from processing natural gas" the rate is 12½ per cent from wells given leases before March 31, 1963, and 15 per cent from wells given leases after that date.


PEETZ FOR WATER SKIS


# UNION SUES COAL MINE

FUKUOKA, Japan (AP) — A Japanese coal miners' union has filed a $33-million damage suit against Mitui Mining Co. in connection with a colliery explosion near Fukuoka nearly 10 years ago.

The suit has 422 plaintiffs — surviving miners and members of bereaved families.

The blast occurred inside a pit of the Miike coal mine in November, 1963, killing 458 miners and poisoning more than 800 others with carbon monoxide.


Victorian Days

VICTORIAN DAYS

May 21st to May 27th

Some of the many events you'll enjoy are . . .

Broad Street Gala Mall—All Week, All Day and Evenings.

MONDAY, MAY 21st

7:00 p.m. Sky Diving—Beacon Hill Park.

9:00 p.m.—Beaux Arts Ball—Craigdarroch, UVic.

WEDNESDAY, MAY 23rd

6:30 p.m.—Victorian Dress Contest—Centennial Square.

8:00 p.m.—Moustache Contest Judging—Broad Street Mall.

FRIDAY, MAY 25th

7:00 - 1 p.m.—Penny Farthing Inn—Memorial Arena.

7:30 p.m.—Street Dance—Broad Street Mall.

SATURDAY, MAY 26th

All Day, Malahat Marauders enact Canadian Frontier Days: Cannon Shooting and Tomahawk Throwing—Dallas, near Harrison Pool.

10:00 a.m. — Arm Wrestling — Broad Street Mall.

4:00 p.m. (approx.) — Penny Farthing Race from Vancouver arrives Athletic Park.

7:00 p.m. - 1:00 a.m.—Penny Farthing Inn—Memorial Arena.

9:00 p.m. — Fort Victoria Ball — Bay Street Armoury.

SUNDAY, MAY 27th

Noon—Penny Farthing Final Lap of Beacon Hill Park: Mile.

1:00 p.m.—Soap Box Derby, Yates Street Hill.

CLEAN-UP HOLIDAY SPECIALS

| EXTERIOR HOUSE PAINT | EXTERIOR LATEX PAINT | INTERIOR FLAT LATEX | PORCH & FLOOR ENAMEL | LATEX WOOD STAIN |
|---|---|---|---|---|
| REG. $13.75 | REG. $13.75 | REG. $12.50 | REG. $ 4.20 | |
| $9.49 GAL. | $9.49 GAL. | $8.49 GAL. | $3.19 QT. | $10.95 GAL. |

FLAGGED NYLON PAINT BRUSHES — 2 INCH, 3 INCH, 4 INCH — 1/3 OFF Regular Prices

We are the Agents for the Wagner-Mistral AIRLESS SPRAY EQUIPMENT

For that extra smooth job, use an extra smooth ROLLER COATER — Reg. 3.95 — SALE PRICE 2.65 — ROLLER, HANDLE and TRAY

20% OFF on all LENFAST VINYL-COATED WALLPAPER In Stock

SPUN GOLD COLOR SPRAY — In Gold, Black, Green White and Red. SPECIAL AT 2.69 Each

BAPCO PAINT STORES

CHARGEX — USE YOUR CHARGEX

2353 DOUGLAS ST. 382-3114 and TOWN AND COUNTRY 388-5323

# Seminar Mild Campaign

## Pollen, Aldermen on Cities

It was low-keyed campaigning time Friday night at the Newcombe Auditorium as about 60 people heard Mayor Peter Pollen and three aldermen giving a "cities are for people" seminar.

A U.S. planning institute film extolling the virtues of European pedestrian malls was shown, and Pollen showed about 50 slides of Scandianvian cities, interspersed with shots of unfavorable aspects of recent development in Victoria.

Aldermen Sam Bawlf and Alf Hood attended, with Ald. Mike Young and the mayor, both of whom are up for re-election in December.

Questions were fielded after the lengthy film and slide shows, but the four were reluctant to commit themselves on the major pedestrian mall proposal under consideration by the city — closure of Government from Wharf to Yates.

Bawlf said "some kind of mall" should be designed on Government, and Pollen would only say Government would make an ideal mall.

Asked what would happen to truck traffic to the Ogden Point industrial area if Government is closed, Bawlf said "whether or not Government is made a mall" the truck issue would have to be solved because trucks were "inappropriate" for Government.

Heavy trucks should be redirected south on a straightened Blanshard, Bawlf said.

"Obviously the life of the large lumber truck going through downtown Victoria is fast coming to an end," the mayor commented.

Hood said it would be interesting to see what traffic studies showed could be done with traffic which now travels Government.

Both Bawlf and Young said Broad Street had not been finally abandoned as a possible mall, although Bawlf said he thought malls should be designed where there are crowds.

Three of the members of council implied that building development is a possibility on the Ocean Cement Ltd. property in the Inner Harbor, soon to be vacated.

Pollen said the city would tear down the cement works, "get the feel of it and work from there."

"I know it sounds a bit silly," the mayor said.

"We could explore the idea of having fishboats there," he said in answer to a question.

Young said it had been "assumed" that the site had been bought for a park. This was not necessarily true; it had been bought "for the public."

"I don't think I would support a sterile walkway with no activity on it," he said.

Hood said he foresaw a building development "proving the waterfront can be opened up to be accessible. There is no need to create a park." The climate was not good enough for a "365-day-a-year" park, he said.

Cleaning up the waters of the Inner Harbor is "very difficult," Pollen said, because the federal ministry of transport controls the harbor waters and "although they seem very interested, nothing seems to get done."

City sewage also is being pumped into the harbor, but that will soon be sent elsewhere, he said.

## MONARCHY IS 1,000 THIS MONTH

LONDON (Reuter) — The English monarchy is 1,000 years old this month but the event is largely ignored by a people whose affection for the institution remains deep.

Exactly 1,000 years ago May 11—or May 22 if calculated by the current Gregorian calendar—Edgar The Peaceful, then 29 years old, was rowed in state up a river in western England to be crowned the first King of all England and receive vows of loyalty from the country's regional rulers.

But there will be no national anniversary celebrations. The millenium is being marked only by one cultural festival, centred on the town of Bath, where the historic coronation took place.

## Grade 7 Textbooks To Be Free

Textbooks will be issued free to Grade 7 students in all B.C. schools next year, Education Minister Eileen Dailly announced Friday.

No longer will Grade 7 students have to rent textbooks, as do high school students.

Dailly said Grade 7 was moved from junior high to elementary school in the early 1960s, but its textbook classification had never changed, so seventh-graders were the only elementary school students paying rent.

The new policy will benefit 45,000 Grade 7 students next year, she said.

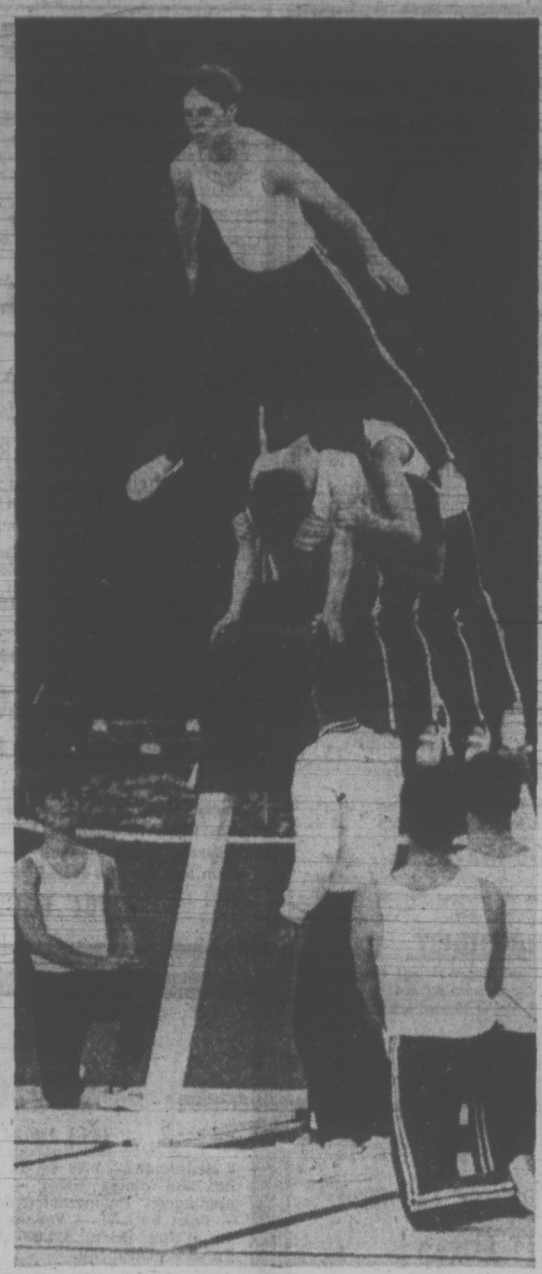

**OVER THE TOP:** Cadets at Royal Roads Military College take part in gymnastics display at Friday's graduation ceremonies for 78 second-year officer cadets. (John McKay photo)

# Goldstream a Sewer From Plaza—English

Construction of a shopping centre near Goldstream will eventually turn the river into a sewer and ruin one of Victoria's finest parks, says B.C. Wildlife Federation director Howard English.

Effluent from the centre would seep into the river, he said, and increase the already high level of algae growth.

"Besides, a shopping centre will act as a major stimulus to development in the area," English said, "and there should be no high density development in Goldstream until proper sewage disposal is brought in."

English raised the topic of Goldstream development Friday at a two-day UNESCO Human Rights Conference being held at Belmont High School.

He was one of five panel members discussing "The Right to a Healthy Environment" before 150 student delegates.

Later, English said Goldstream provides a fishing resource worth $200,000 a year which will be threatened if development goes ahead without complete sewage disposal into a main body of ocean (not Saanich Inlet).

The shopping centre, proposed by J. R. Henson of Henson Bulldozing Ltd., was rejected last fall by the Capital Regional Board when it rejected an application for general rezoning of the area near Goldstream to a commercial category.

Regional board planning department official Larry Ward said the area has been declared a development area, however, and Henson can resubmit his application and negotiate for a land-use contract.

Contacted Friday, Henson said he plans to re-submit his proposal and has been circulating a petition among local residents supporting his plans.

He would not say how many names he has collected.

The regional board must hold a public hearing before a land-use contract can be approved.

## DEEPSEA SHIPS

(All cargoes are forest products unless otherwise stated. Place names are destinations, not ports of registry.)

**Esquimalt** — Mount Park; Belblue.
**Crofton** — Bernes; Grand Enterprise.
**Tahsis** — Baron Inchcape.
**Gold River** — Evnia.
**Port Alice** — Ljubljana.
**Utah Mines** — Medea.

# FANTASY SHATTERS

United Press International

HONOLULU — Young newcomers to Hawaii, seeking a paradise without problems, often find "rock fever" instead.

They come with their knapsacks, one-way plane tickets and dreams of a lush island with food dropping from the coconut palms and maidens beckoning from the beaches.

When their fantasies are shattered by the hard facts of a competitive economy, it's back to the mainland they were so anxious to leave.

In Hawaii, the disillusionment that often tackles new residents, particularly the young, is called "rock fever." Psychiatrists also refer to it as the "banana and coconut syndrome."

Dr. John McDermott, the chairman of the psychiatry department at the University of Hawaii's school of medicine, has found that "rock fever" is no joke. It has actually driven many to the psychiatrist's couch.

"Rock fever is a local phrase for people who can't stand being in Hawaii very long, a person who has a great deal of difficulty living with boundaries," he said.

"On the mainland one only has to jump into his car and go from one state to another. In Hawaii you go into the ocean."

But McDermott explained that the superficial symptoms usually reflect a person "who is seeking an easy escape from his problems."

"Many of the young people coming to live in Hawaii today are lured by the fantasy of a land with no problems and no worries," he said. "They think everything comes easy here," that Hawaii is a land where coconuts fall to the hungry.

When they find out that practically nothing is free and that their longed for paradise has pollution, a bursting population and severe big city problems, rock fever sets in.

"The newcomer becomes disillusioned, disappointed and depressed," MeDermott said.

This is frequently reflected in a dislike for the smallness of the Island of Oahu, which can be driven around in four hours, or a fear of being on a place in the middle of the ocean.

## Bennett Pollution Controls Ltd.

Bennett Pollution Controls Ltd. has sold two $75,000 oil slick recovery vessels — one to a consortium of Shell Oil Canada Ltd., Chevron Standard Ltd., Gulf Oil Canada Ltd., Elf Oil Canada Ltd. and Imperial Oil Ltd., and the other to Imperial Oil Ltd.

The companies will use the vessels in the Mackenzie River delta area.

The 34-foot aluminium boat, powered by twin diesels, can be broken into units for helicopter transportation. A third diesel drives a sponge-like belt that can lick oil off water at a rate of 200 gallons a minute.

Both vessels will be taken by rail to Hay River, N.W.T., and then north on the Mackenzie River under their own power.


JEUNE BROS. FOR CLIMBING

She sails from Victoria's front door right into Seattle's

Take the downtown to downtown route.
You can beat the long drives and traffic with us. You can also forget about the uncertainty of getting your car on the ferry. Because you can reserve both car space and a state room on the Princess Marguerite. And along with all these extras, you'll have a beautifully scenic trip.
Leave Downtown Victoria 5:30 p.m. Arrive Downtown Seattle 9:30 p.m.
Leave Downtown Seattle 8:00 a.m. Arrive Downtown Victoria 12:00 noon
For reservations and information - 385-7771
CP Rail

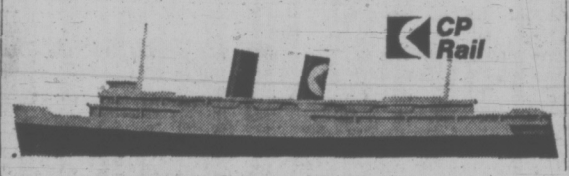

Woodward's
THE ORIGINAL ONE PRICE SALE DAY
1.49 DAY
TUESDAY
AT ALL WOODWARD STORES IN B.C.

ANNOUNCING
Opening of Practice
KENNETH J. BLUNT
Licensed Dental Mechanic
at
1383 Hillside Ave.
383-8411

we know what you want

At Slumber Lodges throughout British Columbia, you'll find just what the weary traveler ordered. A pleasant room, a comfortable bed, friendly service and a modest charge for it all. In addition, most Slumber Lodges feature Butter Dell Coffee Shops, colour TV, indoor swimming pool and sauna. All offer telex reservations to ensure that the same fair prices and efficient service will be waiting at your next stop.
Slumber Lodge.
Now with sixteen locations across the Province.
we know what you want
SLUMBER LODGE
In Vancouver, telex 045-4390, phone 682-6171 or after business hours, 937-7737; telex 043-51215 or contact your nearest Slumber Lodge in Blue River, Cache Creek, Chilliwack, Hope, Kamloops, Penticton, Prince George (2), Revelstoke, Smithers, Terrace, Vernon, Victoria, Williams Lake and Coquitlam and Tsawwassen (both near Vancouver).
For literature contact your local travel agent or write:
SLUMBER LODGE MOTELS
775 Columbia St. W., Kamloops, British Columbia, Canada

This is the stuff Austin is made of.

Durable—is the only word for British Leyland's Land-Rover and their Austin Marina. Rustproofing and undercoating are standard procedures for the latest Austin, which also comes with a special 7-point Cold Climate Package that beats the others cold.

British Leyland's Austin Marina has the same 1800 cc. engine as British Leyland's MGB. And they both have front power disc brakes as standard.

British Leyland's Jaguar is a superb example of timeless styling. They designed the Austin Marina along the same lines.

Built into every Austin Marina are the same kinds of economy and dependability that have made the Austin Mini the choice of over 3 million people who have better things to spend their money on than gas and repairs. Another thing that always impresses people in the Austin Mini is its large interior—especially considering its small exterior. Of course, the new Austin Marina is built that much bigger outside and inside. In fact, the Austin Marina's front and rear seats are wider than most.

Durability. Performance. Styling. Economy. Spaciousness. These qualities, coupled with a low initial price tag are what you look for in a small car today. And these are the qualities Austin has built into Marina. The Marina is not simply the best Austin ever but, quality for quality, feature for feature, very probably the finest car of its type currently being built.

*The Austin Marina is available in three models: 2-door Deluxe Coupe and 4-door Super Deluxe Sedan (both available with Borg-Warner automatic transmission) and 2-door GT. The Austin Marina is backed by five Canadian parts depots and a coast-to-coast dealer network.*

Austin Marina

BRITISH LEYLAND

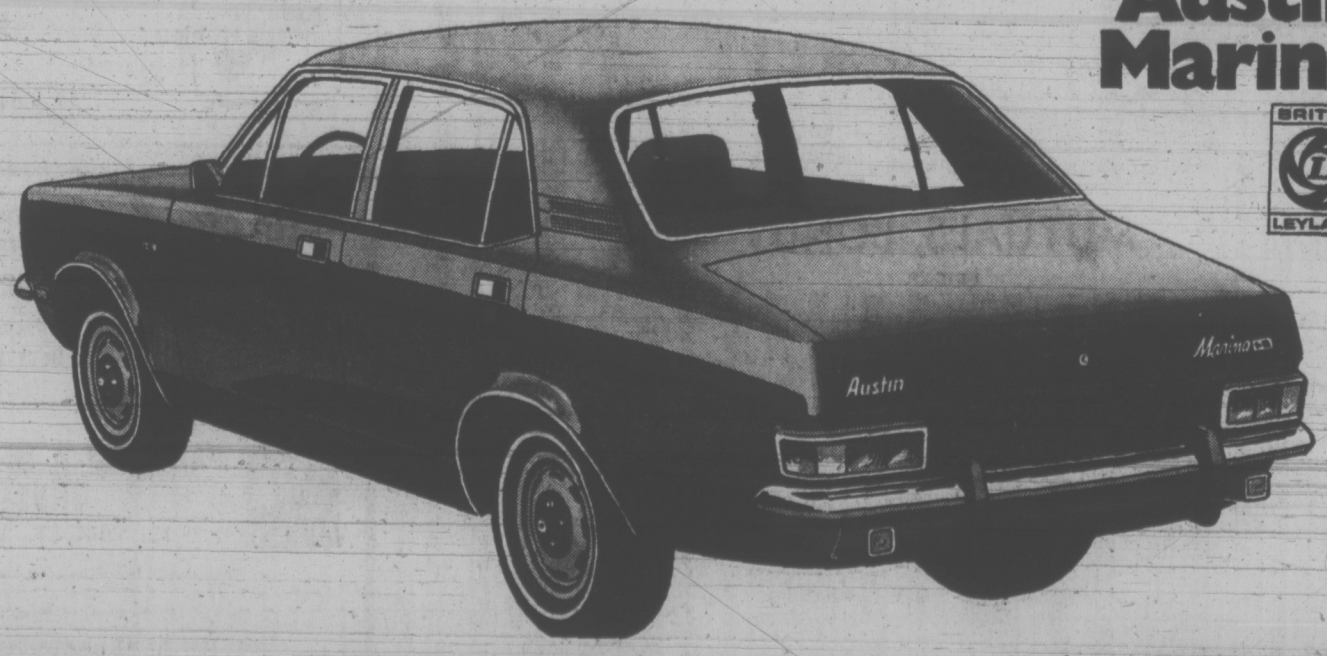


You'll love it in December like you do today.

73-H3

Thos. Plimley Ltd., 1010 Yates Street, 382-9121

73-H34

# WEEK'S RANGE AT VANCOUVER

Distributed by The Canadian Press
Week ending Friday, May 11, 1973

Quotations in cents unless marked $. Odd lot sales marked z. Net change is from last week's close of same lot type.

| Stock | Sales | High | Low | Close | Ch'ge | 1973 High | 1973 Low |
|---|---|---|---|---|---|---|---|
| **MINES** | | | | | | | |
| Aber Mris | z466 | 30 | 28 | 30 | | 52 | 27 |
| Achron | 73900 | 43 | 39 | 42 | + 1 | 48 | 25 |
| Adanac | 3500 | 55 | 55 | 55 | + 5 | 79 | 45 |
| Adonis | 30700 | 42 | 39 | 39 | + 1 | 107 | 38 |
| Affon | 28150 | 930 | 750 | 860 | +100 | 930 | 710 |
| Alax Re Ltd | 5177 | 5 | 5 | 5 | | 11 | 5 |
| Alice Lk | 12540 | 12 | 11 | 11 | — 1 | 18½ | 11 |
| Alwin | 3000 | 22 | 20½ | 22 | — 2 | 38 | 20½ |
| Anchor | 22500 | 20 | 16 | 17 | —4½ | 24 | 9 |
| Andex Mns | 2500 | 11 | 11 | 11 | Unch | 18½ | 9 |
| Anglo So | 1000 | 45 | 40 | 45 | | 72 | 40 |
| Arcdia | 39000 | 23 | 17 | 20 | — 4 | 38 | 17 |
| Ardo | 32000 | 15 | 11 | 14½ | | 24 | 11 |
| Arlngtn | 2900 | 10 | 9½ | 9½ | — ½ | 15 | 7 |
| Atlas | 29250 | 57 | 52 | 52 | — 2 | 64 | 45½ |
| Attila Res | 4300 | 60 | 55 | 55 | | 105 | 45 |
| Avino | 93200 | 26 | 21 | 24½ | +2½ | 26 | 15½ |
| Barrier Rf | 13800 | 72 | 61 | 61 | — 8 | 118 | 48 |
| Bath N | 21400 | 85 | 81 | 81 | — 1 | 107 | 77 |
| Bmont | 6200 | 7 | 6 | 6 | | 12½ | 5 |
| Belcara | 16500 | 26 | 23 | 23 | | 26 | 23 |
| Bill Nly | 2000 | 15½ | 15½ | 15½ | | 19 | 14 |
| Benson | 15500 | 21 | 17 | 17½ | —5½ | 28 | 15 |
| Beth Cop | 1800 | $14½ | 14⅛ | 14⅛ | | 17⅛ | 14⅛ |
| B Gulch | 48700 | 99 | 88 | 95 | + 6 | 121 | 22 |
| Bow Rvr | 9300 | 32 | 30 | 30 | | 40 | 28 |
| Bmeda | 2500 | 80 | 78 | 80 | | 125 | 75 |
| Brendon | 9700 | 25 | 20½ | 20½ | | 33 | 18 |
| Bmac | 12100 | 28 | 25 | 25 | | 37 | 25 |
| Bullion Mtn | 21900 | 55 | 52 | 54 | + 1 | 64 | 40 |
| Buval | 17100 | 21 | 18 | 21 | | 33 | 18 |
| BX Dev | 11519 | 51 | 44 | 44 | | 95 | 44 |
| Calico | 3000 | 12½ | 10 | 10 | | 24 | 10 |
| Calta | 3200 | 41 | 36 | 36 | | 49 | 35 |
| C Brrnca | 500 | 18 | 18 | 18 | Unch | 21 | 16 |
| Canol | 5000 | 34 | 31 | 34 | | 36 | 20 |
| Capri | 500 | 23 | 23 | 23 | | 31 | 20 |
| Cardigan | 21140 | 15 | 12 | 14 | + 1 | 40 | 12 |
| C Cons | 2000 | 8 | 8 | 8 | Unch | 9 | 5 |
| Casino | 5900 | 42 | 36 | 36 | | 62 | 28 |
| Celtic Min | 484750 | 55 | 40 | 54 | +13½ | 84 | 38 |
| Charla | 108500 | 45 | 37 | 38 | — 8 | 48 | 19 |
| Chatwy | 3000 | 10 | 10 | 10 | | 14 | 6 |
| Citex | 114500 | 22 | 17 | 22 | + 5 | 30 | 17 |
| Col A W | 1600 | 300 | 300 | 300 | | 350 | 275 |
| Cman B | 100 | 300 | 300 | 300 | | 375 | 42 |
| Col Pra | 3900 | 35 | 31 | 31 | | 47 | 31 |
| Clt Res | 73905 | 55 | 48 | 50 | — 6 | 58 | 38 |
| Col Mtls | 2000 | 20 | 20 | 20 | | 35 | 13 |
| Col Rvr | 7900 | 18½ | 18 | 18 | | 27 | 10 |
| Comet Ind | 900 | 130 | 130 | 130 | — 5 | 227 | 125 |
| Conoco | 30500 | 50 | 38 | 49 | +11 | 64 | 20 |
| Cons Cst Sl | 3787 | 24 | 23 | 23 | | 31 | 21 |
| C Frtn Ch | 22300 | 42 | 36 | 36 | — 4 | 63 | 36 |
| Cons Bult | 2000 | 14 | 11 | 14 | | 20 | 11 |
| C Stndrd | 25000 | 19 | 17 | 18 | — 1 | 24 | 8 |
| C Clach | 4000 | 8½ | 7½ | 7½ | | 14 | 6 |
| Cop Ex | 74700 | 50 | 42 | 43 | — 7 | 117 | 36 |
| Cop Gnt | 2000 | 6 | 6 | 6 | Unch | 8 | 6 |
| Copr Lak | 131000 | 67 | 56 | 62 | | 67 | 56 |
| Copline | 8000 | 9 | 6 | 9 | | 10 | 6 |
| C Ridge | 207450 | 39 | 24 | 39 | +11½ | 39 | 12 |
| Cord Intl | 2650 | 154 | 152 | 152 | — 8 | 175 | 110 |
| Cor Alld | 8500 | 20 | 16 | 16 | — 6 | 29 | 16 |
| Coronet | 2495 | 25 | 22 | 24 | | 37 | 20 |
| Crgmnt | 3135 | 650 | 650 | 650 | | 650 | 650 |
| Cream | 23500 | 46 | 43 | 44 | — 3 | 55 | 23 |
| Cree Lak | 14500 | 46 | 42 | 45 | Unch | 58 | 41 |
| Croydn | 12000 | 5 | 5 | 5 | | 9 | 4½ |
| Cumont | 3500 | 52 | 50 | 50 | Unch | 76 | 35 |
| Dalton | 73500 | 52 | 47 | 47 | — 1 | 77 | 35 |
| Dankoe | 2960 | 130 | 115 | 115 | —15 | 230 | 60 |
| Darkhawk | 14000 | 48 | 43 | 43 | — 5 | 81 | 43 |
| Davnport | 18700 | 54 | 48 | 53 | + 3 | 70 | 48 |
| Dav Kys | 8300 | 55 | 52 | 52 | — 3 | 90 | 52 |
| Demsy | 11500 | 33 | 27 | 32 | + 2 | 45½ | 25 |
| Dol Var | 6000 | 33 | 30 | 31½ | + ½ | 41 | 26 |
| Dus Mac | 31200 | 22 | 18 | 23 | + 3 | 30 | 9½ |
| Dynsty | 400 | 925 | 915 | 915 | — 10 | 1075 | 805 |
| Eagle R | 2000 | 11 | 11 | 11 | — 1 | 17 | 11 |
| Equat | 24000 | 22 | 19 | 19 | — 2 | 32 | 16½ |
| Exeter Mns | 10500 | 18½ | 18 | 18 | | 24 | 17 |
| Falaise | 11000 | 5½ | 5 | 5 | | 10 | 5 |
| Farwst | 8000 | 4 | 3½ | 4 | | 11 | 3½ |
| F Nat U | z167 | 7 | 7 | 7 | | 15 | 7 |
| Figstne | 1000 | 11 | 10 | 10 | | 17 | 10 |
| Fosco Mng | 24500 | 65 | 50 | 53 | —14 | 105 | 32 |
| Frbar | 1875 | 6½ | 4 | 4 | | 10 | 4 |
| Frntier | 500 | 11 | 11 | 11 | | 15 | 9 |
| Gen Res | 1000 | 6½ | 6½ | 6½ | | 11 | 5½ |
| Giant Ex | 3020 | 15 | 10 | 10 | | 30 | 10 |
| Giant Vent | 2210 | 19½ | 13 | 13 | | 35 | 13 |
| Glen Cop | 22800 | 16 | 12 | 13 | — 2 | 18 | 6½ |
| G Gate | 18500 | 30 | 28 | 28 | — 4 | 39 | 25 |
| Gold River | 26500 | 71 | 60 | 61 | —13 | 160 | 60 |
| Grandora | 48000 | 25 | 22 | 22½ | —4½ | 27 | 21 |
| Grnduc | 100 | 325 | 325 | 325 | | 400 | 275 |
| Granit Mtn | 56000 | 27 | 22 | 24 | — 3 | 29 | 16 |
| G N Pete | 45600 | 39½ | 29 | 29 | — 7 | 59 | 29 |
| Green Eagle | 17500 | 17 | 16 | 16 | — ½ | 24 | 11 |
| Gunn | 221828 | 182 | 152 | 166 | — 4 | 247 | 130 |
| Hart Rvr | 5050 | 9 | 6 | 9 | + ½ | 13 | 6 |
| Hearne | 1000 | 9 | 9 | 9 | | 12 | 7 |
| Henrietta | 9500 | 17 | 16 | 17 | + 1 | 25 | 15 |
| Hibernian | 26900 | 147 | 140 | 147 | | 155 | 106 |
| Hind Lode | 6000 | 13 | 12½ | 15 | + 2 | 25 | 11 |
| Hihhawk | 22334 | 16 | 13 | 16 | + 1 | 16 | 9 |
| H Chief | 23000 | 13 | 10½ | 12 | — 1 | 24½ | 10½ |
| H Merc | 1000 | 17½ | 17½ | 17½ | Unch | 34 | 16 |
| Hind Val | 32000 | 12 | 10 | 12 | + 1 | 26 | 9 |
| Hmont | 40 0 | 120 | 120 | 120 | | 165 | 100 |
| H B Mtn | 1000 | 7½ | 6 | 6 | Unch | 11 | 5 |
| Ice Station | 5000 | 23 | 21 | 21 | — 2 | 26 | 20 |
| Imp Met | 104500 | 33 | 26 | 26½ | —5½ | 54 | 12 |
| Inland Cop | 4000 | 20 | 17 | 17 | — 6 | 25 | 17 |
| Inkut | 18000 | 17 | 15 | 15 | —1½ | 63 | 14 |
| Jackpot | 10000 | 18 | 15 | 15 | — 2 | 34 | 14 |
| Jason Ex | 5600 | 6½ | 4 | 6½ | + ½ | 13 | 4 |
| Joy Mining | 58000 | 59 | 43 | 57 | +12 | 66 | 40 |
| Kalco | 19000 | 19 | 18 | 18½ | + ½ | 55 | 17 |
| Kamad | 72850 | 140 | 99 | 105 | —12 | 159 | 97 |
| Kelver | 1000 | 10 | 10 | 10 | Unch | 20 | 9 |
| L Byrns | 1500 | 11 | 11 | 11 | | 15 | 11 |
| Largo | 11000 | 11 | 11 | 11 | | 15 | 9 |
| Laronge | 14500 | 20 | 18 | 18 | | 79 | 18 |
| Laura | 326000 | 21½ | 15½ | 20 | + 3 | 21½ | 10 |
| Leemac | 934150 | 90 | 67 | 86 | + 9 | 91 | 53 |
| Lxnton | 14000 | 17 | 14 | 16 | — ½ | 34 | 14 |
| Lon Prd | 4000 | 3½ | 3 | 3 | | 6½ | 3 |
| Lone Creek | 28700 | 32 | 27 | 30 | — 4 | 50 | 23 |
| Lori Explor | 44000 | 35 | 25 | 34 | + 9 | 57 | 20 |
| Lornex | 2700 | 39 | 8½ | 9 | | 10¼ | 6¼ |
| Makaoo | 28772 | 24 | 19 | 20 | + 1 | 36 | 14 |
| Mvrck | 4300 | 32 | 30 | 30 | — 5 | 41 | 18 |
| Meteor | 46500 | 31 | 25 | 26 | — 6 | 60 | 20 |
| Mrl Mtn | 2300 | 12½ | 12 | 12 | | 18 | 12 |
| Minex | 12000 | 10½ | 8 | 10 | | 17 | 8 |
| Mrseby | 2500 | 15 | 15 | 15 | | 20 | 12 |
| Mt Sickr | 68000 | 44 | 38 | 44 | +3½ | 45 | 22½ |
| Mt Wash | 4500 | 11 | 10 | 10 | — 1 | 13 | 7 |
| Nadina | 5500 | 36 | 32 | 36 | + 2 | 55 | 30 |
| N Cinch | 1200 | 20 | 16 | 20 | | 26 | 16 |
| N Cronin | 9100 | 6 | 5½ | 6 | | 7 | 4 |
| Nw Jericho | z40 | 20 | 20 | 20 | | 20 | 20 |
| N Nrthcl | 10000 | 17 | 13 | 14 | | 19 | 9 |
| N Privtr | 72000 | 24 | 19 | 19 | — 6 | 44 | 15 |
| N Taku | 13050 | 12 | 9 | 11 | +1½ | 15 | 9 |
| N Terr | 2000 | 9½ | 9½ | 9½ | —1½ | 12 | 9 |
| Newvan | 6000 | 19 | 18 | 18 | | 47 | 16 |
| Nkl Hill | 13000 | 6 | 5½ | 6 | | 10 | 5 |
| Nitracell | 4000 | 12 | 10 | 12 | Unch | 20 | 8 |
| Norcan | 26000 | 4 | 3½ | 3½ | — ½ | 8 | 3 |
| Norgld | 3000 | 4 | 3½ | 3½ | Unch | 8 | 3 |
| Northalr | 30950 | 53 | 50 | 52 | + 2 | 62 | 32 |
| Nlode | 4000 | 17 | 17 | 17 | — 1 | 21 | 16 |
| North Isl | 1500 | 10 | 10 | 10 | | 17 | 8 |
| N Pac | 15500 | 30 | 25 | 30 | + 7 | 40 | 23 |
| N Homstak | 16500 | 19 | 17 | 17 | | 21 | 16½ |
| NW Vent | 4500 | 51 | 49 | 51 | | 65 | 38 |
| Oro | 2600 | 18 | 15 | 15 | | 25 | 15 |
| Pac Sil | 2000 | 4 | 4 | 4 | | 6½ | 3 |
| Parmnt | 6500 | 13 | 12½ | 15 | + 2 | 18 | 12 |
| Pthfndr | 68500 | 48 | 38½ | 48 | + 6 | 81 | 38½ |
| Peel | 7500 | 9 | 8 | 8 | | 13 | 7½ |
| PesoSl vr | 500 | 22 | 22 | 22 | | 31 | 16 |
| Pnebell | 2500 | 11½ | 11 | 11½ | | 19 | 11 |
| Pne Lke | 5000 | 11 | 11 | 11 | | 14 | 6½ |
| P Point | 600 | $31½ | 31½ | 31½ | | 31⅞ | 29½ |
| Pinncle | 6500 | 21 | 21 | 21 | — 4 | 37 | 15 |
| Polaris | 13000 | 6½ | 4 | 6½ | +1½ | 7 | 2 |
| Primer | 11500 | 14 | 12 | 12 | —1½ | 43 | 12 |
| Pr Stewrd | 159500 | 22 | 30 | 30 | | 32 | 30 |
| Pyrmid | 14930 | 17 | 15 | 16½ | + ½ | 31 | 15 |
| Rackla | 27500 | 24 | 18 | 20½ | | 25 | 13 |
| Ramco Ind | 1433 | 16 | 11 | 13 | | 25 | 11 |
| Ramid | 500 | 10 | 10 | 10 | | 20 | 10 |
| Rayore | 91500 | 20 | 17 | 19 | | 40 | 17 |
| Reako Exp | 9500 | 80 | 70 | 70 | | 109 | 65 |
| Riviera Ind | 12500 | 16½ | 13 | 16½ | | 27 | 12 |
| Robert Mns | 54500 | 27 | 19 | 20 | — 6 | 42 | 19 |
| Rocket | 25500 | 9½ | 8 | 8½ | — ½ | 17 | 8 |
| Rckind | 27000 | 5 | 3½ | 3½ | — ½ | 6½ | 3½ |
| Ring Hill | 10000 | 37 | 34 | 35 | — 3 | 53 | 31 |
| Rose Ps | 10000 | 27 | 27 | 27 | —2½ | 34 | 22 |
| R Agsiz | 9500 | 65 | 60 | 65 | | 65 | 45 |
| Sabina | 31100 | 145 | 118 | 145 | +26 | 200 | 60 |
| S Jacinto | 13500 | 18 | 15½ | 17 | | 18 | 15½ |
| Sheba | 6500 | 14 | 14 | 14 | | 25 | 12 |
| Shld Dev | 1000 | 80 | 80 | 80 | | 82 | 60 |
| Sierra Emp | 24200 | 400 | 330 | 400 | +60 | 400 | 180 |
| Slk Prem | 2450 | 11 | 4 | 8 | | 17 | 4 |
| Slr City | 8700 | 21 | 18 | 18 | — 2 | 22 | 13 |
| S Chief | 2000 | 30 | 25 | 25 | | 36 | 21 |
| Sirquik | 3000 | 10 | 9 | 9 | — 1 | 12 | 5 |
| S Spring | 13000 | 37 | 32 | 35 | + 3 | 77 | 32 |
| S Stndrd | 19100 | 66 | 60 | 62 | — 5 | 98 | 60 |
| Skalat | 77500 | 30 | 25 | 25 | — 2 | 61 | 25 |
| Slocan | 3400 | 140 | 129 | 130 | —15 | 250 | 119 |
| Sonic Ray | 7050 | 23 | 22 | 22 | — 2 | 68 | 19 |
| S Seas | 3000 | 12 | 12 | 12 | + 2 | 20 | 9 |
| Spartan | 16000 | 19½ | 17 | 18 | | 22 | 15 |
| Spectro | 104500 | 26 | 22 | 25 | — 1 | 29 | 18 |
| Stall Lak | 8000 | 95 | 77 | 95 | + 5 | 95 | 60 |
| Taseko | 13500 | 17 | 15 | 17 | + 1 | 26 | 14 |
| Tay Rvr | 1000 | 22 | 22 | 22 | | 34 | 15 |
| Texal Dev | 185200 | 45½ | 33 | 35 | — 9 | 78 | 21 |
| Texore | 5000 | 15 | 15 | 15 | | 20 | 15 |
| Trwest | 10220 | 18 | 14½ | 18 | Unch | 26 | 14½ |
| Trans Col | 11000 | 14 | 11 | 12 | Unch | 16 | 7¼ |
| Tzon Res | 2200 | 17 | 17 | 17 | | 22 | 17 |
| Turismo | 6300 | 10 | 7 | 10 | | 18 | 7 |
| Tyee | 2000 | 10½ | 10 | 10½ | | 19½ | 10 |
| Unfd Chief | 6333 | 42 | 39 | 42 | | 51 | 25 |
| U Copper | 2000 | 6 | 6 | 6 | | 9½ | 5½ |
| Val Co | 1491 | 975 | 935 | 935 | | 1137 | 755 |
| Vestor Ex | 0000 | 97 | 93 | 93 | — 5 | 105 | 60 |
| W Buff | 500 | 3½ | 3½ | 3½ | | 5 | 1½ |
| W Mines | 2400 | 315 | 305 | 315 | +10 | 320 | 240 |
| Wstind | 2500 | 6½ | 6½ | 6½ | | 10 | 4 |
| Wharf | 16450 | 111 | 90 | 100 | — 9 | 145 | 50 |
| White Rv | 24200 | 24½ | 20 | 24 | + 2 | 31 | 18½ |
| Ykn Rev | 1000 | 11 | 11 | 11 | | 18 | 8 |
| Znith | 8000 | 22½ | 20 | 20 | —1½ | 30 | 18 |
| **Warrants and Rights** | | | | | | | |
| Celtic Wt A | 700 | 1 | ½ | 1 | | 30 | ½ |
| Col B w | 2500 | 49 | 38 | 38 | — 3 | 75 | 38 |
| Texal Wt A | 8000 | 3 | 1½ | 1½ | —2½ | 23 | 1½ |
| Total sales, mines: | | | | | | 6,617,610 | |
| 45 Advances, | 70 Declines, | | | | | 112 Unchanged | |
| **INDUSTRIALS** | | | | | | | |
| Alcan | 1700 | $29 | 27¼ | 29 | +1½ | 29 | 23⅜ |
| All Can b | 1020 | 255 | 250 | 250 | — 5 | 340 | 180 |
| All Can a | 220 | 235 | 235 | 235 | | 350 | 200 |
| Ath Col | 3300 | 330 | 330 | 330 | — 5 | 370 | 265 |
| Austin | 1000 | 31 | 31 | 31 | | 46 | 27 |
| AM Per | 1201 | 350 | 350 | 350 | | 400 | 350 |
| BBC Rfy Un | 4935 | $11⅛ | 11¼ | 11⅛ | — ¼ | 11⅞ | 11⅛ |
| Balco | 1550 | $14½ | 13 | 13 | — 1 | 15 | 11 |
| Bnk BC | 878 | 24 | 23¼ | 23¾ | Unch | 25 | 21 |
| Block | 11600 | 285 | 270 | 275 | —10 | 340 | 270 |
| Bralorn | 400 | 225 | 225 | 225 | —10 | 265 | 225 |
| BC Sugar | 510 | $19¾ | 19½ | 19½ | | 23 | 15¼ |
| BCT 6 pf | 80 | $74½ | 74½ | 74½ | Unch | 74½ | 74½ |
| BC Tel | 100 | $54¾ | 54¾ | 54¾ | | 57 | 54¾ |
| BC Turf | 200 | 450 | 450 | 450 | | 495 | 415 |
| Burr Mtg | 2596 | 400 | 300 | 400 | +75 | 400 | 250 |
| CP In pr | 250 | $28⅞ | 28⅞ | 28⅞ | | 30¾ | 25¼ |
| C P | 2050 | $19 | 18½ | 19 | | 19⅛ | 15⅞ |
| Canterra | 1500 | 36 | 36 | 36 | Unch | 55 | 35 |
| Capt Int | 19250 | 185 | 165 | 165 | —10 | 360 | 155 |
| Col Brew | 3600 | 300 | 300 | 300 | Unch | 350 | 300 |
| Comco | 300 | $29½ | 29½ | 29½ | | 32⅜ | 27¼ |
| Computx Ct | 2500 | 46 | 45 | 46 | Unch | 55 | 45 |
| Cons Bear | 200 | 500 | 500 | 500 | Unch | 625 | 360 |
| Cor. Ind | 9400 | 350 | 340 | 340 | Unch | 360 | 265 |
| Crnat Pr A | 100 | $19 | 19 | 19 | — ¼ | 20 | 17¾ |
| Cor Cr p | 500 | 290 | 290 | 290 | +10 | 305 | 214 |
| Crstbrk | 100 | 58⅝ | 8⅝ | 8⅝ | | 9¼ | 7⅜ |
| Crstwd | 3200 | 90 | 80 | 90 | Unch | 125 | 80 |
| Crush | 1000 | $13⅜ | 13⅜ | 13⅜ | | 13⅜ | 13⅜ |
| Dawson | 600 | $7 | 6¾ | 7 | + ¼ | 8 | 6⅜ |
| Delta Pref | 300 | 315 | 315 | 315 | | 350 | 300 |
| Delta Hotel | 4400 | 300 | 280 | 295 | +10 | 340 | 275 |
| Doman | 2760 | $11¼ | 10½ | 10½ | — ⅞ | 12 | 10½ |
| Dunhill Dev | 600 | 200 | 200 | 200 | | 220 | 170 |
| EDP Ind | 29300 | 47 | 43 | 43 | — 7 | 73 | 37 |
| F Trst | 500 | 485 | 485 | 485 | + 10 | 525 | 310 |
| Field | 400 | $20 | 19½ | 20 | | 23 | 19½ |
| Finning | 1400 | $13 | 12¾ | 13 | | 15 | 12¼ |
| Ft sCty | 750 | 9½ | 9½ | 9½ | | 21½ | 9½ |
| Four Seasns | 6700 | 195 | 170 | 105 | — 5 | 300 | 170 |
| Genstr | 300 | $16⅝ | 16⅝ | 16⅝ | | 18 | 16⅜ |
| GN Land | 6300 | 85 | 83 | 85 | — 5 | 100 | 80 |
| G P Ind | 1400 | 150 | 130 | 150 | | 190 | 130 |
| Gregry Ind | 6300 | 275 | 240 | 240 | +10 | 275 | 150 |
| Grouse | 2625 | 190 | 175 | 180 | —10 | 230 | 170 |
| Hobrough | 1400 | 225 | 200 | 210 | —15 | 270 | 70 |
| Hy Cdas | 900 | 550 | 512 | 512 | | 625 | 435 |
| Imp Marine | 6500 | 25 | 25 | 25 | | 40 | 23 |
| INat Gas | 1500 | $11 | 10⅝ | 10¾ | | 13⅞ | 10⅝ |
| I Wood | 500 | 390 | 390 | 390 | Unch | 425 | 280 |
| Intl Centur | 8500 | 94 | 90 | 92 | — 3 | 100 | 85 |
| I Hydro | 1500 | 90 | 85 | 90 | | 180 | 79 |
| Intrpix | 2500 | 22 | 21 | 21 | + 1 | 35 | 14 |
| Intl Visu | 23200 | 67 | 58 | 60 | — 8 | 94 | 22 |
| Ionarc | 6300 | 165 | 152 | 165 | Unch | 240 | 150 |
| IU Intl | 200 | $25⅞ | 25⅞ | 25⅞ | | 25⅞ | 25⅞ |
| Kaiser | 3200 | 390 | 325 | 330 | | 390 | 225 |
| K Dyong | 1900 | 205 | 190 | 200 | | 255 | 155 |
| Key Ind | 8466 | 34 | 30 | 30 | + 1 | 46 | 28 |
| Lancer | 3000 | 115 | 100 | 100 | —10 | 110 | 85 |
| Laur 1.25 | 150 | $16⅝ | 16⅝ | 16⅝ | + ⅛ | 16⅝ | 16¼ |
| M B | 19970 | $31½ | 30¼ | 31¼ | + ⅝ | 32 | 25¾ |
| Massey | 500 | $19⅜ | 19⅜ | 19⅜ | | 22¼ | 18⅝ |
| Mercurie | 21600 | 41 | 39 | 39 | — 2 | 50 | 20 |
| Mnawk | z50 | 170 | 170 | 170 | | 210 | 170 |
| NB Cook | 100 | 250 | 250 | 250 | | 285 | 225 |
| Neonex | 3700 | 385 | 375 | 375 | | 525 | 375 |
| Nornda | 200 | $51¼ | 51 | 51 | | 51¼ | 42½ |
| NW Sprts | z65 | 5⅝ | 5⅝ | 5⅝ | | 7¼ | 5⅝ |
| NWF | z30 | 215 | 210 | 215 | | 295 | 210 |
| Ok Helic | 500 | $13⅛ | 13⅛ | 13⅛ | | 15¼ | 11½ |
| Pace | 12600 | 70 | 64 | 64 | + 3 | 100 | 61 |
| PN Gas | 940 | 225 | 190 | 190 | —35 | 300 | 190 |
| PNG pr | 785 | $20¾ | 20¼ | 20¼ | | 21½ | 19 |
| PWA | 2000 | $11¾ | 11⅛ | 11⅛ | — ⅛ | 12½ | 10 |
| PWA pr A | 50 | 46 | 46 | 46 | + 1 | 48 | 40 |
| Portcm | 1200 | 55 | 48 | 48 | Unch | 70 | 48 |
| Potter | 1000 | 455 | 435 | 435 | — 15 | 537 | 400 |
| Pm Cable | 200 | $14⅞ | 14⅞ | 14⅞ | | 14⅞ | 14⅞ |
| Redhill | 350 | $13¼ | 12 | 12 | | 13¼ | 6¼ |
| Ry Bnk | 100 | 635 | 35 | 35 | | 38 | 33¾ |
| Saloga | 2000 | 500 | 435 | 450 | | 525 | 435 |
| Scott | 100 | 26 | 26 | 26 | | 27⅛ | 20 |
| G Spng | 1700 | 260 | 250 | 250 | | 350 | 250 |
| Stntn | 500 | $6 | 5¾ | 61 | r lrUnch | | 7 |
| Sun A | 50 | $54 | 54 | 54 | | 57 | 47½ |
| Sun B | 100 | $51 | 51 | 51 | | 53 | 41¼ |
| Thrmo Plex | 8600 | 128 | 120 | 125 | — 2 | 170 | 100 |
| Tokar | 2245 | 320 | 315 | 320 | Unch | 365 | 290 |
| T D Bnk | 150 | $33¼ | 33¼ | 33¼ | | 33⅜ | 32¼ |
| Trns Amer | z200 | 28 | 28 | 28 | | 73 | 28 |
| TC Glass | 1000 | $11½ | 11½ | 11½ | + ⅜ | 12½ | 9½ |
| Tr. Mtn | 100 | $23 | 23 | 23 | | 23¾ | 21¼ |
| Unity Bank | 100 | 57 | 7 | 7 | | 7⅞ | 6⅞ |
| H Walker | z35 | $53¾ | 53¾ | 53¾ | | 53¾ | 49¾ |
| W Redek | 500 | 250 | 250 | 250 | | 315 | 235 |
| Ward | 2700 | 290 | 275 | 275 | —10 | 325 | 255 |
| Weldw | 17825 | $18 | 17 | 17½ | — ¼ | 18½ | 15 |
| Wscorp | 100 | $ 6½ | 6½ | 6½ | — | 7 | 6½ |
| WC Tran | 300 | $18½ | 18½ | 18½ | | 23¾ | 18½ |
| Wward | 5900 | 145 | 135 | 140 | Unch | 225 | 130 |
| Whon A | 2700 | $10⅛ | 10⅛ | 10⅛ | | 12 | 10⅛ |
| Wdwrd | 1925 | $27½ | 26 | 26 | | 31¾ | 26 |
| **Warrants and Rights** | | | | | | | |
| TD Rity Un | 500 | $30⅜ | 30⅜ | 30⅜ | | 33 | 30⅜ |
| BKB A w | 200 | 35 | 5 | 5 | | 6½ | 5 |
| NB Cook Wt | z800 | 40 | 36 | 36 | | 55 | 35 |
| Fld wt | 300 | 350 | 350 | 350 | Unch | 390 | 190 |
| Miln w | 1000 | 210 | 210 | 210 | | 31 | 19 |
| Total sales, industrials | | | | | | 326,861 | |
| **OILS** | | | | | | | |
| Alaska Ken | 1250 | 70 | 61 | 65 | — 8 | 85 | 55 |
| Albany Oil | 22248 | 125 | 115 | 121 | + 8 | 145 | 100 |
| Alta Pete | 10750 | 235 | 225 | 225 | —10 | 265 | 165 |
| Alld Rox | 1725 | 60 | 56 | 56 | | 82 | 56 |
| Blindry | 13600 | 130 | 121 | 121 | — 4 | 185 | 120 |
| C Hdgs | 6600 | 110 | 105 | 105 | Unch | 145 | 75 |
| Chapp | 36500 | 27½ | 25 | 25 | — 1 | 53 | 25 |
| Clonial | 54164 | 100 | 85 | 100 | +10 | 135 | 85 |
| Comaplex | 4272 | 65 | 56 | 65 | — 5 | 99 | 56 |
| Comrcl | 1500 | 12½ | 12½ | 12½ | | 20 | 12 |
| Concept | 3600 | 210 | 200 | 200 | —25 | 275 | 160 |
| Coseka Res | 12250 | 380 | 350 | 355 | —40 | 445 | 320 |
| Davoil Nat | 2200 | 22½ | 21 | 22½ | — ½ | 29 | 21 |
| Delta Pet | 3500 | 27 | 26 | 27 | — 1 | 41 | 19 |
| Ecfcrsl | 31500 | 10½ | 10 | 10 | Unch | 19 | 4 |
| Five Star | 6500 | 7½ | 7 | 7½ | | 11 | 6 |
| F St Jhn | 2000 | 77 | 76 | 76 | | 85 | 65 |
| Freehld | 45927 | 139 | 110 | 133 | + 8 | 182 | 61 |
| Futurity | 9000 | 20 | 18 | 18 | — 2 | 26 | 18 |
| Gt Reef | 5500 | 32 | 31 | 31 | + 2 | 39 | 19 |
| Greenld Ex | 355 | 112 | 105 | 105 | | 155 | 100 |
| Montrey A | 118700 | 63 | 50 | 50 | — 5 | 82 | 45 |
| Mtn Stats | 48287 | 120 | 80 | 115 | — 5 | 240 | 70 |
| Pancdn Pet | 300 | $13⅞ | 13⅞ | 13⅞ | | 17¾ | 13⅞ |
| Plains P | 12949 | 24 | 22 | 22 | — 1 | 31 | 22 |
| Pondry | 14200 | 110 | 100 | 108 | + 3 | 127 | 100 |
| PRP Ex | 104990 | 125 | 106 | 111 | — 9 | 153 | 11 |
| Rand | 9333 | 65 | 62 | 63 | — 3 | 85 | 38 |
| Sachem Ex | 7875 | 42 | 37½ | 42 | | 42 | 25 |
| Seneca | 48222 | 74 | 6 | 67 | + 2 | 115 | 60 |
| Silmil Ltd | 4408 | 29 | 22 | 22 | | 35½ | 22 |
| S Christl | 42350 | 116 | 102 | 109 | + 8 | 125 | 35 |
| Skal Res | 5400 | 195 | 175 | 180 | —10 | 280 | 165 |
| Stampd | 51800 | 88 | 81 | 82 | — 1 | 92 | 60 |
| TC Res | 4500 | 13 | 12 | 12 | Unch | 20½ | 12 |
| Vargas | 7000 | 15 | 15 | 15 | — 2 | 24 | 15 |
| West Ex | 37000 | 11 | 7 | 11 | + 4 | 11 | 6 |
| Wstn Warn | 3000 | 37 | 35 | 35 | — 2 | 44 | 30 |
| Whistle Pet | 9000 | 35 | 32 | 35 | | 36 | 23 |
| Wms Gold | 49700 | 31 | 27 | 30 | + 3 | 36 | 22 |
| Total sales, oils: | | | | | | 855,975 | |
| 9 Advances, | 18 Declines, | | | | | 13 Unchanged | |
| **INTERIMS** | | | | | | | |
| Abaca | 7750 | 40 | 38 | 38 | — 4 | 47 | 30 |
| Abella Res | 23000 | 30 | 20 | 21 | — 8 | 30 | 8 |
| Acapulmo | 14000 | 19 | 17 | 17 | Unch | 31 | 13 |
| Adar Res | 70000 | 42 | 23 | 23 | —14 | 80 | 23 |
| Alakon | 3100 | 5 | 4 | 5 | | 5 | 4 |
| Alberni | 2100 | 57 | 53 | 57 | | 69 | 40 |
| Alvila | 2000 | 12½ | 12 | 12 | | 18 | 7 |
| Ambas Mns | 17000 | 4½ | 3½ | 4 | + 1 | 6 | 2 |
| Amber | 8000 | 23 | 22 | 22 | Unch | 30 | 15 |
| Anglo Wst | 5000 | 6 | 5 | 5 | | 15 | 4 |
| Arc Res | 53200 | 52 | 49 | 52 | Unch | 57 | 35 |
| Arjan-Pac | 6000 | 25 | 25 | 25 | Unch | 35 | 15 |
| Athena | 500 | 9½ | 9½ | 9½ | | 17 | 7 |
| Balfour | 24300 | 47 | 44 | 45 | — 2 | 69 | 33 |
| Bart Mns | 11000 | 38 | 37 | 38 | + 3 | 40½ | 22 |
| Bonevil | 1000 | 29 | 29 | 29 | | 30½ | 25 |
| Boru Mng | 2000 | 19½ | 18 | 18 | | 63 | 15 |
| Brent Expl | 1000 | 15 | 15 | 15 | | 45 | 15 |
| Brn Overtn | 5000 | 14 | 11 | 14 | + 1 | 25 | 10 |
| Buckeye | 27600 | 17 | 14 | 16½ | —1½ | 56 | 14 |
| Cairn Mns | 29500 | 17 | 16 | 16 | — 1 | 31 | 15 |
| Can Bse | 5500 | 14 | 11 | 14 | + 2 | 22 | 11 |
| Canwex | 10500 | 24 | 18 | 22 | | 80 | 15 |
| Crdwell | 5000 | 10 | 9 | 10 | | 15 | 6 |
| Carolin | 16000 | 36 | 30½ | 31 | — 6 | 75 | 30 |
| Centex | 500 | 6 | 6 | 6 | | 10 | 6 |
| Challeng | 104000 | 70 | 57 | 68 | +10 | 70 | 18 |
| Chanel | 8000 | 20 | 17 | 17 | | 22 | 16 |
| Coast Int | 6700 | 25 | 23 | 23 | — 3 | 43 | 20 |
| Colby Mns | 32700 | 61 | 56 | 60 | — 4 | 67 | 27 |
| Comnd | 5000 | 7 | 7 | 7 | | 18 | 7 |
| Concorde | 7100 | 25 | 22 | 22 | | 35 | 20 |
| Conjur | 5800 | 10 | 8 | 10 | | 14 | 7 |
| Con Altar | 55000 | 48 | 40 | 45 | +3½ | 80 | 36 |
| Cons Clevld | 4000 | 10 | 4 | 4 | | 10 | 4 |
| Cop Mac Ms | 4500 | 38 | 33½ | 34 | — 6 | 70 | 30 |
| Copr Lak | 49000 | 65 | 56 | 65 | + 3 | 83 | 25 |
| Corwst | 3000 | 22 | 20 | 21 | Unch | 43 | 15 |
| Coynex Dev | 20500 | 40 | 35 | 40 | Unch | 55 | 25 |
| Darsi | 5000 | 7 | 5 | 5 | | 11 | 5 |
| Decade De | 32000 | 63 | 45 | 50 | —15 | 73 | 45 |
| Dictator | 27500 | 6 | 4 | 5½ | | 13 | 4 |
| Donna | 4500 | 8 | 7½ | 7½ | — 

**PROFESSIONAL OFFICES**

Near Jubilee Hospital, suitable doctors, accountants, other professions. Parking.

Hatley Holdings
385-5911

**REGISTERED ENGINEER**

wishes to purchase participation in a small local engineering, construction or manufacturing company in central or south island area.

Reply
Victoria Press Box 266

**"PRIME WAREHOUSE"**

23,800 square foot concrete block. 19' ceilings. Two rail unloading docks, eight truck bays, two level bays. 66,000 square feet of land. 41,000 square feet blacktop. 2,400 square feet office space. (Exclusive).

VICTOR M. SMITH
382-9191 383-8593
CANADA PERMANENT TRUST

**SCHOOL DISTRICT NO. 61 (Greater Victoria)**
**DENTAL HYGIENIST**
(2 Full Time 1 Part Time)

Required for Dental Department of this School District, effective September 1, 1973.

Duties: a. to include—examination of oral cavity
b. parent and pupil counselling on dental health
c. classroom talks and demonstrations
d. cleaning and scaling of teeth

Salary Range: $664 to $798 per month on a twelve month basis.

Fringe benefits include sick leave, pension plan, group life insurance and medical insurance.

Applications in writing should be submitted to or further information obtained from:

Personnel Officer
Greater Victoria School Board
P.O. Box 700
Victoria, B.C.

**EXECUTIVE DIRECTOR**
required for
**B.C. Paraplegic Association**

The successful applicant will be responsible to the Board of Directors for the operation of the B.C. Divisional Office in Vancouver. Among other duties, he will supervise and counsel the Association's Rehabilitation Officers; arrange Executive, Board and General meetings; make representations to all possible revenue sources; work closely with the Workmen's Compensation Board, as well as with hospitals and other bodies to ensure that the rights and privileges of paraplegics are safeguarded; work in collaboration with the medical profession on behalf of paraplegics. He will also serve as liason officer between Vancouver and other areas of the province, and be available to address groups on the subject of paraplegics and the work of the B.C. Division. Previous involvement with paraplegics desirable but not essential. Salary in area of $12,000.

Applications must be in writing, indicating qualifications, experience and training to Victoria Press, Box 255.


The Victoria Chapter (No.8) of the Real Estate Institute of Canada recently elected their directors for the ensuing year: JACK KENNER, Chairman; A. GREENE, Past Chairman; FRANK BUTLER, Past Chairman; D. WHYTE, Past Chairman; WILF DAVIS, DAN PENMAN, C. WARREN, NOEL MARTIN, Directors; and R. MIKITKA, Secretary.

The Victoria chapter was chartered in March, 1968, and is the only chapter in British Columbia. There are fifty-six members.

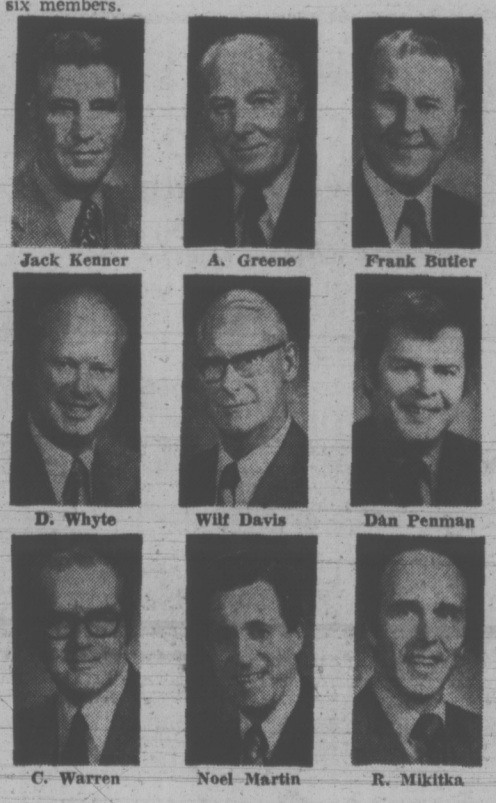

Jack Kenner, A. Greene, Frank Butler, D. Whyte, Wilf Davis, Dan Penman, C. Warren, Noel Martin, R. Mikitka

"F.R.I." designates a Fellow of The Real Estate Institute of Canada — a Professional Realtor — one who has successfully completed a four-year university level course in real estate, five years' practical experience, and membership in a real estate board affiliated with the Canadian Real Estate Association.

NEIL RAWNSLEY

**'ALWAYS A STEP AHEAD'**

With the type of 'service' that can make buying or selling your home just that much easier. Save yourself the headache and deal with this professional realtor who knows that when service begins, it never ends.

When you make that first step, make it the right step. So give Neil a call today and rest assured that you have taken a leap forward in solving your real estate needs.

Neil Rawnsley
386-2111 MONTREAL TRUST 384-7380
1057 FORT


# Ruling Causes Uncertainty In Family-Owned Firms

## YOUR TAXES

By I. H. ASPER
Special to the Times

A recent decision of the federal court of appeal in an otherwise routine tax case has raised the possibility of establishing a precedent which, if liberally applied, could create severe difficulties in the business community, particularly for family-owned business.

The case relates to what is called in tax circles non-arm's-length dealing. In simplte terms, people who are related to each other are considered not to deal with each other as strangers, for income tax purposes, and a special set of rules applies to their dealings.

Thus, when a father sells his business or farm to his children, or goes into a business partnership with his wife, or when a shareholder does business with a company which he controls or which is controlled by others who are related to him, the special rules come into play.

For instance, in any business dealings among related people where assets are bought or sold, the purchase price in the terms of the sale must be the same as would normally apply in a business deal between two strangers. Otherwise, there are tax penalties.

If a father sells shares in the family business to his son for less than the fair market value, he is quite properly considered to have conferred a gift on the son, which may or may not be taxable depending on the tax laws of the province in which it occurs.

If a shareholder buys an asset from a company which he controls, such as a car or a piece of property, he must pay the fair market value for the land, as otherwise the company will be considered to have conferred a benefit on him, and the federal income tax law applies a tax on the value of the benefit he receives.

The problem which is common to inter-family dealings is in determining what is the true fair market value of the asset which is being bought or sold. The cost of obtaining appraisals is sometimes thought to be too expensive, but depending on how the government interprets the federal court's ruling in the case referred to, it may become necessary.

If the family company sells a business asset to the son of the owner, say for $50,000, and it is later decided by the minister of national revenue that the asset was really worth $100,000, tax is levied on the $50,000 deemed benefit.

In recent years, the practice has grown up amongst tax advisers to place a special price escalation clause in the agreements of sale of this kind. The clause generally says that the purchase price that has been arrived at is considered to be the fair market value, but if the minister of national revenue subsequently challenges the estimate of fair market value, and proposes to levy a tax on the value of the benefit, the purchase price will be automatically adjusted to what is then discovered to be the fair market value.

Lawyers are particularly fond of these clauses and have always hoped that the insertion of such a clause in a non-arm's-length business transaction would spare the parties from any unexpected and unintended tax consequences.

The confidence in this method of transacting business has been seriously questioned in a recent federal tax court appeal. In that particular case a sale took place between people who were not dealing with each other at arm's length, at a price very considerably below the fair market value. The parties inserted the normal kind of clause in the sale agreement stating that if that value were subsequently found to be too low, it would be adjusted upward and all the necessary adjustments would take place.

Subsequently, the minister of national revenue examined the transaction, decided that the purchase price was dramatically below the fair market value, and ignored the price escalation clause in the agreement and levied a tax on the benefit that was deemed to have been conferred by understating the purchase price.

The taxpayer went to the federal court claiming that the price escalation clause became operative and therefore the price would be increased to conform to the minister's idea of the fair value, and therefore no benefit was conferred, and thus there should be no tax.

The federal court dismissed the taxpayer's appeal and he appealed it to the federal court of appeal. The federal court of appeal also dismissed the taxpayer's case stating that the price escalation clause was of no help to him inasmuch as the price had been so seriously understated. In other words, the court ruled that a benefit had been conferred on the taxpayer and the tax was justified.

Unfortunately the court did not deal exhaustively with the subject of price escalation clauses in these kind of transactions, and many tax advisers feel that the case is only a precedent for cases of identical type in the future. Nevertheless the cloud has now been created.

The tax consequences that flow from selling an asset at a price below its fair market value can indeed be extremely serious, even though the tax-payer may not intend to confer the benefit which subsequently becomes taxable.

Because the tax law already imposes undue barriers between related people who want to do business with each other, it would be unfortunate if yet another barrier were created by this court decision. The problem applies to thousands of such dealings that take place across this country every year.

Because of the uncertainty created, it would be in the best interests of clarity in the tax system for the government to publish a bulletin instructing taxpayers in these types of situations on how they must conduct their affairs in order to avoid this unnecessary tax trap.

Nevertheless, until such a government statement of policy is made, taxpayers who do any business dealings with related people where assets are bought and sold would be wise to make certain through independent advice and appraisal that the purchase and sale price truly reflects the market value of the assets. This is the only certain way in which to avoid an unpleasant tax surprise.

**Asper is a Winnipeg lawyer and leader of the Manitoba Liberal party.**


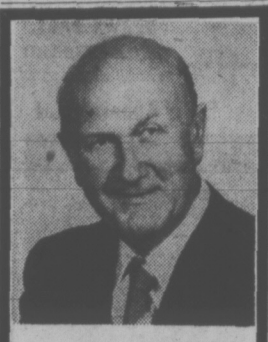

STAN WINTERBOTTOM

**H. P. R. BROWN**, President of **P. R. Brown & Sons Ltd.** is pleased to announce that **Stan Winterbottom** has joined the staff in the Real Estate Department. A long-time resident of Victoria, Stan has had many years of sales experience. He is looking forward to receiving enquiries from friends and clients in any real estate service, financial, buying or selling.

STAN WINTERBOTTOM

**Condominiums FOR SALE**

OPEN 2-4
**Marquee Court**
2095 Oak Bay Ave.
1 Bedroom Suites
$16,200 — $17,500

OPEN 2-4
**Watson Manor**
1000 McLure St.
1 Bedroom Suites
$15,000 — $17,950

OPEN 2-4
**Myhre Terrace**
TOWNHOUSES
2 BR. $26,900

OPEN 2-4
**1440 Beach**
Large 2 and 3 BRs
$48,850 — $76,750

**Whyte & Gower**
Oak Bay Properties Ltd.
2207 Oak Bay Ave.
592-2407


# Early Canadian Stamps Hot Investment Items

VANCOUVER (CP) — Early Canadian stamps have become a hot item on the international philatelic market.

"The market for choice Canadian stamps is so hot that we've got 10 buyers outside British Columbia for every good item we can find here," says Fred E. Eaton, Vancouver-based stamp auctioneer, appraiser and western regional director of the Canadian Stamp Dealers Association.

"It's the first time I can remember that I'd rather have stamps than money."

Eaton, who runs the only regularly scheduled stamp auction west of Toronto and Chicago, says one reason for the high demand is that stamps are an excellent hedge against inflation, making them a particularly attracative investment during the present international monetary crisis. Another is that more affluent collectors can afford to bid higher for better items.

Some high-priced stamps are appreciating at 20 per cent a year or more, outperforming the stock market.

Les Churchill, president of Stanley Stamp Co. 1958 Ltd., says stamp auctioneers such as Eaton have helped create the big market with their clients located around the world setting the price for classic issues.

Traditionally stamp collectors and dealers have bought and sold stamps on the basis of prices listed in the Scott Standard Stamp Catalogue, a sort of bible for philatelists around the world.

But choice stamps now generally sell at a premium above the catalogue price, depending on their rarity and condition, as determined by the big auction sales in Toronto, New York and Europe.

Churchill says an example is a large Queen Victoria five cent Canadian issue listed at $125 in Scott's. One that was in superb condition sold for $1,500 at a recaent auction in Toronto. The 1897 Queen Victoria jubilee set could be bought before 1940 for $50. "Now the cheapest you can hope to get it is $700."

Eaton says B.C. is a sophisticated stamp market with as collectors as any market in North America.

But one effect of the high international demand is that, overall, prime B.C. collections are tending to be cleaned out.

Some collections are sold to settle estates and others are broken up because the owners lose interest because of advancing years or for reasons of health.

"The high quality merchandise tends to go to the biggest centres and there is not enough coming back to offset it.

"We get lots of local collectors buying $10,000 a year. But there aren't enough of them compared with the big international markets. And so B.C. is in a net losing position."

## INTERIM LISTING

FRIDAY

| | Bid | Ask | | Bid | Ask | | Bid | Ask | | Bid | Ask | | Bid | Ask |
|---|---|---|---|---|---|---|---|---|---|---|---|---|---|---|
| Abc Mn | 38 | 42½ | Darsl Mn | 6 | 8½ | Midnr Ex | 11 | 13 | Robi Ex | 43 | 47 | | | |
| Abel Rs | 21½ | 26 | Decd Dv | 47 | 52 | Millestn | 15½ | 20 | Shasta | 100 | 103 | | | |
| Abl Exp | — | 6 | Dictatr | 5½ | 8 | Mol Mac | 5 | 9 | Silmonc | 12 | 20 | | | |
| Acplom | 16½ | 18 | Dona | 7½ | 8 | Mont Mn | 6 | 9 | Spa Mn | 3 | 5 | | | |
| Adar Res | 23 | 35 | Dorchst | 16 | 17 | Mt Hylnd | 6 | 11 | Spcultr | 60 | 69 | | | |
| Alkn Mtl | 4 | 6 | Dorlta | 15 | 16 | Nat Lak | 5½ | 8 | Spir Expl | 40 | 43 | | | |
| Albrn Mn | 46 | 55 | Dynam | 7 | 8 | Nw Dnvr | — | 36 | Strbrd | 18 | 19 | | | |
| Alvila | 12 | 14 | Eagl By | 28 | 32 | Nicol Cp | 28½ | 31 | Strlet | 18 | 22½ | | | |
| Amig Res | 2 | 4½ | Ern Exp | 35 | 38 | Nis Mn | 11 | 12 | Steiko | 5 | 9 | | | |
| Ambsdr | 3½ | 4½ | Fortu Isl | 15 | 25 | Norstr | 52 | 58 | Swm Lak | 5 | 10 | | | |
| Amb Res | 22 | 23 | Galvst | 110 | 115 | Norwin | 117 | 120 | Tand Rs | 66 | 105 | | | |
| Ang Wst | 5 | 6 | Gary Mn | 17½ | 18 | Pant Mn | — | 17 | Tanzil | 15 | 17 | | | |
| Arc Res | 50 | 55 | Geoast | 210 | 220 | Payet Rv | 7 | 10 | Tekni | 17 | 20 | | | |
| Arin Pac | 25 | 30 | Geo Dyn | 70 | 85 | Pery Rvr | 60 | 66 | Tornado | 26 | 28 | | | |
| Asel Ind | 6½ | 15 | Geo Star | 18 | 19 | Plz Res | 35 | 37 | Tourng | 70 | 72 | | | |
| Ath Mns | 9½ | 11 | Glan Mtl | 14 | 15 | Princs | 77 | 80 | Trifn Int | 145 | 155 | | | |
| Baltr Mn | 43 | 45 | Ginlyn | 5 | 7 | Prms Rs | 10 | — | Twn Rvr | 45 | 50 | | | |
| Bart Mn | 35 | 40 | Gramra | 16 | 30 | QC Expir | 11 | 15 | Univx M | 69 | 70 | | | |
| Bev Cal | 20 | 31 | Grn Prx | 55 | 60 | Radtn | 415 | 450 | Vanlt Rs | 35½ | 38 | | | |
| Bonnevl | 26 | 29 | Grt Worl | 28 | 34 | Remr Rs | 13 | 16 | Vic Mn | 4½ | 6 | | | |
| Bonus Rs | 30 | 35 | Gulf Tltn | — | 30 | Richw | 100 | 105 | Wn Strd | 12 | 14 | | | |
| Boru Mn | 17 | 18 | Hertz In | 32 | 35 | Rimroc | 17½ | 21 | Whpsw | 10 | 13 | | | |
| Brnt Exp | 16 | 20 | Hgh Qun | 38½ | — | Rio Pit | 60 | 63 | Yukn Gl | 60 | 63 | | | |
| Brewst | 10 | 10½ | Hob Crk | 22 | 25 | | | | | | | | | |
| Bro Ovrt | 14 | 16½ | Holbrg | 7 | 9 | | | | | | | | | |
| Buckey | 16½ | 18 | Hond Mn | 18 | 21 | | | | | | | | | |
| Cairn Mn | 15 | 17 | Hub Mn | 15 | 20 | | | | | | | | | |
| Can Bas | 11 | 15 | Hnt Bas | 6¼ | 10 | | | | | | | | | |
| Canw Ex | 20½ | 22 | Junipr | 16 | 19 | | | | | | | | | |
| Cardwl | 7 | 10 | Kar Copr | 28 | 32 | | | | | | | | | |
| Caroln | 30½ | 32 | Keith Cp | 17 | 20 | | | | | | | | | |
| Centx | 7 | 9 | Kelgln | 4 | 7 | | | | | | | | | |
| Chalngr | 68 | 70 | Kelmnt | 26 | 30 | | | | | | | | | |
| Chanl Cp | 15½ | 17 | Kend Mn | 46 | — | | | | | | | | | |
| Coas Int | 22 | 26 | Klsmt M | 23 | 30 | | | | | | | | | |
| Colb Mn | 59 | 61 | Kom Exp | 4 | — | | | | | | | | | |
| Com Res | 7 | 9½ | Lantrn | — | 60 | | | | | | | | | |
| Concrd | 22 | 25 | Lew Rvr | 5 | 6 | | | | | | | | | |
| Conjur | 11 | 15 | Lou Mex | 65 | 67 | | | | | | | | | |
| Cons Altr | 44 | 45 | Lwr Vly | 8 | 9 | | | | | | | | | |
| Con Clev | 6 | 10 | Luck Str | 6 | — | | | | | | | | | |
| Cop Mac | 33 | 35 | Manx Pt | 40 | 49 | | | | | | | | | |
| Corvl Rs | 20 | 21 | Mcld Cp | 20 | 25 | | | | | | | | | |


**8%**
**GUARANTEED INVESTMENT CERTIFICATES**
CITY TRUST
City Savings and Trust Company
1306 Douglas Street
Phone 383-4141

**UNUSUAL OPPORTUNITY**

Due to change of plan. Brand new luxury 1-bedroom suite: 2 baths, private laundry. Beach Drive. Available for rent June 1st.

Victoria Press, Box 274

**QUALIFIED APPRAISER WANTED**

Apply to:
Aksel Petersen, F.R.I., R.I., (B.C.)
Island Pacific Realty Ltd.
3200 Quadra St. 388-6231

**FACTORY — WAREHOUSE**

15,000 sq. ft. over all—with 10,000 sq. ft. suitable for high loading area. Also 3,750 sq. ft. mezzanine area. Good office space. Asking $225,000. Also available, adjoining 60'x230' lot.

Call
ELLWOOD NAULT, 385-5741—388-4150
OLYMPIC REALTY CO.

**LUXURY CONDOMINIUM DEAN HOUSE**
1875 Lansdowne Rd.
Corner Suite — Top Floor
Two Bedrooms — $35,900
OPEN TO VIEW
Friday 1:30 - 4:30, 7 - 9 p.m.
Sat. 1:30 - 4:30, Mon. 1:30 - 4:30
WHYTE & GOWER
OAK BAY PROPERTIES
592-2407

**PROVINCE OF SASKATCHEWAN**
**CAREER OPPORTUNITIES**

**DEPARTMENT OF THE ENVIRONMENT**
Water Pollution Control Branch
Regina, Saskatchewan
requires
CIVIL ENGINEER III

SALARY: $1,067 - $1,361

DUTIES: Assess physical plant requirements for a number of departments in terms of costs, functionality and equipment installations. Capital budget preparation and administration. Carry out feasibility studies related to renovation and construction. Establish and maintain effective communications with client departments.

QUALIFICATIONS:
Considerable professional engineering experience in physical plant construction and renovation and university graduation in engineering. Eligibility for registration as a professional engineer in the Province of Saskatchewan.

Please Quote Competition Number — cc6204

Closing date for receipt of applications: As Soon As Possible

For application forms and further information please contact the Public Service Commission, Room 328, Legislative Building, Regina, Saskatchewan.

**TWO VERY NICE HOMES JUST LISTED**

**Cordova Bay Area**

Just 2 years old, 2 bedrooms with master en suite. Full width balcony, view of the sea. In-line living, dining rooms plus den or study. Asking $49,500 with interesting terms. An exclusive listing.

**Keating's Area — Valley View**

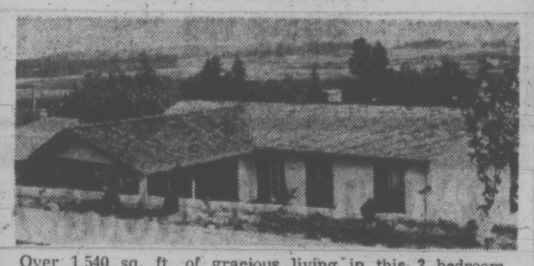

Over 1,540 sq. ft. of gracious living in this 3 bedroom, master en suite home. Laundry on main floor. Formal living-dining room. Shag carpeting. Many plus features on approximately ½ acre lot just being professionally landscaped. Full asking price $43,500 and terms too. New MLS. Your favorite Realtor or call

CLIFF BENNETT
384-8001 or 592-2007

FOR SALE
Royal Trust
"THE SIGN THAT SELLS"

The Royal Trust Company

**yukon** MEETING THE CHALLENGE OF THE 70'S

**PRINCIPAL**
**F.H. COLLINS SECONDARY SCHOOL**
**WHITEHORSE, YUKON TERRITORY**

The Department of Education, Government of Yukon Territory, invites applications for the position of Principal of the F.H. Collins Secondary School in Whitehorse. The school offers instruction in grades 10 through 12 with a student population of 600 and a staff of 36 teachers.

The successful applicant will be required to possess a professional (secondary) certificate and considerable experience in the field of supervision and administration. A Masters's degree in Educational Administration would be desirable but not essential.

Living accommodation is provided at a reasonable cost. Transportation and moving allowances are paid by the Government of Yukon Territory.

Salary paid will be commensurate with training and experience and include an administrative allowance of at least $3,355.00.

Apply prior to May 22, 1973 to:

The Personnel Department,
Government of Yukon Territory,
P.O. Box 2703,
4th Floor, Lynn Building,
Whitehorse, Yukon Territory.

DISCOVER CANADA'S yukon "HOME OF THE KLONDIKE"

# Economist Predicts Collision For EEC, U.S. Trade Policies

TORONTO (CP) — The United States and European Economic Community are set on a collision course in international trade negotiations on agriculture, says a University of Guelph professor.

Thorold Warley, once economic consultant to the British agriculture ministry on EEC policy, said the U.S. has been "belligerent in its determination" to end the common agricultural policy of the European community.

It wants the inward-looking protective policy on farm products to be replaced by an open market-oriented world trading system.

The EEC, on the other hand, is equally determined to preserve "the essential fabric of the one major accomplishment of the economic union," Prof. Warley said.

He said the U.S. is expected to force the issue at the next round of talks on the General Agreement on Tariffs and Trade, covering 81 countries doing four-fifths of world trade.

Prof. Warley, director of the school of agricultural economics at the university, said that by expanding farm exports and reducing protectionist policies in importing nations the U.S. hopes to achieve three things:

— A major improvement in the balance of payments;

— A reduction in government agricultural intervention and expenditure;

— Improved farm incomes.

He said that under substantially free trade U.S. farm exports, mainly grains, oilseeds and livestock products, could increase by $10 billion annually. Commodity program expenditures by the government could fall by $4 billion and aggregate net farm income rise by $4 billion.

Canada shares much the same interest in seing a rollback in protectionist policies abroad, Prof. Warley added. However, the Canadian solution seems to favor international commodity agreements rather than the open cimpetitive system proposed by the U.S.

In the meantime, Canada could be challenged over some of its own agricultural policies on freight assistance on feed grains, subsidized grain rail rates, operations of the Canadian Wheat Board, export subsidies for manufactured dairy products, tariffs on corn, fruits and vegetables, poultry and eggs, and the recent proposal to expand domestic sugar production.

# Brokerage Charged With Manipulation

TORONTO (CP) — A Toronto brokerage firm, W. D. Latimer Co. Ltd., has been accused of helping to inflate artificially the value of a mining company stock.

The charge was made at the opening session of a hearing by a panel of the Ontario Securities Commission on transactions in shares of Santack Mines Ltd., which rose from $1.20 to $5.75 during 1971 before plummeting in value.

Brian Johnston, investigative counsel prosecuting the case, said it was one of "classic manipulation" of stock and said he will argue that the trading privileges of the firm and three members of the company should be cancelled or suspended. The three are William D. Latimer, president; William L. Henderson, a director; and George Anuska Jr., a salesman.

The Latimer firm specializes in trades between brokerage houses.

Allegations which Johnston says he intends to prove during the hearings include charges that the stock was knowingly manipulated, trades were made to give an appearance of activity but in which there was no change in beneficial ownership, and special privileges were extended to the alleged manipulators.

# Stock Questions Keep Her Busy

By MIKE WILLIAMS

TORONTO (CP) — Marjorie Clarkson, a tour guide at the Toronto Stock Exchange, recalls being asked by one young boy where all the "houses" were his father always referred to.

The "houses" his father was speaking of were brokerages houses—a term used when speaking of a broker's office.

"The boy told me he had been looking for the houses but had only seen tall buildings," Mrs. Clarkson says.

Not all questions are as difficult for Mrs. Clarkson but twice daily she is the target of all types of queries as she leads visitors through one of the largest stock exchanges in the world.

Tour participants are first briefed on the basic functions of a stock exchange and shown pictures of the market's trading floor.

There are 126 memberships or seats on the TSE shared by 95 member brokerage firms. The asking price for a membership varies between $75,000 and $125,000 although some have sold for as much as $200,000.

**ORDER IS RELAYED**

With the shares of more than 1,200 companies traded on the exchange, the first question of many people attending the tours is how the apparent confusion is put in order.

This is where the tour guide begins to explain the job of "trading posts" located on the trading floor.

There are nine active posts on the floor and two inactive.

Each company appears on the face of one of these posts although there is no specific order. Traders are obliged to know where each stock is posted.

The two inactive posts list companies whose shares are traded infrequently.

Mrs. Clarkson explains to visitors that if a stockholder decides to sell an issue, he must call a broker who then relays the order to his member on the trading floor.

**RELY ON COMPUTER**

It is a rule of the exchange that traders must call out "in a clearly audible voice" what they have to offer in order to inform other interested traders.

After more details on trading procedures, the tour group is taken to an observation gallery overlooking the 9,000-square-foot trading floor.

Mrs. Clarkson tells the group that although the activity on the floor "may give you the impression of aimless confusion, what is actually occurring is the simplest of commerical dealings—the buying and selling of shares in an orderly, responsive and well-supervised market."

The group is then shown the exchange's computer — designed and built in Canada for $750,000.

It receives information on all share transactions and keeps track of such things as a stock's current bid and ask prices, its change in price for the day and the most active issues. The information is constantly being updated.

To give an example of the computer's efficiency, Mrs. Clarkson says it can add any two numbers in 18-millionths of a second.

Several times daily, the computer turns out stock tables for newspaper use.


**REAL ESTATE WANTED**

Urgently required: Good Revenue-Producing Properties, from $50,000.00 to $1,000,000.00. Prompt action.
Call Mrs. Brawnell 652-1795 or 385-1810
GLENGRAY ESTATES LIMITED
Executive House

Reserve now! Limited Accommodation May 1 - Sept. 9

**SUPERB SALMON FISHING**
in Exciting
**Knight Inlet, B.C.**
Weekend:
(8 a.m. Sat. - 6 p.m. Sun.) $130
4 full days $230
Includes: Accommodation, food, mixer, freezing and cleaning catch, boats, guide, bait and tackle and float plane transportation return from Kelsey Bay.
Write: SAILCONE WILDERNESS FISHING
Box 16, Port McNeill or phone 477-1341

**LICENSED SPECIALTY RESTAURANT and DINING ROOM**
In Well-Known Downtown Hotel
- Seats 115
- Good Returns
- Established Clientele
- High Traffic Location

Owner will consider real estate or mortgages as part payment, with attractive terms on balance.
OFFERED AT $85,000
W. ROGERS OR H. TOMLIN
**J. A. HENDERSON REALTY LTD.**
1010 Blanshard St., Victoria, B.C. 385-9741

**PROVINCE OF BRITISH COLUMBIA**
requires
**PROFESSIONAL ENGINEERS**
Engineers are required in the following disciplines:
Water Resources Service, Victoria, Kamloops and Cranbrook.
**POLLUTION CONTROL BRANCH.** Air pollution investigating, monitoring and evaluation of permits.
**Competition No. 73:630.**
**WATER RIGHTS BRANCH.** Hydrologic and hydraulic studies relative to applications for water licences; to provide technical advice to Improvement Districts concerning water supplies and sewer systems.
**Competition No. 73:631.**
**DEPARTMENT OF AGRICULTURE,** Abbotsford. To serve as a specialist in the design of on-farm agriculture waste management systems and buildings.
**Competition No: 73:635.**
All positions require membership, or eligibility for membership, in the A.P.E.B.C., and several years' related experience.
**Salary:** $990 - $1,175 or $1,175 - $1,335, depending on qualifications.
Obtain applications from the **CIVIL SERVICE COMMISSION OF BRITISH COLUMBIA,** 544 Michigan Street, **VICTORIA,** and return by May 23, 1973.

**TEACHERS — UNIVERSITY — COLLEGE AND VOCATIONAL EMPLOYEES IN AN INSTRUCTIONAL CAPACITY**
**90% MORTGAGES**
**ARE AVAILABLE FOR**
House construction, house purchase or Consolidation of debts.
Mortgage interest rate 9½%—no penalty for pre-payment or accelerated payments—repayments may be on ten or twelve month basis with maximum repayment period of 30 years.
For further information phone —
**Teachers' Investment & Housing Co-operative**
No. 206—3400 Douglas Street, Victoria
**385-3393**
AND
No. 3—87 Wallace Street, Nanaimo
753-3402

**EXECUTIVE HOME**

I am privileged to offer one of the most outstanding and well-planned, 3-bedroom homes in Greater Victoria. In addition, the beautiful and natural rock garden is immaculate and is a tremendous compliment to the present owner. A few of the features that will appeal to the most astute and discriminating buyer:

- Excellent location.
- Large living room with Western Spanish style fireplace.
- Formal dining room.
- Spacious kitchen that will delight any housewife and will provide extra dining space.
- Master bedroom is 3-piece en suite, with private patio.
- Charming cathedral entrance.
- Attractive den on ground floor with stone fireplace, original built-in bar, sliding glass doors to natural slate patio.
- Wrap-around sundeck, covered in outdoor carpet, with both southern and western exposure for afternoon sun.
- Underground sprinkler system.
- Built 5 years ago for present owner. Ill health only reason for selling.

The price of **$50,000** represents excellent value and includes all appliances (avocado), carpets, custom drapes and patio furniture.
This home may be shown by appointment to serious buyers only and possession is by arrangement.

Res. 658-5104 FRED SUTTON Bus. 385-9741
**J. A. HENDERSON REALTY LTD.**

**THE ENGINE REBUILDERS**
IF WE CAN'T GUARANTEE IT, WE WON'T FIX IT
**A COMPLETE ENGINE JOB**
Here's what we do to engine:
- New Piston Rings.
- Grind Valves.
- New Oil and Filter.
- Steam Clean Engine.
- New Gaskets.
- Check Main Bearings.
- New Points and Condenser.
- Tune and Road Test Car.

FULL PRICE ONLY 199.50 6 cyl.
Parts and Labor
'60 to '70 Canadian Cars
4-Cyl. Models Slightly Less
V8's Slightly More
EASY TERMS
KEN WILLIAMS, Manager
**FREDERICK MOTORS LTD.**
NOW AT 616 QUEENS AVE. • 383-6632

**WANTED**
Appraiser-Realtor
Lansdowne Properties Ltd.
2518 Estevan 592-2431

*VICTORIA'S CONDOMINIUM & APARTMENT CENTRE*
Phone 385-8771
(ANYTIME)
Open House
1:30 - 4:30 p.m.
Daily Except Sunday

**ROYAL ALEXANDRA**
1450 Beach Dr.
Prime Waterfront
1- and 2-Bedroom Units

**WILLOW COURT**
190 Gorge Road
Overlooking Gorge Park
1-and 2-Bedroom Units
$22,000

**JUNIPER PLACE**
10046-5th Street
Sidney
2-Bedroom Townhouses
From $20,700

Trade your present home. Good financing available.
BROWN BROS. on Blanshard
*"Since 1918"*

**J. D. BOSDET LTD.**

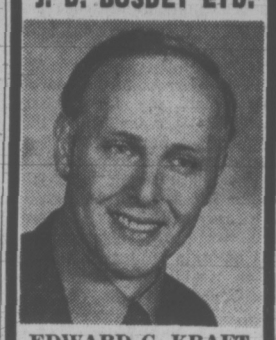

EDWARD G. KRAFT
Mr. John Bosdet, President, is pleased to announce the appointment to our REAL ESTATE SALES staff, of EDWARD G. KRAFT. Mr. Kraft has successfully completed the Real Estate Salesman's Course and is fully qualified to assist his clients on all real estate problems. We are impressed with his energy, ability and dedication to his chosen field, and are confident his clients will agree. Ed is a welcome addition to our growing sales staff, whose energy effort has been, and will continue to be, to provide purchasers and vendors with maximum service.
727 Johnson St. 386-3128

GENE LACK
Variety in "life style" is the feature that Gene Lack brings to her career in Real Estate with Homefinders, Wall and Redekop.
Public relations work, restaurant management, manufacturing, sporting goods, clothing, are all within her scope. Shirley Philps, General Manager, Vancouver Island, welcomes her to our staff, and hopes you will avail yourself of her experience. There is no substitute for proven ability.
**HOMEFINDERS, WALL & REDEKOP**
386-8321

BROWN BROS. ON BLANSHARD
Appointment

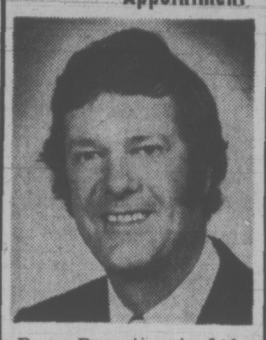

Brown Bros. Agencies Ltd.
1125 Blanshard St.
Extend warm welcome to
**GARY SHILLINGTON**
Manager, Life-Pension Dept.
Specializing in
Registered Retirement Savings Plans
Estate Planning —
Individual Annuities
Mortgage Insurance
Business Group Life and Pensions
We are pleased to offer the additional comprehensive services to our present General Ins., Real Estate, Property Management and Mortgage portfolios.
Your enquiries are welcome.
Phone 385-8771 (anytime)
"Since 1918"

**ROOFING**
10% PRICE INCREASE
Has been announced on all roofing materials effective June 1st.
TAKE
ADVANTAGE OF PRESENT PRICES
Let us give you an estimate on your new or reroofing job.
COMPLETE ROOFING SERVICE and a GOOD SELECTION of MATERIALS
**Capital City Roofing & Flooring**
1920 Oak Bay Ave.
598-4441
After 6 Call
BOB McINTOSH, 384-1546

**BLOCK BROS. REALTY LTD.**

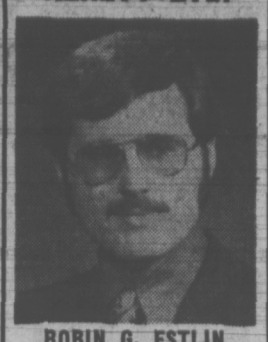

ROBIN G. ESTLIN
Realtor of the Month for April, 1973
Mr. Henry Block is pleased to congratulate Mr. Robin Estlin on his outstanding performance during the month of April, 1973.
Robin looks forward to meeting and serving his many friends and clients at the Shelbourne Service Centre.
477-1841

BRITISH COLUMBIA INSTITUTE OF TECHNOLOGY
invites applications for the following positions:
**Instructor - Landscape Technology**
The successful candidate should have several years of experience in Landscape Contracting, Nursery Crop Production, or ideally, in a combination of the preceding fields. The candidate will preferably be eligible for membership in the British Columbia Society of Landscape Architects.
An additional desirable, but not essential, qualification would be the possession of an appropriate university degree.
Salaries will be commensurate with the applicant's overall qualifications within the established scales. The current scales range from a minimum of $817 to a maximum of $1370 per month. This is a Civil Service position within the Department of Education.
Please apply: The Personnel Office
B.C. INSTITUTE OF TECHNOLOGY
3700 Willingdon Avenue
Burnaby 2, B.C.

**Tips on MOVING**
You get the best service from the mover who is part of the van line that has helped move more families than any other van line in the world.
Just tell us when and where you want to go.
USE YOUR CHARGEX FOR LOCAL MOVING
CHARGEX
*"Remember we move families . . . not just furniture."*
"Atlantic to the Pacific, Dowell's are Terrific"
**DOWELL'S MOVING & STORAGE**
384-7191
AGENT / ALLIED VAN LINES

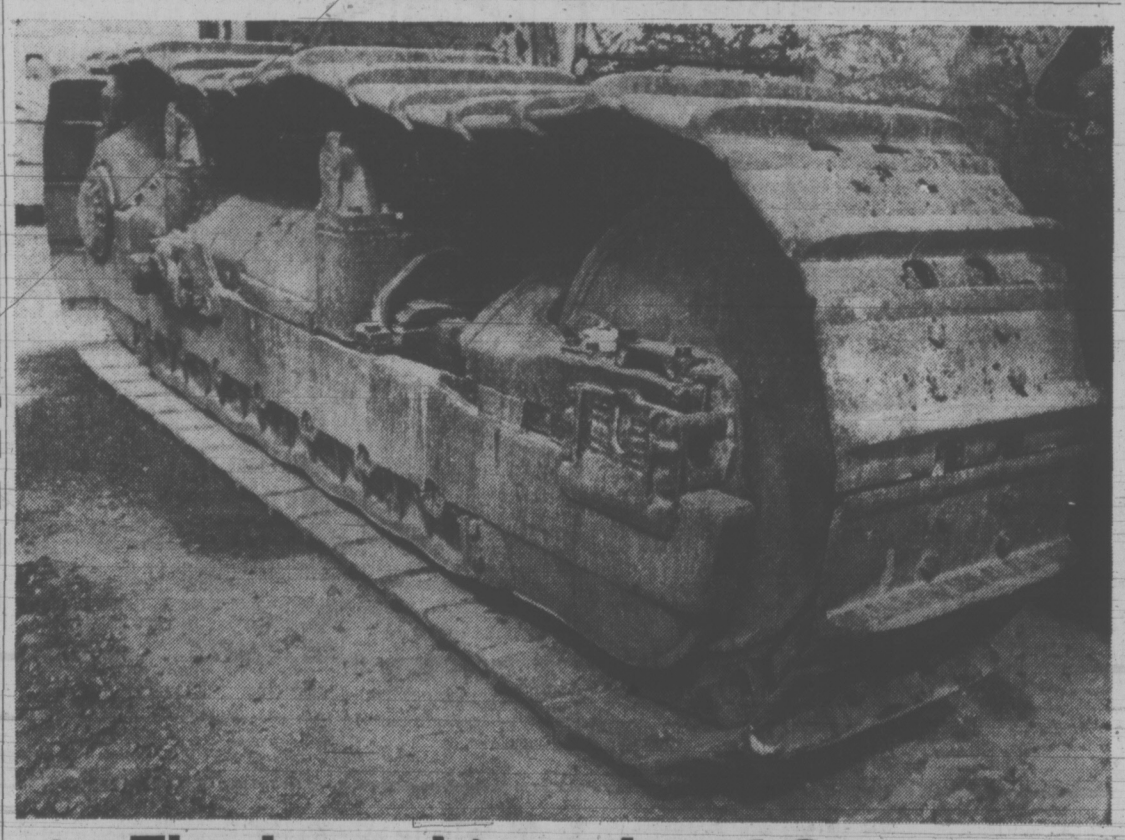

**The best thing about Custom Track Service is not that it's free.**

Finning's Custom Track Service is a measurement, analysis and report service for your Caterpillar undercarriage. It's free, but that's not the best part. The best part is that it increases the life of your undercarriage and lowers your costs.

A Custom Track Service specialist (and we've got more of these men in the field than ever before) visits your job and measures undercarriage components. He analyzes their condition in relation to job conditions, application and production. He tells you how much longer it will be before your undercarriage needs attention or whether there is abnormal wear which should be corrected immediately.

If repair or replacement is needed, your Finning Custom Track Service specialist will make recommendations, offering you several options (and we have more options available than ever before). He will suggest the most advantageous action — whether to buy all new components or just a few selected new components; to use Parts Exchange assemblies; to rebuild all or some of the original parts; to apply standard or special application components.

Then when you have selected the option that's best for you, you schedule the repair work at the most convenient time and keep job production on schedule.

Undercarriage represents up to 50% of the cost of operation and maintenance on your crawler equipment. You can minimize your net track service cost per hour with Finning's Custom Track Service. More specialists in the field, more repair and maintenance options, guaranteed prices, and guaranteed performance. Finning Custom Track Service for lowest cost per hour.

**FINNING**
YOUR CATERPILLAR DEALER
27 Crease Avenue
Phone 384-4144

# The Victoria Real Estate Board

MLS MULTIPLE LISTING SERVICE OFFERS MLS MULTIPLE LISTING SERVICE

# Multiple Listing Service

# MLS

## WITH THESE ADVANTAGES

1. Any licensed realtor may sell any multiple listing.
2. Buyers and sellers benefit from the exposure to nearly 750 Real Estate licensees rather than being restricted to the offerings of a single agent.
3. Sellers of property while dealing with one agent have access to the marketing facilities of over 85 participating offices.
4. Buyers by contacting only one Realtor have access to the Multiple Listings of ALL Realtors.
5. The needs of buyers and sellers are more easily matched thus serving both interests, and saving time in more readily buying or selling property.
6. Negotiations are carried on under Rules and Procedure designed to assure effective practices thus furthering the interest of the public.
7. Current market information—readily available through MLS (Multiple Listing Service) — means realtors, their clients and the public are better served and informed.
8. All realtors are kept up to date on a daily basis in new listings, sales or other amendments, as received.

From Over 750 Local Agents and Licensees

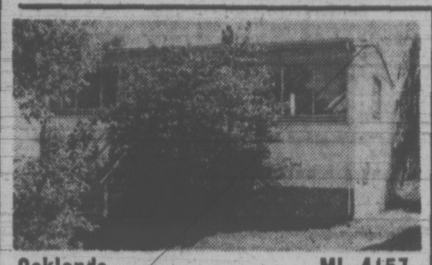

**Oaklands** — **ML 4157**
Immediate possession! Close to Simpsons-Sears on a deep lot. 2 Bedrooms on main floor plus 2 more in high basement. Bring your offer. **$22,750.**
**CLIFF SALMOND** 385-7721
GARDNER REALTY

**Big! Big!** — **ML 4149**
1890 Square feet on main, 'really big' rooms. Living room with fireplace, dining room 19'x18', kitchen 18'x15'. 3 Bedrooms, 1 with 390 square feet. Full basement, double garage. Large lot with fruit trees. If you have imagination and need lots of living space call. **$27,400.**
**DEL MARSHALL** 386-3231
BLOCK BROS. REALTY LTD.

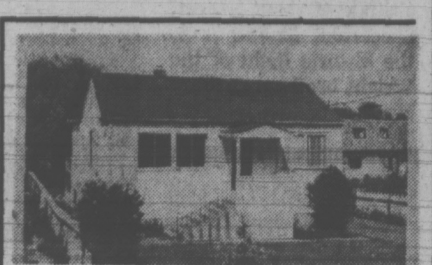

**Workingman's Home** — **ML 4187**
Handy central Cloverdale, 3-bedroom home. Big living room, kitchen and 2 bedrooms up, plus laundry and sun deck. Workshop, rec space, small bedroom down. Big lot in area of potential development. See it! **$24,500.**
**HUMPHREY GOLBY** 385-9741
J. A. HENDERSON REALTY LTD.

**High Quadra** — **ML 4150**
Brand new, 3 bedrooms, 1½ baths. Large living room with floor-to-ceiling white brick fireplace. Separate dining room, deluxe kitchen. In full basement, roughed-in rumpus room with fireplace. Lovely treed lot. **$41,900.**
**LEO PIGERT, EVAN WILLIAMS** 386-7721
INVESTORS SYNDICATE REALTY LTD.

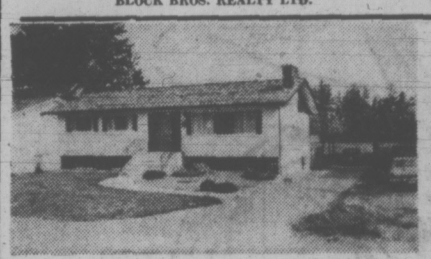

**Colwood** — **ML 4138**
3 Bedrooms, 1½ bathrooms, living room has right hand fireplace and gleaming hardwood floors. Spacious, bright kitchen with loads of cupboards and eating area. Full high basement has finished fireplace. Separate garage. **$33,500.**
**SCOTT KENDREW** 385-7761
D. F. HANLEY AGENCIES LTD.

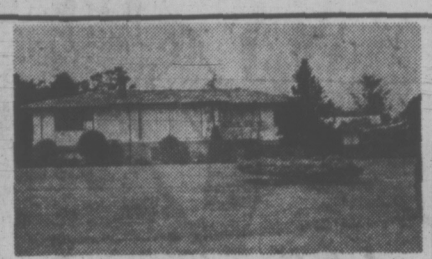

**Gordon Head Seaview** — **ML 4173**
Lot size 1.08 acres. 3 Bedrooms main, and 2 in basement. 20'x14'6" living room with fireplace. Separate dining room, beautiful kitchen with nook. Basement completely finished. 4-Car garage. Fruit trees, 26'x30' patio, beautiful grounds. **$79,500.**
**C. BUD FORBES** 386-2111
MONTREAL TRUST

**Carey-Tillicum** — **ML 4162**
High on gently sloping lot. Quiet no-through street. Comfortable 2-bedroom home featuring bright living room with fireplace. Space for development in basement. Sundeck, carport, on sewer. **$22,500.**
**RUDY ROST** 386-2961
NATIONAL TRUST (Hillside)

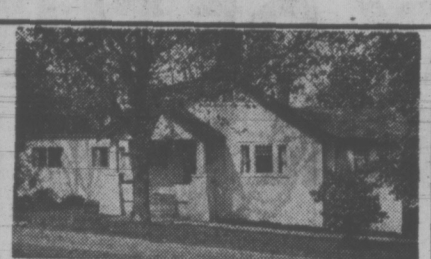

**Blenkinsop** — **ML 4180**
1950 Square feet main floor. 5 Bedrooms, den, family kitchen with nook, 15'x11' dining room, near-new floors, plumbing, wiring, roof. Treed 98'x148' lot. A real family room. Just reduced. Owner anxious to sell. **$39,900.**
**GEORGE WALL** 386-2955
L. E. KIRK MAYFAIR REALTY LTD.

**Mount Douglas** — **ML 4160**
2 Bedrooms, plus third in full basement. Rec room. Lot 70'x120'. Dining room. Fireplace. 13 years. 1035 Square feet. $10,000 at 7% at $100. No terms. **$26,900.**
**PAT DOERKSEN** 382-9191
CANADA PERMANENT TRUST

**Glanford** — **ML 4142**
VLA size property. 3 Bedrooms, hot water heat. 14'x24' living room, brick fireplace with heatolator. Lovely landscaping front and back. **$32,500.**
**JOHN WATERMAN** 385-7761
D. F. HANLEY AGENCIES LTD.

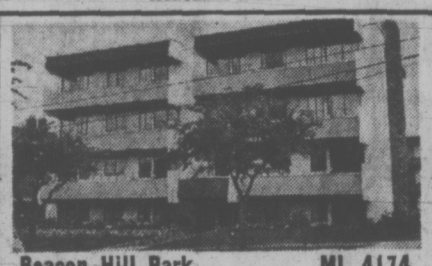

**Beacon Hill Park** — **ML 4174**
Strata-Title condominium, conveniently located to the sea and parks. Built 1 year ago, featuring 1 large bedroom, nice living/dining room, wall-to-wall carpet, 4-piece bath, balcony, parking. Assessment $23 per month. Appliances, drapes included. Ideal retirement. Ideal location. **$18,750.**
**D. BECKNER** MONTREAL TRUST 477-4994

**James Bay** — **ML 4165**
ESTATE SALE
3-Bedroom, older home in good condition. New roof and new wiring. 55'x121' lot. **$25,900.**
**DON JONES** 383-4141
CITY TRUST

**Sidney Area** — **ML 4175**
COUNTRY LIVING. Full basement home on .07 of an acre. Seclusion, well treed, large garden area, close to the sea, handy for shops. Large living and dining rooms, striking rec room, 2 massive stone fireplaces, large kitchen with eating area, 3 bedrooms and a den, double garage. **$44,900.**
**STAN MITCHELL** / **JACK NAISMITH** MONTREAL TRUST 386-2111
**SIDNEY OFFICE** 656-3924

**City** — **ML 4133**
3-Bedroom home in the low price range. Needs fixing. 50'x140' lot. Duplex zoning. Close in location near Cook makes this a good holding property as new apartments are just a block away. **$15,950.**
**G. CHAN** 386-2955
L. E. KIRK MAYFAIR REALTY LTD.

**Oak Bay** — **ML 4143**
3 Bedrooms, full basement, 55'x110' lot. Separate dining room, 18'x15' living room, modern kitchen. All in immaculate condition. **$34,500.**
**C. ANDREWS** 385-7761
D. F. HANLEY AGENCIES LTD.

**Deluxe Condominium** — **ML 4156**
**BEACH DRIVE**
3 Bedrooms, 2 bathrooms. Elegant retirement. Sweeping ocean views, L-shaped living/dining room. 1500 Square feet of spacious living. **$47,800.**
**CHES HAYS** 384-8001
ROYAL TRUST COMPANY

**Quadra-Falmouth** — **ML 4179**
Easy care garden lot, cathedral entrance, wall-to-wall living and dining rooms, sundeck off. Fully equipped kitchen, 4 bedrooms, 1½ baths, large rec room—panelled, wet bar. **$39,500.**
**CEC PEARCE** 385-8771
BROWN BROS. ON BLANSHARD

**Below Mt. Tolmie** — **ML 4148**
Can a picture lie? Do you want a view from each room? 2 Baths? A den? Separate dining room? Fireplaces? Large landscaped lot? Fruit trees? A quiet cul-de-sac? Then this 3-bedroom plus 4 extra down is a must see, at only **$39,900.**
**GRAE LANGSTON** 388-6231
ISLAND PACIFIC REALTY

**Vic-West** — **ML 4135**
2-Bedroom, no-basement bungalow. Dinette, living room with fireplace, oil heat, carport, space for storage. Lot 65'x132'. Duplex zoned, electric cabinet kitchen. On bus. Ideal for retirement. **$21,950.**
**STAN SAGE** 384-8001
ROYAL TRUST COMPANY LTD.

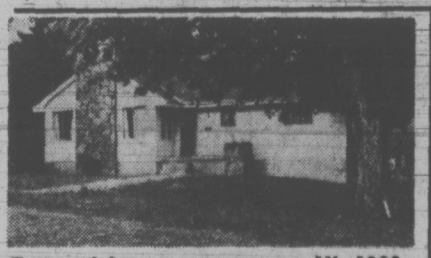

**Tattersal Area** — **ML 4009**
Just like new, offering you sunken living room with rich, WHITE shag carpet. 3 Bedrooms, 1½ bathrooms, dining room, terrific kitchen, part lot. Make an offer. **$37,900.**
**SHEILA PEPIN** 385-7761
D. F. HANLEY AGENCIES LTD.

**Town and Country** — **ML 4134**
JUST LISTED! Immaculate stucco bungalow on valuable corner location by Town and Country Plaza. Living room, separate dining room, 2 bedrooms on main plus 1 down and large rumpus. **$32,500.**
**JOYCE MILLER** 384-8001
ROYAL TRUST COMPANY

**Cordova Bay** — **ML 4158**
Lovely garden lot, close to sandy beach, 20'x14' living/dining room, raised hearth fireplace, 3 bedrooms, 2 bathrooms, large rec room with fireplace. **$38,000.**
**CEC PEARCE** 385-8771
BROWN BROS. ON BLANSHARD

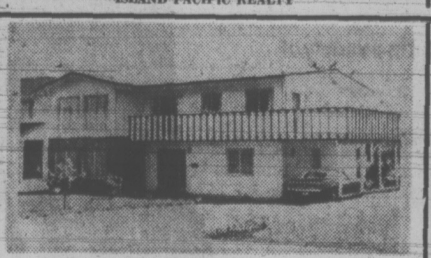

**Arbutus** — **ML 4181**
Lovely 4-bedroom home in a very desirable area. Fully developed on both levels. Quality construction throughout. 2 Slate fireplaces, quality carpets, etc. **$52,900.**
**TED HUEBNER** 385-3435
P. R. BROWN & SONS

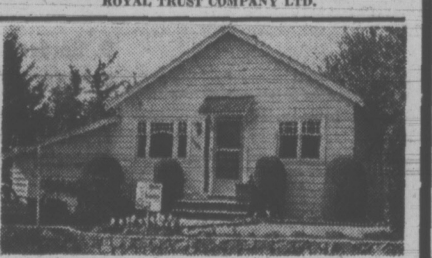

**Lakehill** — **ML 4161**
2-Bedroom, full basement home in top condition. Cosy living room, extra bedroom plus 2-piece bath down. Hot water heat, very nice secluded rear yard. **$25,900.**
**TED HUEBNER** 385-3435
P. R. BROWN & SONS

MLS MULTIPLE LISTING SERVICE

# A SERVICE OF

MLS MULTIPLE LISTING SERVICE

## The Victoria Real Estate Board, 1212 Broad St., Victoria

## Buying or Selling? Ask Your Realtor for MLS

## UP, UP, AND . . . AWAY?

Man-powered flight was successful — for about 200 feet — when University of Connecticut student David Oliviera launched his bi-plane down a hillside in Storrs, Conn. The plane was built by Oliviera and three other engineering students and reached an altitude of about 50 feet. Spectators likened it to the historic flight of the Wright brothers at Kitty Hawk.

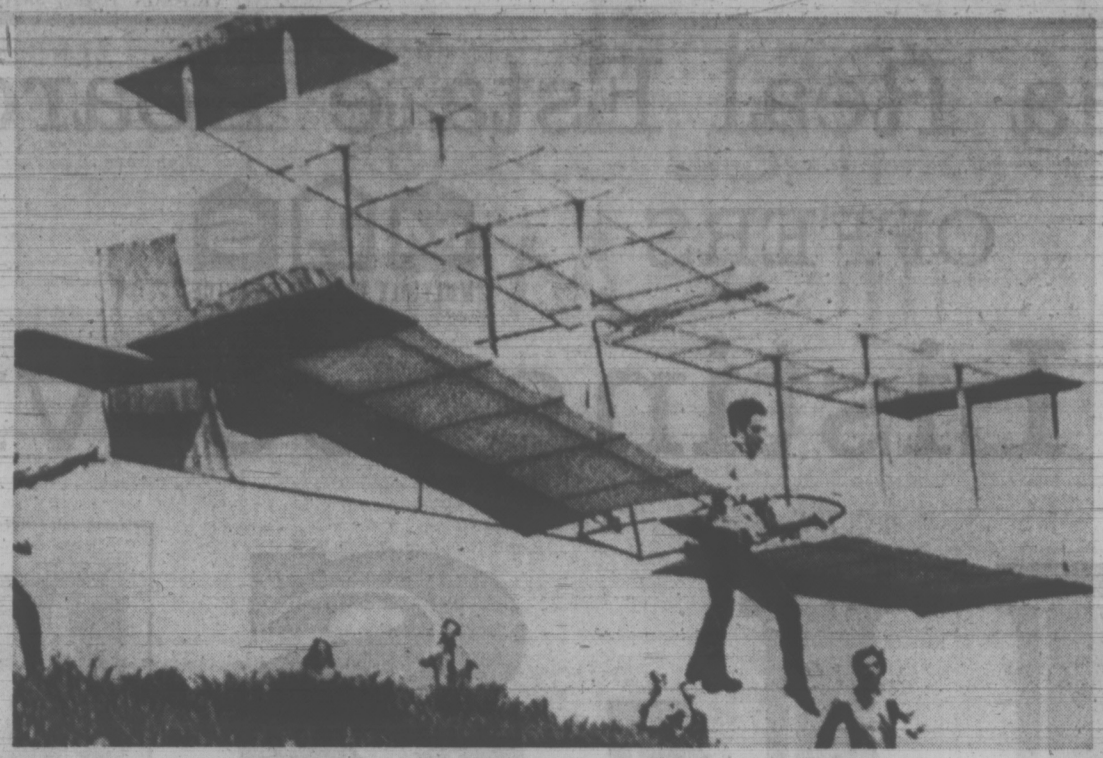

# Wounded Gunman, 14 Hijacks School Bus

WEST PALM BEACH, Fla. (UPI) — A 14-year-old boy, seriously wounded in a shoot-out with a policeman, hijacked a school bus with 36 children on their way home from school Friday and led police on a three-mile chase down busy U.S. 1 before surrendering at a roadblock.

The youth, who said he was from Baltimore, was listed in critical condition Friday night at St. Mary's Hospital. None of the children aboard the school bus was injured.

Police said the incident began about 2 p.m. when the young gunman attempted to rob Mrs. Fritzie Laskey, 44, as she walked out of bank branch at a shopping centre in Lake Park.

Mrs. Laskey's screams attracted an off-duty patrolman, Ken Fisher of Palm Beach Shores, who ordered the youth to stop. The boy turned and fired three shots at close range but missed, police said. Fisher said he fired once after the youth, hitting him in the back.

The wounded boy ran through the crowded shopping center and jumped aboard the county school bus while it was stopped at a traffic light.

The bus was halted finally at Riviera Beach, where police units from three cities had set up a roadblock. According to witnesses, the boy stepped from the bus with a .38-calibre revolver dangling from his forefinger and surrendered.


**Scholarship at Scottish Schools**

**For Boys 10 years of age**

J. P. Crerar Fund—valuable scholarships of approximately $2,000.00 per annum available for boys whose tenth birthday is in the year 1973. These will enable the holders to attend two excellent schools; first, CARGILFIELD SCHOOL, Edinburgh, for three years and subsequently, FETTES COLLEGE, Edinburgh, for four or five years. Applicants must be Canadian born, and above the average in scholarship, intelligence, physique and vitality. None other need apply.

Applications for the required forms should be received before the 9th June, 1973 by

THE SECRETARY, J. P. CRERAR SCHOLARSHIP FUND
c/o The Royal Trust Company,
75 Metcalfe Street, Ottawa, Ontario. K1P 5L8



SUMMER SHIFTS PRICED SO LOW YOU CAN HAVE A DIFFERENT ONE EVERY DAY OF THE WEEK

ONLY 2.99

What a price! And what a selection! Just in time for Mother's Day. Cool, cool cotton shifts are machine-washable and-dryable. And they come in a lovely selection of prints and plains. Sizes small, medium and large.

A. Front-zipped A-line with scoop neck. Solid shades of navy, yellow, red, green, pink.

B. Colourful print with ric-rac trim.

C. Shirt-style shift.

D. Border print in a variety of colours.

*Baymart Sleepwear, (Downstairs).*

It's at the Bay

Phone your order in . . . dial 385-1311 . . . order board open 8:30 a.m.

THERE'S MORE FOR YOU DOWNTOWN

GULF ISLANDS AND ISLAND CENTRES OUTSIDE GREATER VICTORIA AREA CALL TOLL FREE ZENITH 6040.
DAILY STORE HOURS 9:30 A.M. TO 5:30 P.M. OPEN THURSDAY AND FRIDAY 9:30 A.M. TO 9:30 P.M.

# Employee Thefts Top Million Mark

## *Shoplifters are robbing stores blind. Right? Wrong! It's the employees themselves who account for 75% of thefts discovers reporter Kit Collins*

Victoria Times
SATURDAY, MAY 12, 1973 13
SECOND SECTION

There is a type of shoplifting or theft in all major department stores and chains rarely included in annual police reports.

Retail store theft statistics do quote the number of consumer shoplifters charged as a lesson to the public — 428 in Victoria during 1972 involving $25,000 worth of merchandise.

But those statistics, according to president of a major B.C. store security force, are only 25 per cent of the total department store theft picture.

A theft picture that if eliminated, experts say, could bring consumer prices down by as much as 15 per cent.

Law-abiding Joe Consumer realizes he's paying prices which compensate for store thefts.

★ ★ ★

But what he doesn't realize is that 75 per cent of them are executed by department store employees, says G. S. Cox, of the Vancouver-based Cox Retail Audits Ltd. — which provides investigative security for five major department stores on Vancouver Island.

And the store employees responsible are infrequently seen in the long and sorry parade of shoplifters that drift in and out of Victoria provincial court facing the usual $250 fine.

Says a Victoria police force spokesman: "I can't remember the last case when an employee of a store was prosecuted by the store for shoplifting."

★ ★ ★

Although there are no statistics giving a breakdown on the number of employees charged compared to the number of consumers "they (employees) are so seldom seen, the representation is practically nil.

"Department stores must handle this type of situation themselves, even though the thefts probably amount to a lot more than consumer shoplifting," he said.

They do, agrees Cox.

"I remember in 1966 where one Vancouver store lost $1 million through internal theft. And the situation is increasing so you can imagine the amounts we're dealing with now."

Retail Council of Canada statistics indicate losses in Canada range from $250 million to $500 million a year — with a tiny fraction through honest mistakes.

Internal theft cases range from too liberal use of employee expense accounts, to conversion of goods, failing to tabulate items or simply absconding with merchandise, says Cox.

His security force is called into action by a store when repeated losses come to the attention of management. Then investigators — whose identity might not even be known by the store manager — start the inquiry.

Cox uses the example of refrigerators in transit:

★ ★ ★

"Take 100 refrigerators: while they're sitting in the shipping yard the number might become 99; during shipping the total falls to 98; at the railway yard, the total hits 97; in the warehouse it could fall again and by the time it reaches the sales floor, the shipment might consist of 95 refrigerators.

The percentage increase tacked on to prices of the refrigerators to cover that kind of loss, department store spokesmen wouldn't specify.

Markup for an item covers everything from loss to employee wages, and to separate individual increases would be an impossible task, they say.

But they realize the responsibilty for the losses falls directly on their shoulders.

A seminar on crime in industry last month in Vancouver concluded that if the employee steals, then the boss is probably to blame.

A series of speakers stressed that the example set by executives and supervisors and the work climate created by them have a direct bearing on whethere their employees will be honest or steal them blind.

And individual stores all have different methods of dealing with the problem.

Although Paul Paulson, who heads Woodward's store security from Vancouver, regards the actual number of internal theft cases during 1972 as a "confidential figure", he estimates employee thefts as a "very small percentage" of the total store losses.

Consumer shoplifting, he says, is the major culprit.

He describes the internal security system in all nine Woodward's stores as "a tight system which protects staff members from getting into the situation" where they might be tempted to steal.

"We catch very few, and it's not because we're blind to them."

The form of discipline used when an employee is caught stealing — they are rarely taken to court and prosecuted — Paulson describes as a "good spanking and the employee is put out of the family."

"We feel it's not a good policy to take them through the courts."

John James, who heads B.C. security for Simpsons Sears stores, estimates internal thefts are far lower than 50 per cent of all losses.

"I'd hate to think we as a company had that many thieves."

He couldn't say when was the last time an employee was charged.

James said that company hasn't gone into electrical security equipment although they did try it out.

"We feel good employee training programs are far better preventative measures." He said the store trains its own security force and Simpsons company policy provides that guilty employees are dismissed instead of prosecuted in court.

★ ★ ★

"We feel if they've been dismissed for theft, they're already starting out with one strike against them, and that's usually enough."

"You usually can't force retribution, anyway.

"Maybe it's wrong, maybe we should be prosecuting employees, but the penalities are so small on the Mainland — usually $25 — that it makes you wonder if its worth going to the trouble."

Both Woodwards and Simpsons use the following deterrents to employee theft: spot checks, and preventative measures like enclosing some of the goods in glass cases.

★ ★ ★

But Shoppers' Drug Mart measures are more stringent.

David MacDonald, president of Koffler Stores Ltd.'s Cunningham Division, and who also handles security for Shoppers' Drug Mart, believes in a strong security program, a hard-nosed attitude and prosecution for anyone caught stealing.

At Drug Mart stores, the most pilferable items — tobacco, films, batteries and cosmetics — are kept in cages in the storage area.

All employees must enter and leave stores through the front doors to cut down on the chance of merchandise slipping out the back doors and there are periodic purse checks.

Turnstiles are used to control customers leaving the store and lights and fences and alarm systems are used.

MacDonald claims the strict policy, explained to employees when they are hired, has cut shrinkage to 1½ per cent of sales, compared to three per cent national average in the drug business.

MacDonald said consumers are actually beginning to resent stores which don't have proper security, because they realize that they have to pay higher prices to cover loss.

A representative from Eaton's B.C. stores, however feels it is important to strike a balance between preventative techniques and good merchandising methods.

★ ★ ★

And three department stores spokesmen predicted there would be no major move towards intense physical plant security — like turnstiles — in the near future.

Cox agrees that electrical anti-theft equipment isn't the only answer in the fight against internal theft.

"I'm not one for over-head cameras, they become the standard joke. Most people say — well I've been getting away with it while the cameras are there, so why be afraid.

"A sudden trip to the bastille is the answer. It'll provide a halt to these things and make people realize what they've got themselves in for.

"Although I don't agree that there would be a 15 per cent drop in prices if internal loss was cut out, it's my own personal opinion, it would produce an important drop in prices.

"And I will tell you this: the public is taking thefts much too lightly and they're paying for it in two ways, financing through the courts and police, and merchandise markup."

## SPOT — Queen Crowned

Saanich Police Organization's teen queen for 1973 is Carol Murphy, 16-year-old student from Arbutus Junior Secondary.

Carol, daughter of Cmdr. and Mrs. Neil Norton of 4650 Vantreight Dr., was crowned Friday at a dance at Reynolds Senior Secondary.

Judging of the 13 contestants took place Wednesday. The winner was announced at the dance.

# Seafront Apartment Draws Big Protest

Residents are protesting an apartment house to be built on Oak Bay's choice Esplanade on Willows Beach.

While agreeing with the residents that no apartments should be allowed on the waterfront, Oak Bay council's hands are legally tied.

Mrs. T. F. Ward, 2610 Beach, is one of several who will write to council asking for a public hearing on an apartment to be built by Dunn Holdings Ltd. on three Esplanade lots.

"All we can do is write letters of protest," she said. "A beach is not a place to build an apartment.

"I had a long talk with Mayor Elford on Thursday and she also agreed that apartments should not be built on the waterfront."

The stumbling-block to preventing the apartment building is a 1920 bylaw that zoned the area for apartments.

In an effort to partially overcome the problem, council recently passed a bylaw tightening up regulations on apartment construction there, restricting heights to 30 feet, demanding wider setbacks and underground parking.

Mayor Elford concedes: "It would be better if no apartments were permitted on the east side of Beach but since the property is zoned some apartments can be built."

Dunn Holdings has asked that the Esplanade property be designated as a development area, leading to a land-use contract.

The mayor sees little hope for the public hearing Mrs. Ward and her neighbors want.

"The only reason for going to a public hearing," she says, "would be if they (the developers) did not meet all the requirements of our bylaw in their plans."

Alarmed at the prospect of having the waterfront hemmed in by apartments, about 13 of the homeowners in that area have already written council asking their properties be rezoned back to single-family category.

Others are planning to do the same.

Mayor Elford observed: "There is always the privilege of people to refuse to sell their property or ask for it to be rezoned."

Mrs. Ward lives on the other side of Beach, which is zoned for single-family dwellings, but she says that hers and other properties will lose value when their view of the sea is cut off.

"Our property is going to be devalued," she said, "and our assessment should go down. What they get from Peter they're going to lose from Paul."

"We're being ground down to the ground with taxes," she said, "and we've got to go up. But apartments have got to go back, way back from the waterfront."

She and others agree there is only one way to stop the encroachment of apartments on the waterfront.

That is for enough residents in the area to have their property zoned back to single-family to prevent the assembly of parcels of land large enough on which to build apartments.

## arthur mayse

# The Seagull Who Couldn't Crack Clams

WE WERE HACKING OUT a bed for a dozen Salt Spring Sunrise tomato plants when the shadow of wings glided across our garden. Dumdum, the young seagull who adopted us almost a year ago, hovered 20 feet above our carport and dropped a clam. The clam bounced from the flat roof to lodge between house wall and downspout.

Any other gull with a clam to crack would have bombed one of the rocks that stud the low-tide flats. But for Dumdum, a bird with a difference, life is a progression from one difficulty to the next.

He planed out over the flats, circled back narrowly missing a spruce top, and landed on our clothesline pole which is his favorite perch. Then, with shoulders hunched and neck pulled in, he set up the mewing which we interpret as a distress call to the mother who long ago disowned him.

While a smart crow jeered from a driftwood snag, I fetched a stepladder and recovered the clam.

"Maybe you'd better crack it for him," my wife suggested.

I tapped the plump littleneck on a stone, hoping Dumdum would get the idea, and set it on my chopping block. The crow hopped in and grabbed it.

"It's just as well I saved some scraps for him," Win said resignedly.

When I first reported to you on this feathered stumblefoot, we assumed that he would eventually straighten out and fly right. And perhaps he will when he has put the lengthly adolescence of his kind behind him.

Teetering flatfooted and knobbykneed on the clothesline pole, he still lacks the poised trimness of an adult glaucus-winged gull.

His feathers are untidy. The skinny legs set wide apart on either side of his body could have been borrowed from a child's kindergarten drawing. On one leg he wears a band. Win spotted it the afternoon Dumdum showed up for a handout more than ordinarily dishevelled, and with a split tail.

We have wondered whether the earlier contact with man this ankle bracelet indicates may have contributed to Dumdum's clueless state.

Certainly he doesn't wear his band with distinction, and the split tail added nothing to his appearance.

Dumdum acquired the gap in his tail feathers during his boss-of-the-beach phase. Let any other gull approach over our place and he would launch himself in hot pursuit. We feared for him, and never more than on the day he challenged a passing eagle.

Lesser fowl often heckle the lord of the air, but always from behind and above. Dumdum kited recklessly in from below until he was only a stoop and a snatch from sudden death. Watching, we expected to see the chase end in a puff of feathers. But the eagle, perhaps bewildered by this kamikaze approach, altered course for inland parts. Dumdum returned triumphant to pursue a grownup of his own species.

That was a mistake. It became plain in seconds that he had picked on a gull with a shorter fuse than those he had harried before. His opponent outflew him, out-manouevred him, and tumbled him down to a forced landing. Then it kept him grounded on the beach with a series of passes close over his head.

We felt for Dumdum, even though he was overdue for a come-uppance, and when he escaped later to resume his station on the pole, Win gave him a special treat of suet.

He now scorns the bread crusts for which he planed down when he was younger. A shucked clam or a scrap of fat pleases him, but his diet no longer includes the occasional snippet of wiener. Bad for him, we've been told, and the same for ham or bacon.

Each morning when we open our dining room curtains, Dumdum hails us with cluckings in minor key. This vocalizing continues until food is tossed. But he spends much less of his day post-sitting than he used to, and though he still wears the look of a bird puzzled by life's complexities, his appearance has begun to alter.

Head, neck and vest are turning lighter, though still far from the white of maturity. His wings when folded are now considerably darker than his body. Also, he has become more proficient at fending for himself.

Last low tide he dropped a large cockle on a rock with satisfactory results . . . a circumstance that leads us to hope young stupid will make it after all.

# 'We've Hit Haddington, I'm Sorry,' Said Pilot

'I was awakened by a jolt and a scraping noise. I was on the bridge in seconds . . . I asked the pilot 'what happened?' and he said: 'I'm sorry, captain, we've hit the southwest corner of Haddington Island.' "

This was part of the testimony of Captain James Caird Friday who was giving, for the first time, his story of what happened Jan. 25 when the Irish Stardust hit the island.

The captain was giving testimony in regard to a charge against his ship.

The captain of the Dublin-registered freighter earlier was found guilty in provincial court of failing to report the discharge of 45,000 gallons of oil in coastal waters.

Caird was remanded to July 12 for sentencing on the first charge. Maximum penalty is a $100,000 fine.

The case against the ship itself on a charge under the Canada Shipping Act of discharging oil into coastal waters was also held over until July 12.

A B.C. pilot identified only as Captain Jones and another pilot identified as Captain Warren were aboard at 10 p.m. Jan. 24 when the Irish Stardust entered Broughton Strait.

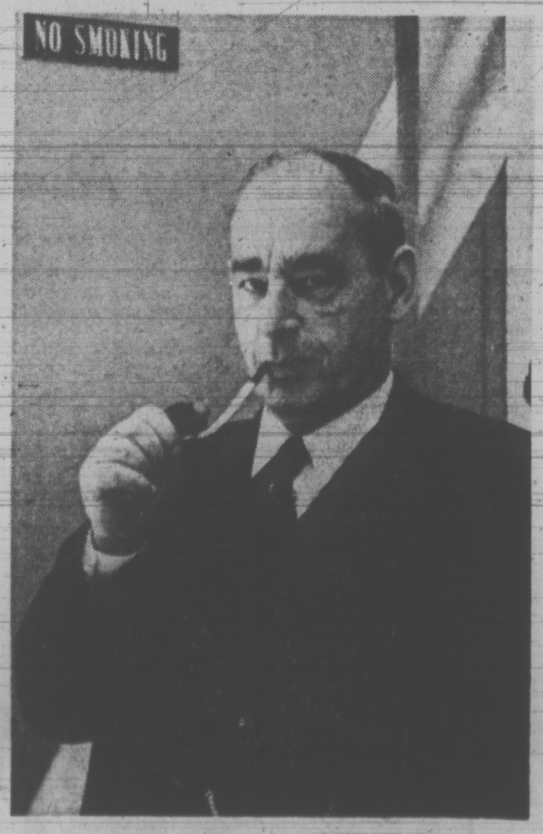


—John McKay Photo

Capt. James Caird at Court

# DEAL FOR NATS ISN'T MADE YET

**KAMLOOPS (CP)—Pro-Am Sports is negotiating to buy Vancouver Nats of the Western Canada Hockey League but so far no deals has been made, a share-holder in Prom-Am said today.**

**Eddie Dever said the company sent a proposal to Vancouver businessman Nat Bailey, owner of the Nats, two weeks ago but hasn't been in touch with him since.**

**Pro-Am owns Calgary Centennials of the Western Canada Hockey League, Kamloops Rockets of the British Columbia Junior Hockey League and several other junior and junior B interests.**

**The Evening Columbian of New Westminster reported Friday that the Nats had been purchased by "Calgary interests" and would be moved to Kamloops for the 1973-74 season.**

**Dever said Pro-Am Sports would release more information of the negotiations by the end of the month.**

**Calgary Centennials now hold the Kamloops franchise in the B.C. Junior Hockey League.**

# All He Needs Is an Arena

VANCOUVER (CP) — Millionaire industrialist Jim Pattison bought himself a hockey team Friday and now all he needs is an arena.

Pattison, 44, who parlayed a Vancouver automobile franchise and financial acumen into a leisure-oriented conglomerate, Neonex International Ltd., shelled out $1.9 million to purchase Philadelphia Blazers of the World Hockey Association.

Pattison plans to move the team to Vancouver, thus setting up head-to-head competition with the established Vancouver Canucks of the rival National Hockey League, but first he must find an arena for the team.

The Pacific Coliseum, home to the Canucks, is the first choice and Pattison made the initial formal step Friday in presenting an application to lease the 15,706-seat arena for playing dates from the Pacific National Exhibition, which runs the building.

The PNE board didn't make any firm decision, lacking a quorum, but did pass a motion that they "view with favor entering into a contract with the new WHA team for use of the Coliseum and other facilities of the PNE," as long as the provincial government goes along.

The provincial government seemed amenable, with resources minister Bob Williams, boss of the PNE under new legislation, saying in Victoria that the Canucks don't have any exclusive right to play in the Coliseum.

Williams said a new PNE board would have been required to renegotiate a new lease with the Canucks in any case and Pattison said the proposal he presented for his team to lease the facility offered the PNE a better deal than they now get with the Canucks.

Under the proposal, the Blazers would get second choice of playing dates after the Canucks.

Pattison had mentioned that the team might play in Seattle if no arena could be found here, but that locale seemed doubtful, with Seattle's arena dates already tied up by the Totems of the Western Hockey League, a Canucks' farm team, and the Supersonics of the National Basketball Association.

Pattison said the purchase was strictly personal and wasn't tied in to his other activities.

For the money, he received the franchise and 28 players already under contract, along with the rights to 60 protected players. Separate contracts were negotiated with Johnny McKenzie as playing coach and Phil Watson as general manager.

Goalie Bernie Parent, who spent last season with the Blazers but became unhappy over alleged breaches of contract by the team, is not involved in the deal.

The purchase came as a complete surprise, with the final papers being signed at 5 a.m. Friday after a 10-day round of phone calls and flights between here and Philadelphia.

Pattison said the reason for the quick negotiation with Philadelphia was the need to start selling season tickets quickly in order to compete with the Canucks.

"We're bringing winning hockey to Vancouver," he said. "I put my money where I believe."

Transfer of the franchise was approved by WHA trustees in a telephone poll Thursday. League president Gary L.. Davidson announced the Blazers would become part of the league's Western Division with Edmonton, Winnipeg, Los Angeles and Minnesota.

## sports

DOUG PEDEN - EDITOR

## bill walker

## A Valid Complaint, A Touch of Nostalgia

One week's work, and a beef that obviously is well founded.

When Victoria's Dave Morgan was invited to attend a tryout camp which he thought hopefully might lead to a further invitation to attend the Canadian National men's basketball tryout camp, he was quite excited. Now, he is not so certain it was such a great thing. Not for the simple reason that he didn't get that invitation from national coach Jack Donohue, but rather because he didn't appreciate the way some of the things were done, or weren't done. Dave said, to him it was "HS." He used the more spicy vernacular, of course.

Dave's main rap was it was soon obvious who the coaches were looking at from their twice-daily training sessions, but if only one of the coaches had come to him, or some of the others and said: Now, we don't think you are going to make it and we are going to tell you why, then things may have been all right.

But as it was, nobody has yet told him why his services aren't wanted, if they aren't. And Dave feels: how can a player be expected to improve, and earn another chance, if he isn't told what he was doing wrong, in the eyes of the selectors, in the first place?

★ ★ ★

When confronted with this assessment, provincial basketball coach John Olsen, under whose jurisdiction the camp was held, agreed Morgan had a valid point and if apologizing now wouldn't make things right, certainly it would be kept in mind for the future. He also admitted players selected to the national camp had been approached and asked if they could spare the time to go on tour with the national side. Those players were Stan Callegair (UBC), Jim Ciccone (SF), Blake Iverson (VCC), and Rick Kazanowski (SF). If Kazanowski can't make it, the availability of the others is not known at this time either. All selectees will be officially invited by letter.

Olsen explained that more players might have been invited to the nationals camp but for the fact that just prior to the B.C. tryouts, the number of players to be invited was cut to 20 from 40, and that Donohue, who has the final say, had to be much more selective as a result, or until the numbers situation was finally resolved. From the final 20, 15 will be picked to represent Canada.

Olsen also said Morgan had played "extremely well," and that Chris Trumpy and Grant Boland of Oak Bay had "fitted in well with the rest of the high school group." As to the future, Olsen said Donohue was looking ahead to 1976 and the Olympics, national team members Ron Thompson and Gary Smith had quit, Alex Brayden would stay in retirement, and that no, Bill Robinson of Chemainus didn't fit in with Donohue's plans either. Which does seem a pity.

★ ★ ★

Meanwhile when Chicago Black Hawks busted up Montreal's plans for a giant celebration and parade with that wild 8-7 decision Tuesday in the Forum, it wasn't the first time a hockey party had been spoiled in Montreal. That occurred in 1926 with Victoria Cougars as the spoilers in the very first world series in the Forum. Montreal Maroons had won the first two games 3-0, and 3-0, and were odds-on to put the. Cougars in their place again, when a crazy thing happened in that third game.

Slim Halderson, the Victoria centre, trapped near centre ice, wheeled and fired the puck aimlessly into the Montreal end. It hit the wire mesh (put there to curb rabid Montreal fans) high behind the goal, rebounded, bounced off the back of goalkeeper Clint Benedict, and into the net. The Cougars won the game 3-2, only to lose the series in the next game, 2-0. Historically, it was the first time the Cougars had ever seen a "red light" in use to signal a goal. Out west in those days, the goal judges stood behind the goal and put their arm in the air to signal a score. The resident goal judges here were former premier Boss Johnson, and his brother Johnny.

Nels Stewart was the scoring leader in that series, and here's one for the old-timers. Stewart scored six of Montreal's 10 goals and in just four games. Yvan Cournoyer, named most valuable in this year's Montreal Stanley Cup victory, took 16 games to get his 15 goals.

So much for the roadrunner, but he is a fine hockey player and a delight to watch; and wasn't it a treat too that there wasn't one major penalty for brawling in the entire series?

# Pro Track Flops in Toronto

KIP KEINO
. . . fails to show

TORONTO (CP) — The International Track Association's professional tour moved on to Philadelphia today with its president still professing confidence in the future despite a poor performance here Friday night.

Maple Leaf Gardens announced the crowd at 5,180 for the ninth meet on the tour which had little to offer those who did show up.

Among the featured events that fell flat were the pole vault where none of the six competitors could get above 16 feet, six inches, and the mile run where Kenyan Kip Keino failed to show up for his expected confrontation with Jim Ryun.

Despite the lack of excitement, Mike O'Hara, president and founder of the ITA tour, refused to say he was diappointed.

"No, I wouldn't say disappointed," O'Hara said in an interview.

"We never know when we go into a new city what to expect."

Despite generally low attendances through the nine meets so far, O'Hara said the tour has enough backing to keep going.

"We are already booking dates for next year. We've got substantial backing—several billion-dollar firms now are associated with us and we just signed a major television contract with ABC yesterday.

"It was a multi-year television contract and we're very bullish."

And as long as the tour can keep going long enough, said sprinter Wyomia Tyus Simburg, things should improve.

Mrs. Simburg won the women's 50-yard dash with a time of 5.7 seconds, one-tenth of a second ahead of Barbara Ferrell.

It was not known what had happened to Keino. Officials said the distance runner had advised them he was leaving his Kenyan home to come to the Toronto meet but he never arrived.

In his place, Jerome Howe provided the best competition for Ryun, taking the lead near the start and staying there until the last lap when Ryun sprinted by to win by three-tenths of a second.

Ryun's time was four minutes, 7.7 seconds, well off his pro indoor record of 3:59.8.

Buddy Williamson took top prize in the pole vault after a leap of 16 feet, six inches. Pro record-holder Bob Seagren limped off with second prize, also with a jump of 16-6.

Seagren suffered a minor injury on his last unsuccessful attempt at 17 feet.

"I hit the pit where the two cushions come together and I went right through and hit my tail bone right on the concrete," said Seagren who holds the pro record of 17-7.

BOB SEAGREN
. . . suffers injury

# RUSSELL JOINS SONICS

**SEATTLE (AP) — Bill Russell, the defensive giant who changed the style of play in the National Basketball Association, signed Friday as general manager and coach of the Seattle SuperSonics.**

**The contract, believed to be for a $125,000-a-year salary, covers five years, said Sam Schulman, Sonics president, and Richard D. Covey, Russell's attorney.**

**Russell, who in 13 years with the Boston Celtics made defence the basis for championships, had denied until Friday any interest in the Sonics' job.**

**It was not immediately known what changes would be made in the Sonics' organization. Morris "Bucky" Buckwalter, coach since the mid-season firing of Tom Nissalke, had also been acting as general manager, following the announced resignation two weeks ago of Bob Houbregs.**

**Russell, a six-foot, nine-inch All American from the University of San Francisco, was drafted by St. Louis Hawks in 1956. He was traded to Boston before he ever donned a St. Louis uniform, and proceeded to lead the Celtics to seven NBA titles as a player.**

**He was a player-coach his last three years with the Celtics, and twice took them to the NBA championship. His coaching record was 162-83 in regular season play and 28-18 in the playoffs. He was named the league's most valuable player five times.**

# Remparts Stun Tigers To Reach Junior Final

MONTREAL — Medicine Hat Tigers were stunned 7-3 Friday night by Quebec Remparts and failed to reach tonight's sudden-death final for the Memorial Cup Canadian major junior "A" hockey championship.

Remparts, beaten 5-2 by Toronto Marlboros in the first game of the three-team round-robin series to decide the finalists, scored six goals in the first period to upset the Tigers, champions of the Western Canada Hockey League.

Medicine Hat, which had edged Toronto 3-2 Wednesday night, had been expected to reach the final.

But with the round-robin series ending in a three-way tie, the finalists were decided by goals for and against. Marlboros had seven goals for and five against, Remparts had 9-8 and Tigers 6-9.

Guy Chouinard, Andre Savard and Richard Nantais scored two goals each for Quebec and Jean Landry got the other goal.

Ed Johnstone scored twice for Medicine Hat and Tom Lysiak was the other scorer.

The final between Toronto and Quebec will be telecast on Channel 8 starting at 5 tonight.

## SPORTS MENU

**SUNDAY**

**SOCCER**
6:45 p.m. — Pacific Coast League semi-final, Victoria West-United vs. Victoria Gorge Molsons, Royal Athletic Park.

**SOFTBALL**
12 and 2 p.m. — Northwest International League, doubleheader, Victoria Bates vs. Shelton, Royal Athletic Park.

12:30 and 2:15 p.m. — Stuffy McGinnis Men's League, Six Mile House vs. Port Angeles, Seaboard Construction vs. Port Angeles, Heywood Avenue Park.

2 and 6:30 p.m. — Stuffy McGinnis Men's League, Bell's Men's Wear vs CFB Esquimalt, Century Inn vs. Seaboard Construction, Central Park.

**BASEBALL**
1 and 3 p.m.—Victoria City Firefighters Babe Ruth League, Evening Optimists vs. Cosmopolitan, War Amps vs. Victoria Optimists, Windsor Park.

**CRICKET**
2 p.m. — District Association, Oak Bay vs. Cowichan, Windsor Park; Incogs vs. Alcos, St. Michael's University School.

**GOLF**
9 a.m. and 1 p.m. — Starting times for rounds in 36-hole Vancouver Island open final, Bill Wakeham vs. Al MacLeod, Glen Meadows Golf Club.

**FOOTBALL**
11 a.m. and 1 p.m. — Vancouver Island Bantam League, Oak Bay Marauders vs. Saanich Hornets, Oak Bay Crusaders vs. Saanich Chargers, Braefoot Park.

**LACROSSE**
2 p.m. — Vancouver Island Intermediate "B" League, Saanich I vs. Peninsula, Braefoot Box.

**BICYCLE RACING**
10 a.m. — Start of first heat for school district 61 in Victoria Wheelers' Victoria School Championship, Centennial Park in Saanich.

# Burrards Down Salmonbellies

VANCOUVER (CP) — Vancouver Burrards scored goals in clusters and whipped the defending Mann Cup champion New Westminster Salmonbellies, 19-9, in the opening Western Lacrosse Association game for both teams Friday night.

The clubs were tied 3-3 after the first period, then the Burrards scored six straight goals in the second period and hung on to a 10-7 lead going into the final period.

Burrards ran the score to 15-7, Salmonbellies closed the gap to 15-9, and Burrards then added four straight goals to close out the scoring.

Dave Tasker, Bob Salt, Gord Frederickson and Doug Hayes scored three goals each for Vancouver.

## MINOR BASEBALL

**BABE RUTH**
**Cosmopolitan**
Webb and Trace 10, Cedar Hill Nurseries 2.

**LITTLE LEAGUE**
**Hampton**
Victoria Fireman 6, Burnside Esso 4.

**Esquimalt Vic West**
Majors: Chiefs 6, Lions 1; Minors: Sancouras 17, Mets 15.

**Gordon Head**
Majors: University Heights Esso 12, Gordon Head Shell 10; Minors: Columbia Ready-Mix 12, TeamBuild 11; University Heights Esso 11, Reg. Midgley Motors 8.

## BOXLA BOX

**NEW WEST.**

| | G | A | P |
|---|---|---|---|
| Thorpe | 0 | 2 | 2 |
| Robinson | 0 | 0 | 0 |
| Thwaites | 0 | 1 | 4 |
| Matheson | 0 | 2 | 4 |
| Parnell | 2 | 4 | 4 |
| Henry | 2 | 0 | 0 |
| Lewthwaite | 0 | 1 | 21 |
| Tyler | 0 | 0 | 0 |
| Winzoski | 1 | 0 | 0 |
| Holmes | 0 | 0 | 0 |
| Brassington | 0 | 0 | 0 |
| E. Goss | 0 | 0 | 0 |
| Lynch | 0 | 0 | 10 |
| Giles | 1 | 0 | 5 |
| Bourassa | 0 | 0 | 0 |
| Gernaey | 0 | 2 | 0 |
| Totals | 9 | 12 | 57 |

**VANCOUVER**

| | G | A | P |
|---|---|---|---|
| Hamilton | 0 | 0 | 0 |
| Quigley | 0 | 3 | 4 |
| Rawson | 1 | 2 | 0 |
| Ornar | 0 | 0 | 0 |
| Telfault | 1 | 0 | 2 |
| D. Tasker | 3 | 0 | 0 |
| Litzenberger | 2 | 2 | 0 |
| A. Tasker | 1 | 2 | 2 |
| Smith | 0 | 1 | 0 |
| Sanderson | 0 | 0 | 15 |
| Todman | 1 | 3 | 9 |
| Differ | 1 | 3 | 0 |
| Salt | 3 | 1 | 2 |
| Badcock | 0 | 2 | 2 |
| Fredrickson | 3 | 2 | 0 |
| Hays | 3 | 1 | 4 |
| Foote | 1 | 0 | 2 |
| Evans | 0 | 0 | 0 |
| Totals | 19 | 22 | 42 |

| | | | |
|---|---|---|---|
| Shots on goal | | | |
| Vancouver | 9 | 16 | 8—33 |
| New West. | 13 | 10 | 12—35 |
| Score by periods | | | |
| New West. | 3 | 4 | 2—9 |
| Vancouver | 3 | 7 | 9—19 |

| | P | W | L | F | A | Pts. |
|---|---|---|---|---|---|---|
| Vancouver | 1 | 1 | 0 | 19 | 9 | 2 |
| VICTORIA | 1 | 1 | 0 | 15 | 12 | 2 |
| Coquitlam | 1 | 0 | 1 | 12 | 15 | 0 |
| New West. | 1 | 0 | 1 | 9 | 19 | 0 |

# Seaboard Slams Way to Victory

Seaboard Construction got some big hitting from Bob Lowe and some clutch pitching from Glen Bullen Friday to score its first victory of the Stuffy McGinnis Men's Softball League season.

Lowe hit a home run and a triple, batting in two runs and scoring two, and Bullen pitched a four-hitter to give Seaboard, which had lost its opening league game, a 5-0 win over Six Mile House at Central Park.

After Scott Sinclair had singled in the third inning, Lowe slammed his home run and Vern Benn followed with another homer to give Seaboard a 3-0 lead.

Seaboard looked like giving up the shutout right at the start when Six Mile House had runners on first and third bases with only one out in the first inning. But Bullen, who struck out 10 batters during the game, came through to strike out both Doug Gregory and Tony Morton.

| | W | L | Pct | Gbl |
|---|---|---|---|---|
| Mike's Sports Shop | 2 | 0 | 1.000 | — |
| Royal Oak | 2 | 0 | 1.000 | — |
| Century Inn | 3 | 1 | .750 | — |
| Bell's Men's Wear | 2 | 1 | .667 | ½ |
| Labatts | 1 | 1 | .500 | 1 |
| Seaboard Constr. | 1 | 1 | .500 | 1 |
| Six Mile House | 1 | 2 | .333 | 1½ |
| CFB Esquimalt | 0 | 2 | .000 | 2 |
| Sook Merchants | 0 | 2 | .000 | 2 |
| Port Angeles | 0 | 2 | .000 | 2 |

| | | | | | | |
|---|---|---|---|---|---|---|
| Six Mile | 000 | 000 | 0 — | 0 | 4 | 2 |
| Seaboard | 003 | 020 | x — | 5 | 6 | 0 |

Tony Morton, Wade Burns (4) and Stan Emerick, Lloyd Murphy (6); Glen Bullen and Gary McInnis. Home runs: Seaboard—Bob Lowe, Vern Benn.

## Pele Honored

NEW YORK (AP) — Pele, generally regarded as the greatest soccer player of all time, received another honor Friday when he became the first soccer player ever to receive the key to this city.

## Orillia Wins

ORILLIA, Ont. (CP) — Orillia Terriers dumped St. Boniface Mohawks, 11-2, Friday and took a 3-1 lead in their best-of-seven series for the Allan Cup.

Grant Moore led the Terriers with three goals and three assists.

SUNDAY
ON THE OVAL
'Go Karts'
B.C. OVAL TRACK CHAMPIONSHIP
Gates Open 12:30. Racing at 1 p.m.
RAIN OR SHINE
Adults: $1.00; Students and Kids: 50c.
CAPITAL CITY GO KART CLUB
WESTERN SPEEDWAY

# Voyageurs Stay Alive

HALIFAX (CP' — Randy Rota scored three goals Friday night to power Nova Scotia Voyageurs to a 5-2 win over Cincinnati Swords and their first win in the best-of-seven Calder Cup series.

Cincinnati now has a 3-1 lead in games in the series for the American Hockey League championship won by Nova Scotia last year. The series resumes in Buffalo Sunday night.

Rota, a little winger with booming shot, scored his third goal early in the third period. He had the only marker in the second and also scored in the first.

Chuck Aranson and Yvon Lambert were the other Nova Scotia marksmen while Jake Rathwell and Randy Wyrozob replied for the Swords.

The game was a complete reversal in form for the Al MacNeil-coached Voyageurs.

SUPER STOCKS—"100" LAPS
RACING! RACING! RACING!

RACING! RACING! RACING!
BILL FOSTER "100"
SUPER STOCKS! "100" Lap Main Event STOCK CARS!
• Time Trials: 7 p.m.
• Race Action: 8 p.m.
TONIGHT
Adults, $2.50; Students and O.A.P. $1.75; Kids 6-12, 50c
RAIN DATE SUNDAY: 1 P.M.
WESTERN SPEEDWAY

GARY PLAYER'S GOLF CLASS: Turn your body

# BOBBY RIGGS IS READY TO TAKE SHOW ON ROAD

RAMONA, Calif. (AP) — Bobby Riggs says if he beats Margaret Court in their $10,000 challenge tennis match here Sunday, he'll probably take the show on the road.

"I had a call from Bill Talbert in New York," the 55-year-old former world men's champion said today, "and he told me that if a place like the San Diego Country Estates can hold a match for $10,000, Forest Hills should be able to hold one for $20,000.

"We talked about a return match at Forest Hills. Billie Jean King will want a shot. The whole world is interested. I may go all over the world, playing the top women players."

Talbert is the chairman of the U.S. Open championships.

Riggs and the 30-year-old Mrs. Court, the No. 1 player in women's tennis, will meet in a best-of-three set match at the San Vicente Country Club here for the $10,000 winner-take-all purse.

Each also will receive $7,500 to $10,000 from the Columbia Broadcasting System which is televising the match nationally starting at 12:30 p.m. PDT. It will also be televised in Canada by the CTV network.

Both Riggs and Mrs. Court checked into this burgeoning real estate development in the rich San Vicente Valley Friday and practised on the green asphalt court where the match will take place.

Mrs. Court, winner of 30 national titles in her illustrious career, was accompanied by her yachtsman husband Barry and 14-month-old son Danny, who wore a button which said: "Bobby Riggs, BLEAH!"

"They tell me 30,000 women are wearing this button in Canada," Mrs. Court said.

BOBBY RIGGS
. . . world is waiting

# Former Bonus Baby Stops Expos in Comeback Stint

By The Associated Press

Pitcher Alan Foster hadn't won a major-league baseball game in almost three years, but he made his comeback a big one Friday night.

Foster, whose career faltered when he suffered torn ligaments in his shoulder in 1968, pitched a four-hitter while his St. Louis Cardinals team-mates battered five Montreal Expos pitchers in a 12-9 National League victory.

In Friday's other National League games, Houston Astros defeated Cincinnati Reds 5-1, New York Mets beat Pittsburgh Pirates 4-3, Chicago Cubs edged Philadelphia Phillies 4-3 and Los Angeles Dodgers defeated San Francisco Giants 3-2. San Diego's game at Atlanta was rained out.

Foster's victory was his first complete game in the majors since July 18, 1971, and just about capped his struggle to return to the majors.

He'd been heralded at Los Angeles Dodgers' next super pitcher in the mid 1960s. But in 1969-70 he had a composite 13-22 record and earned-run averages of 4.37 and 4.25.

So Los Angeles traded him to Cleveland, where he was 8-12 with a 4.15 ERA in 1971. Then the Indians swapped him to California, and after eight games, he found himself in the minors.

It was during the 1972 season with Salt Lake City in the Pacific Coast League that Cardinals' personnel director Bob Kennedy got a look at him, liked what he saw and traded for him.

Foster thinks the time he spent kicking around the majors and minors may have helped him mature.

"As a $100,000 bonus baby, you think you're pretty hot," he said. "They have a tendency to pamper you until they find out you've got nothing," he said of the Dodgers.

"You get a distorted sense of importance. I think that might have retarded my progress. I hope I've learned it isn't all that easy."

It was easy going against the Expos so easy, in fact, that manager Red Schoendienst, referring to the Cards' dismal 7-21 record this season, said the game was "just like going to the bank and getting a big loan without any collateral."

After 19 games, Minnesota Twins have finally learned how to pitch to John Mayberry — very carefully.

The Kansas City slugger continued to wreck the Minnesota Twins with a home run, triple and single Friday night that powered the Royals to a 6-2 American League baseball victory.

"I just go up there ot hit," said Mayberry, whose three runs batted in gave him 27 against Minnesota in the last 19 games dating back to last year.

In the American League's other games, Baltimore Orioles blanked New York Yankees 3-0, Boston Red Sox beat Clevaland Indians 4-2, Detroit Tigers defeated Milwaukee Brewers 6-5, Oakland A's turned back Texas Rangers 4-3 and Chicago White Sox stopped California Angels 7-4.

## BASEBALL SCOREBOARD

### AMERICAN LEAGUE

Eastern Division

| | W | L | Pct. | GBL |
|---|---|---|---|---|
| Detroit | 14 | 15 | .483 | — |
| Baltimore | 13 | 14 | .481 | — |
| Boston | 12 | 14 | .462 | ½ |
| Milwaukee | 12 | 14 | .462 | ½ |
| New York | 12 | 15 | .444 | 1 |
| Cleveland | 13 | 17 | .433 | 1½ |

Western Division

| | W | L | Pct. | GBL |
|---|---|---|---|---|
| Chicago | 18 | 6 | .750 | — |
| Kansas City | 19 | 11 | .633 | 2 |
| Oakland | 16 | 14 | .533 | 5 |
| California | 13 | 13 | .500 | 6 |
| Minnesota | 11 | 13 | .458 | 7 |
| Texas | 9 | 16 | .360 | 9½ |

Cleveland 110 000 000— 2 4 1
Boston 021 000 01x— 4 7 0
Strom 1-3, Lamb (5) and Duncan; Tiant 4-3 and Fisk. Home runs: Cleveland — Duncan (3rd); Boston — Kennedy (1st).

Baltimore 020 010 000— 3 4 0
New York 000 000 000— 0 3 2
Palmer 3-2 and Hendricks; Kline 2-4 and Munson. Home runs: Baltimore — Hendricks (1st).

Milwaukee 100 110 011— 5 10 2
Detroit 210 120 00x— 6 9 3
Bell 4-3, Short (5) and Felske; Lolich 2-4 and Sims. Home run: Milwaukee — Scott (5th).

Oakland 111 100 000— 4 9 0
Texas 200 000 100— 3 4 0
Blue 3-1, Fingers (7) and Fosse, Stelmaszek (8); Hand 2-2, Stanhouse (3) and Suarez. Home run: Texas — Harris (1st).

Minnesota 000 002 000— 2 10 0
Kansas City 100 320 00x— 6 9 1
Blyleven 2-6, Corbin (5) and Roof; Dal Canton 2-1 and Taylor. Home run: Kansas City — Mayberry (9).

Chicago 500 000 200— 7 15 1
California 000 102 100— 4 6 0
Bahnsen 5-2, Forster (9) and Brickman; N. Ryan 4-3, Barber (1), Perranoski (6) and Torborg, Stephenson (7).

### NATIONAL LEAGUE

Eastern Division

| | W | L | Pct. | GBL |
|---|---|---|---|---|
| Chicago | 17 | 13 | .567 | — |
| New York | 15 | 14 | .517 | 1½ |
| Pittsburgh | 12 | 12 | .500 | 1½ |
| Montreal | 12 | 14 | .462 | 3 |
| Philadelphia | 11 | 16 | .407 | 4½ |
| St. Louis | 7 | 21 | .250 | 9 |

Western Division

| | W | L | Pct. | GBL |
|---|---|---|---|---|
| San Francisco | 24 | 11 | .686 | — |
| Houston | 21 | 11 | .656 | 1½ |
| Cincinnati | 18 | 12 | .600 | 3½ |
| Los Angeles | 18 | 14 | .563 | 4½ |
| Atlanta | 10 | 18 | .357 | 10½ |
| San Diego | 11 | 20 | .355 | 11 |

Montreal 000 000 000— 0 4 1
St. Louis 410 200 014—12 15 1
Torrez 3-4, Walker (2), Gilbert (5), Strohmeyer (8) and Boccabella; Foster 1-3 and Simmons.

Los Angeles 000 002 010— 3 7 0
San Francisco 000 000 020— 2 6 1
Downing 4-1, Richert (8), Brewer (8) and Ferguson; Marichal 4-3, Sosa (9) and Rader.

Philadelphia 000 003 000—3 6 0
Chicago 030 001 00x—4 8 0
Christenson, Brett 0-1 (2), Scarce (7) and Boone; Pappas, Locker 3-1 (6), Aker (9) and Hundley. Home runs: Philadephia — Luzinski (1st); Chicago — Hundley (3rd).

New York 200 010 100— 4 9 2
Pittsburgh 101 000 100— 3 10 3
Parker 3-0, McGraw (7) and Grote. Dwyer (7); Ellis 3-3, Hernandez (7), Giusti (9) and May. Home run: Pittsburgh — Oliver (7th).

Cincinnati 000 001 000— 1 3 2
Houston 030 010 10x— 5 11 0
Nelson 2-2, Sprague (5), Borbon (7) and Bench; Wilson 3-3 and Edwards. Home run: Houston — May (3rd).

### PACIFIC COAST LEAGUE

Hawaii 3, Tacoma 1.

## BOWLING TOURNEY SUNDAY

A total of 29 teams will take part Sunday in the seventh annual Tournament of Champions tenpin bowling event at Mayfair Lanes.

All league champions, the teams will bid for titles in women's, men's and mixed sections, competing on a handicap basis over three games.

Starting times:

Noon — Roy's Trophy Shop, Stereos, Doman's Industries, Maws and Paws, Five Fools, Poodle Dog Cafe, Payless Printing, Acme Commercial Printing, Blowers, Dave Stubbs Construction, Go Getters.

3 p.m. — D and D Tire, Satellite Fish, Diners, Bowlers Pro Shop, Harknett Fuel, Smitty's Pancake House, Yo Yos, McDonald's Bread, Spoilers, Victoria Cablevision Ltd., Comics, Wally Os, Olympians, A Go-Gos, Vera's Dressmaking, Maynard Shoes, Excuses, Colwood

# Al Tests His Teacher In Island Open Final

Dick Silverberg has helped Bill Wakeham, but who does Al MacLeod see about a lesson?

MacLeod sees Wakeham, his pro and, as fate would have it, Sunday's rival in the 23rd annual Vancouver Island Open match-play golf championship.

MacLeod takes Wakeham's advice, and the Cowichan pro gives it.

"It's always been that way," said MacLeod. "If Bill spots me doing something wrong, he tells me. No reason to change just because we're playing each other on Sunday."

An all-Cowichan final, the 36-hole playoff for the CFAX Trophy will get under way with rounds at 9:15 a.m. and 1:15 p.m. at Glen Meadows on McTavish Road.

Leading the way will be the handicap final for the Hugh Francis Memorial Trophy between Art Binks, a nine-handicapper from Gorge Vale, and Les Atchison, another Cowichan golfer who plays to a 10 handicap. They'll start at 9 and 1.

The advice aspect of Sunday's championship finale had its beginning last week in the semi-finals at Colwood. Silverberg, the pro at Glen Meadows, detected a technical flaw in Wakeham's swing.

"I wasn't setting myself in the proper position," said Wakeham, "and Silver came around after the match to tell me. I corrected it, and noticed a difference right away."

Playing a 12-hole practice round at the Meadows on Thursday, it was Wakeham's turn to offer advice to Sunday's other finalist.

Wakeham noticed MacLeod was picking up his club and taking an outside route. As well, Wakeham felt MacLeod wasn't balancing himself properly. MacLeod made the necessary adjustments.

It's just another reason why the meeting between two long-time pals is being referred to as "the friendly final."

Advice, however, will have to end before they step to the first tee. Under rules of golf any suggestion as to choice of club or "method of play" should result in a penalty which, in match play, would be the loss of the hole.

# Thompson Sets Pace

Reigning Pacific Northwest seniors' champion, Bill Thompson, took top honors Friday in the Vancouver Island Seniors' Golf Association spring tournament at Glen Meadows.

Thompson, who plays out of Victoria Golf Club, fired a three-over-par 75 to win the C. F. Smith Rose Bowl.

Chick Melnyk of Royal Colwood Golf Club shot an 89 for a net 69 to take the Larry McCooey Rose Bowl.

There were 53 Vancouver-area members of the B.C. Seniors Golf Association in the field of 174. In competition for visitors, J. K. Newbury took the low-gross prize with an 82 and Reg Meek won the low net with 88-17—71.

In the tourney's six-to-14 handicap division, Dr. George Bigelow, a former Canadian and provincial seniors champion, fired a 77 for the low gross and his Victoria GC clubmate Gordon Verley had the low net with 77-7—70.

The 15-17 handicap division was topped by Pete McIntyre of Victoria GC with a gross 86 and Don Sutherland of Glen Meadows had low net with 87-15—72.

In the 18-21 handicap division, Art Freelove of Glen Meadows took low gross with 89 and Art Chesson of Uplands had low net with 90-18—72.

And, in the 22-24 handicap division, Fred Walton of Glen Meadows had low gross with a 93 and Dr. Reg Newby of Cedar Hill had 95-23—72 to take low net.

# Crampton a Slick Scrambler

FORT WORTH, Tex. (AP) — Streaking Bruce Crampton shot a 69 Friday to go with his opening 66 for a two-stroke lead after two rounds of the $150,000 Colonial National Invitational golf tournament.

"If this was a feature to my round, it was that I hit a lot of good recovery shots," said Crampton, who missed seven fairways, was in the sand four times, missed four greens and still escaped with one bogey.

His 135 total, five-under-par on the 7,142-yard Colonial Country Club course, gave the 37-year-old Australian a solid lead in his quest for a fourth title on the American tour this season.

Crampton, who won last week at Houston and scored consecutive triumphs at Phoenix and Tucson earlier this season, leads the year's money winning list with $153,000 and is challenging Lee Trevino and idle Jack Nicklaus as the dominant figure in the game.

Only Tom Weiskopf, could make a major challenge in the hot, muggy weather with temperatures in the mid-90s.

Weiskopf fashioned a two-under-par 68 and was alone in second place at 137 midway through this race for a $30,000 first prize.

One stroke back were defending champion Jerry Heard, Lou Graham and Lee Elder. Heard had his second 69. Graham blazed in at 66 and Elder shot 68.

Gene Littler, Hale Irwin and Ken Still, at 139, were the only others in the field able to better par after two rounds.

Trevino, making a comeback from the sick list, slipped to a 73 and was at 144.

George Knudson of Toronto, who shot an opening round of 70, ballooned to a 78 Friday.

| | |
|---|---|
| Bruce Crampton | 66-69—135 |
| Tom Weiskopf | 69-68—137 |
| Lee Elder | 70-68—138 |
| Lou Graham | 72-66—138 |
| Jerry Heard | 69-69—138 |
| Ken Still | 68-71—139 |
| Hale Irwin | 70-69—139 |
| Gene Littler | 71-68—139 |
| Deane Beman | 70-70—140 |
| Leonard Thompson | 74-67—141 |
| Gardner Dickinson | 70-71—141 |
| Kermit Zarley | 71-70—141 |
| Miller Barber | 71-70—141 |
| Julius Boros | 69-72—141 |
| Charles Coody | 70-72—142 |
| Homero Blancas | 70-72—142 |
| Labron Harris | 70-72—142 |
| RikMassengale | 73-69—142 |
| Dale Douglass | 73-69—142 |
| Frank Beard | 72-70—142 |
| Charles Sifford | 71-71—142 |
| Mason Rudolph | 73-69—142 |
| Bob Murphy | 71-71—142 |
| Dave Stockton | 70-72—142 |

# RACE RESULTS

VANCOUVER (CP) — Ebony Nick charged down the middle of the track and pulled away from the pack to win the feature race at Exhibition Park Friday night.

The five-year-old brown gelding, under a hard ride by Andy Smith, was two lengths behind the two pacesetters at the top of the stretch before opening up for two and one-half length victory, worth $5.30 $3.90 and $2.80 to backers.

First Race — $1450 claiming, three-year-olds, six and one-half furlongs:
Hard To Beat (Chabara) $10.10 $5.00 $3.10
Winnikim (Frazier) 5.80 4.20
Denver Spread (Munoz) 5.70
Also ran: Ataturk, Solar Stride, Bill Kan Spender, Khaled Minstrel, Good Decision, Dad's Paycheck, Prince of Seville. Time: 1:22 4-5.
Quinella paid: $33.60

Second Race — $1450 claiming, two-year-olds, three furlongs one hundred fifty yards:
Dos Arriba (Swatuk) $7.20 $3.90 $2.90
Ocean Lore (Wolski) 3.50 2.80
Bilinguist (Olguin) 2.70
Also ran: Hurricum, Mr. Tom Thumb, El Darren, Felix Twister, Worthy Devil. Time: 34.2.

THIRD RACE — $1450 claiming, three-year-olds, six-and-one-half furlongs:
Lady High (J. Arnold) $31.40 $10.80 $5.90
Lila's Miss (Frazier) 6.30 3.90
Mondical (Sandoval) 3.50
Also ran: Pacific Maid, Jupin Grandma, Darby'n Doll, Flames Delight, Fleet Napels, Near Gross, Miss Sharlee. Time 1:22 and four fifths.

FOURTH RACE — $1825 claiming, four-year-olds and up, six and one-half furlongs;
Scalp Hunter (R. Arnold) $32.50 $10.40 $7.40
Pink Saint (Terry) 4.50 3.10
Similkameen (Munoz) 4.80
Also ran: Beau Bunnie, Lord Kudu, Dr. G. G. Mac, Saanich Spree, Tis Sweet, No Brakes, Omoline. Time; 1:20 and three-fifths.
Exacta paid: $117.40.

Fifth Race — $1825 claiming, three and four-year-olds, six and one-half furlongs,
Swimming Champ (Ulrich) $4.90 $3.10 $2.50
Haig E. (Chabara) 3.40 2.70
Pals Way (Munoz) 2.80
Also ran: Scarlet Fox, Our Boy Charlie, Charles Dore, Tulameen Time: 1:20 1-5.

Sixth Race — $1825 claiming, three-year-olds, six and one-half furlongs.
Winbyaneke (A. Smith) $11.20 $5.10 $3.80
Ballerina Belle (Frazier) $6.80 $5.50
Dilly's Dandy (Swatuk) $5.00
Also ran: Bold Orchid, Last Verdict, Precious Joi, Easter Sweet, Mr. Pickles, Drucys Star. Time: 1:21 2-5.
Track scratch: Maylinga.
Exactor paid: $74.10.

SEVENTH RACE — $2,400 claiming, four-yearolds and up, six and one-half furlongs.
Phinneas (Sandoval) $10.80 $5.60 $3.30
Sandswift (Hamill) 12.90 4.70
Flashy Form (Munoz) 3.50
Also ran: Mernie Lou, Comax, Dual Personality. Time 1:19 and four-fifths.

EIGHTH RACE — $2,400 claiming, four-year-olds and up, six and one-half furlongs.
Ebony Nick (A. Smith) $5.30 $3.90 $2.80
Open Stock (Furlong) 7.50 4.60
Sprestee (Lombardo) 3.10
Also ran: Avon Fleet, Brybe Bee, King Pit, Kippynite. Time 1:19 and three-fifths.

NINTH RACE — $1,250 claiming, four-year-olds and up, six and one half furlongs,
Willindium (Hocken) $9.60 $5.70 $4.40
V-Count (Shaw) 9.60 5.20
Horrify (A. Smith) 6.80
Also ran: Ballyrobert, Beaudain, Dark Note, Kelbo, Cooks Image, Sir Willoughby. Time 1:21 and two fifths
Quinilla paid $46.50.
Attendance 8,306. Mutual handle $472,801.

# S. J. Willis Matmen Capture Team Title

S.J. Willis accumulated 113 points Thursday to win the Lower Vancouver junior high school wrestling championships in relatively easy fashion.

The meet at S.J. Willis attracted 46 entries, representing nine schools.

Arbutus finished second with 50 points and Claremont was third with 24 points, one more than Lansdowne.

Results:

89-pounds: 1. Mark Knowles, A; 2. Ron Richter, A.
98-pounds: 1. Peter Southwell, Col; 2. Lloyd McMorron, SJW; 3. Blair Sanderson, H; 4. Mike Norton, SJW; 5. Danny Thomas, SJW.
106-pounds: 1. John Hangodi, L; 2. Pat Strandlund, SJW; 3. Shaun Kelly, H; 4. Perry Therrien, A; 5. Jerry Billings, SJW.
114-pounds: 1. Rick Logue, SJW.
123-pounds: 1. Bruce McCleod, SJW; 2. Randy Strandlund, SJW; 3. Gary White, A; 4. John Molnar, L; 5. David Phillips, SJW.
130-pounds: 1. Lorne Chan, SJW; 2. Andy Halvsiak, SJW; 3. Llew Poulin, SJW; 4. Wayne Stewart, RO; 5. Bert Beaudry, R.
136-pounds: 1. Danny MacDonald, SJW; 2. Thurlas Loughran, A; 3. Randy Maxwell, A.
142-pounds: 1. Fred Dobbs, SJW.
148-pounds: 1. Mark Kendall, Cl; 2. Guy Kendall, Cl; 3. Fred Dobbs, SJW; 4. Kelly Windover, A.
158-pounds: 1. Clark Davis, SJW; 2. Bob Richey, Cl; 3. Bill Stark, L; 4. Mark Dobson, SJW; 5. Rick Rainsford, Sh.
168-pounds: 1. Jim Shields, R; 2. Duncan MacDonald, L; 3. Glen Bradshaw, A.
178-pounds: 1. Paul Bowers, A.
Heavyweight: 1. Dan Cameron, SJW.


VICTORIA FLYING CLUB
Cessna PILOT CENTER
656-2833
Discover Flying
$5.00

VICTORIA DOLPHINS
CANADIAN FOOTBALL SPRING TRAINING
Commencing Monday, May 14—6:30 p.m.
COPLEY PARK, SAANICH
New Players 22 Years and Under Welcome
For Further Information Phone 383-4584

NOTICE TO BATHTUBBERS
The organizers of the Oak Bay Tea Party wish to advise all Bathtubbers of their Third Annual 10-mile Oak Bay "Teacup Trophy Dash" to be held on June 3rd at 1:30 p.m. at Willows Beach, Victoria.
Those interested in competing should write to: "Teacup Trophy Dash", c/o Penman Advertising Agency Ltd., 918 Government St., Victoria.

VICTORIA MINOR HOCKEY ASSOCIATION
1973 A.G.M.
Ingraham HOTEL
2915 Douglas
Sunday, May 27
7:30 p.m.

FRANK WHITE'S SCUBA SHOP
832 FISGARD
TAILOR-MADE IN CANADA WHITE'S WATER WEAR FOR CANADIAN WATERS
Western Canada's first dive shop is expanding again.
WATCH FOR GRAND OPENING SPECIALS ON NEW AND BETTER DIVING EQUIPMENT.
Serving the Diving Public Since 1947
CLEARANCE SALE
of U.S. Divers equipment Now On.

SEASON'S TICKETS
NOW ON SALE
Victoria Memorial Arena
JR. 'A' LACROSSE
VICTORIA McDONALDS
12 Games—$15 Students and O.A.P.—$12

# $2,000 TO AID ADDICTS

Victoria Rotarians have donated more than $2,000 to a new society formed to assist Dr. Jim Laing's rehabilitation work with young drug addicts.

The money was presented to the Dundas Society at the 3,000th meeting of the Victoria Rotary Club.

The donation will purchase audio-visual equipment.

Rotary also gave $200 to the Victoria Girls' Hostel on Fernwood to buy a hearing aid for a resident.

## Williams Speaks In Vancouver

Resources Minister Robert Williams will be luncheon speaker at a one-day conference in Vancouver May 24 on the industialization of British Columbia.

Leslie C. Hempsall, deputy minister, department of industrial development, trade and commerce, will also participate.

**ROUSING WELCOME** greeted 78 Grade 7 students who returned Friday from a week's stay at YM-YWCA's Camp Thunderbird on Glinz Lake. The Gordon Head Elementary students spent the week studying reforestation, tree diseases, outdoor survival, canoeing, water safety, fire protection and astronomy. (John McKay photo)

# BEFORE THE JUDGE

John Arthur Heffernan, 29, was jailed one year after he pleaded guilty in provincial court Friday to two charges of possession of heroin.

Heffernan, of 2705 Seaview, was checked by police in a Lampson Street apartment in the early hours of March 13. He tried to escape and, in the ensuing struggle, a piece of paper containing one cap of heroin was found.

While awaiting trail on this he was again checked by police in a station wagon in the 1500 block Camosun April 26. Officers saw Heffernan try to kick a wet balloon into hiding. The balloon had one and a half caps of heroin.

★ ★ ★

A 36-year-old man was sent to jail for 20 days, to be served on weekends, after pleading guilty to being impaired while in care and control of a vehicle.

Police near the liquor store on Government Street noticed Roy Arnold Stark, 495 Davida, about to get into his pickup May 10.

Stark had a previous conviction for impaired driving, in January.

★ ★ ★

A 17-year-old, picked up on a charge of common assault, told police on May 1 he had broken into a building "but couldn't remember where."

Abraham George Thomas, 2835 Nanaimo, was given a suspended sentence and placed on two years' probation as part of what Judge William Ostler called "one last chance."

Thomas pleaded guilty to breaking and entering and theft at the construction yard. Total haul in the break-in was 15 cents. He had been drinking at the time of the offence, police said.

★ ★ ★

Fines totalling $350 were ordered in traffic court for a 20-year-old man who pleaded guilty to driving while under suspension and driving without insurance.

Jean-Marie Alain Couston, 1338 Lyall, was fined $250 for driving while suspended and a further $100 for having no insurance when stopped by police April 3.

★ ★ ★

Patrick John Pascuzzo, 26, of Work Point Barracks, was fined $100 after pleading guilty to shoplifting a 40-cent package of cigarillos from an Esquimalt Road store April 17.

★ ★ ★

Dale Victor Fewick, 22, of 2224 Aldeane, was fined $350 after pleading guilty to a Feb. 1 impaired driving charge.

★ ★ ★

James Christopher Michael Stewart, 17, of 922 Old Esquimalt, was fined $200 after pleading guilty to possession of stolen property. Stewart admitted a Dec. 2 charge, concerning jewelry that was taken from a Rockcrest home Nov. 26.

★ ★ ★

A 23-year-old man who phoned a telephone, booth in Kingston, Ont., from Victoria and then charged the $13.79 call to a Victoria firm without its permission was fined $100.

Gary William Hurst, 828 Courtney, pleaded guilty to theft of telecommunications service.

● NOTICE ●
BLACKTOP DRIVEWAYS
Special Spring Prices
MADISON PAVING CO.
385-9822
384-2439

# MORE COMPACTS AS GAS GOES UP

HOT SPRINGS, Va. (WP) — General Motors chairman Richard C. Gerstenberg told reporters Friday that Detroit's already substantial shift toward smaller cars is being accelerated by the energy crisis and the probability of much higher gasoline prices.

At a briefing following a closed session of the business council, Gerstenberg said that GM's production of small cars (2,250-pound category) had tripled in seven years. These cars now account for one out of every four GM units produced, compared with only one out of 12 in 1965.

Lumping small and intermediate cars (up to 3,600 pounds), the GM president said together they had accounted for only 32 per cent of production in 1965, had risen to 47 per cent in 1972, "and will cross 50 per cent in the not-too-distant future."

He added that "we need to reduce the weight of cars, but it won't be done overnight."

The business council is a blue-ribbon group of about 100 corporate executives who meet regularly with government officials in private sessions on economic and political problems. Reporters are not permitted at the meetings.

# Apathy Charged Over Jobless

GUELPH, Ont. (CP) — Canadians were accused Friday of drifting aimlessly on a sea of tranquillity, stopping occasionally to chastise "pot-smoking, lazy-lout youth," instead of helping to combat unemployment among young persons.

Reuben C. Baetz, executive director of the Canadian Council on Social Development, said that Canada, which had 43 per cent unemployment in the 14-to-24 age group in 1971, had little to show the rest of the world in fighting unemployment.

He urged organizations such as the Canadian Save the Children Fund (CANSAVE) to continue programs providing jobs, and called for a balanced program by all components of society to tackle the problem.

Mr. Baetz, also president of the International Council on Social Welfare, was addressing the annual conference of CANSAVE. The conference continues today.

**OBJECTIVES LISTED**

The provision of more jobs was among six objectives which Mr. Baetz said organizations committed to a goal of social development should pursue worldwide.

He listed others as the provision and expansion of social services; the provision of basic necessities such as food, clothing and shelter; achievement of an equitable distribution of income and wealth; protection of the environment; and increased participation by citizens in the running of their own countries.

He suggested that one way of reducing cost per unit of social services was through the much greater use of para-professional and non-professional personnel.

Doctors, teachers, social workers and other professionals are keeping essential social services from millions in order to protect their professional standards, he said.

"In most parts of the world even the simplest health services . . . reach only 10 per cent of the population, usually in the cities."

K & C THERMOGLASS BOATS
EVINRUDE MOTORS
E-Z LOADER TRAILERS
ALL BAY MARINA
BOATS · MOTORS · TRAILERS
SALES · PARTS · SERVICE
2238 HARBOUR, SIDNEY • 656-3167

PENNANTS
or prize ribbons for your team or school, custom designed novelty pennants, order now for the coming season.
ISLAND GRAPHICS at 382-8831
649 PEMBROKE ST., VICTORIA, B.C.

# Opera Offers Fresh Vitality

By AUDREY JOHNSON
Times Staff

Anyone with a taste for opera should not fail to take in the programs at the Phoenix Theatre tonight and Sunday.

The singers are young, well trained, gifted histrionically and capable.

Throughout there is a sense of freshness and vitality.

The second program, premiered Friday, was to have consisted of The Bear, William Walton's opera extravaganza based on the play by Chekov, and Gian-Carlo Menotti's The Old Maid and the Thief.

However, due to difficulty over performance rights, The Bear is postponed to a later date.

The remaining piece is described by Menotti — who writes most of his own scripts — as a "grotesque opera in 14 scenes."

As directed by Dale Read, musically coached by Catherine Young and performed by Pierann Moon, Judith Temple, Arlene Salvador and Michael Judson, they are 14 immensely entertaining scenes.

Menotti's style is unique for the lightness and wryness of his comedy and a certain wistful tracery that wanders through it.

Musically, he is able to clothe an ordinary conversation with beauty and to emerge into delectable melodic passages at the slightest excuse.

Judith Temple as the old maid provides a quite remarkably different characterization from that of the tragic Maurya in Thursday night's Riders to the Sea.

The character begins with the voice which ages and takes on a comic color, but Miss Temple also well demonstrates the essential trait of development of the role from within.

Laetitia, her maid, is convincingly and charmingly sung and acted by Arlene Salvador.

Some of Menotti's loveliest phrases fall to her and her clear, pure soprano and technical resources are equal to the opportunities.

Michael Judson as the supposed thief who ends up earning his title, is a promising young singer with fine acting potential, and Pierann Moon, another flexible performer, presents a portrait of a gossipy neighbor that is altogether a delight.

An extremely competent piano accompaniment, equally invested with whimsical character, is provided by Irene Kunda.

The Old Maid and the Thief will be repeated Sunday at the Phoenix Theatre.

Tonight's performances will be Riders to the Sea and the lively stylized La Serva Padrona, which also is sung in English.

Both performances begin at 8.

## Coal Man Goeth

Ted Anderson manages a smile as he sets out on one of his final deliveries even though he'll be out of work May 15 when Vancouver's last retail coal supplier, Allied Coal Co., shuts down. Customers have switched to oil and gas for heating.

AT NO EXTRA COST
1 hr. CLEANING
UNTIL 3 P.M.
4 hr. SHIRT SERVICE UNTIL 1 P.M.
DAILY INCLUDING SAT.
FORT AT BLANSHARD
Imperial Hallmark

LO-COST AUTOMATIC TRANSMISSIONS
FREE CHECKUP
see LO-COST
1901 GOVERNMENT AT CHATHAM
388-4248

SCUBA COURSE
STARTS MAY 20th
AQUAKNOX

The finest in teaching equipment. Get started now on this exciting, fast-growing underwater sport! Expert leadership.
AQUAKNOX DIVE CENTRE
943 YATES ST. 386-2525

WE LOVE MOM
So, Here is a
MOTHER'S WEEK SPECIAL!
Chubby "14s"
Bucket of Chicken
Includes box of chips and coleslaw.
Regular Price 5.59
Sale Price $4.75
MAY 10th, 11th, 12th, 13th

A&W
IN VICTORIA
* 3335 Douglas St.
* 1921 Oak Bay Ave.
* 860 Esquimalt Rd.
* 1784 Island Hwy.
AVAILABLE AT ALL VANCOUVER ISLAND
A & W DRIVE INS

CONTINUING OUR 39th

# CAPITAL ANNIVERSARY

# GREAT SALE DAYS

SHOP MON., MAY 14th 9 a.m. 'TIL 9 p.m.
TUES. AND WED. 'TIL 5:30

THERE'S MORE FOR YOU DOWNTOWN

## MONDAY DOOR-CRASHER SPECIALS

1 HOUR MAXIMUM (OR AS THEY LAST)
PERSONAL SHOPPING ONLY
WE RESERVE THE RIGHT TO LIMIT QUANTITIES

- **NATIONAL BRAND EXTERIOR PAINT** White, Green, Yellow, Brown, Blue, Buff, Brick Red, Grey. GALLON ..... 3.00
- **9 VOLT TRANSISTOR RADIO BATTERIES** Reg. 39c ..... 4 for 1.00
- **BURGESS 6 VOLT LANTERN BATTERY** Reg. 4.99 ..... 3.39
- **7 x 35 KURT MEULLER BINOCULARS** 19.39
- **GARBAGE BAGS** 26" x 36" - 1¼ MIL. 10 to Pkg. ..... 39¢
- **4 TYNE LONG HANDLED GARDEN CULTIVATOR** Reg. 2.49 ..... 1.39
- **14 TOOTH BOW RAKE** Reg. 3.29 ..... 2.39
- **32 FL. OZ. ALASKA FISH FERTILIZER** 1.39
- **VAPONA "NO PEST" STRIP** 2.39
- **NYLON MINI-RUCKSACK** Reg. 2.99 ..... 1.99

## DOUBLE HIBACHI

Charcoal burning, 10"x20", cast iron double hibachi with 2 chromed-plated grilles with 3-position adjustment, wooden base and air vent. Reg. 10.95 each.

ANNIVERSARY SALE **6.39**

## RUBBER BOAT

2-man, rubberized nylon "SPORTSMAN" boat with dual air chambers for added safety, bench seats and tow rope. Our regular low price 49.95. Oars and pump extra.

ANNIVERSARY SALE **36.39**

## GARDEN WHEELBARROW

Centennial model by ERIE OF CANADA. 1-piece metal tray, metal frame and 10 x 1.75 puncture proof rubber tire. Ideal for light home garden use. Regular 13.95 each.

ANIVERSARY SALE **9.39**

## LAWN DARTS

A great outdoors game at home, camping, etc. Fun for the whole family! Set includes 4 lawn darts and 2 rings. Regular 5.95 set.

ANNIVERSARY SALE **3.39**

## LAWN FURNITURE

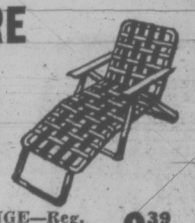

Enjoy the coming summer weather on your patio, lawn or on the beach on these Saran web chairs and chaise lounges. Sturdy aluminum tubing, plastic armrests, assorted colors, and fold for easy storage.

CHAIRS—Reg. 6.49. ANNIVERSARY SALE ..... **4.39**
LOUNGE—Reg. 11.95. ANNIVERSARY SALE ..... **8.39**

## TENNIS RACQUETS

Ideal racquets for school children and the beginner. Two great models—nylon strung, leatherette grip. Fantastic savings.

JUNIOR MODEL Reg. 4.95 each. ANNIVERSARY SALE ..... **2.39**
HURRICANE PRO MODEL. Reg. 6.75 each. ANNIVERSARY SALE ..... **3.39**

## NYLON PACK AND FRAME SETS

Two popular models for people on the move! Ideal for weekend outings, scouts or cross country jaunts.

### H FRAME

Tubular aluminum H frame. Complete with heavy-duty ORANGE nylon bag. 2 main compartments with 4 small exterior side pouches and map compartment. Reg. 18.95. ANNIVERSARY SALE ..... **14.39**

### EVEREST JUNIOR

A deluxe junior sized pack for youngsters or ladies. Tubular magnesium alloy frame with turnbuckle torsion adjustment and bag stays. Deluxe ORANGE or BLUE nylon bag with 6 exterior, zippered pouches and map pouch. Reg. 22.95 each. ANNIVERSARY SALE ..... **16.39**

## GARDEN HOSE

½"x50-foot nylon reinforced garden hose with full flow brass couplings. Carnival colors green, yellow, red, blue, etc. Regular 5.99. ANNIVERSARY SALE ..... **4.39**

## MELNOR SPRINKLER

Take advantage of this timely saving on No. 525 MELNOR oscillating sprinkler. Waters areas up to 2200 sq. ft. with "gentler than rain" action. Regular low price 8.75 each. ANNIVERSARY SALE ..... **6.39**

## RUBBERMAID (R) "CAN"

17-gallon, family size, RUBBERMAID(R), plastic refuse container with locking lid. Ideal for home or summer cabin use. Will not chip or crack due to the cold. Regular 8.89 each. ANNIVERSARY SALE ..... **6.39**

FREE PARKING IN CAPITAL'S LARGE PARKING LOT

## Anniversary SLEEPING BAG SPECIALS

The largest and best stock and selection of sleeping bags on VANCOUVER ISLAND including these super savings!

### WOODSTOCK

2-lb. polyester fill. Cut size 36"x77". Ideal summer bag for teens or adults for summer camping. Full zipper, assorted color poplin outer shells and colourful print flannel lining. Regular 13.95 each. ANNIVERSARY SALE ..... **9.39**

### MOUNTIE

Warm 3-lb. polyester fill. Assorted color poplin outer covers, full zipper, print flannel lining. Large size cut 36" x 77" (approximate finished size 35" x 75"). Two bags zip together to form double. Regular 15.95 each. ANNIVERSARY SALE ..... **11.39**

### SPECIAL

Deluxe 4-lb. polyester fill. Cut size 36"x80" with rugged drill outer cover and sports flannel lining. Full zipper. Regular 22.95 each. ANNIVERSARY SALE ..... **16.39**

### TRAIL PAK

Duck down for warmth without weight. Rolls up to a very compact unit for backpacking. 30"x86" tapered downproof nylon shell with 36" zipper. Regular 44.95 each. ANNIVERSAY SALE ..... **36.39**

MANY OTHER MODELS FROM 6.00 - 139.95

## POLYFOAM

### SAVE 20%

White, non-allergenic polyfoam for mattresses, upholstery, cushions, chair forms, etc., in ¼" to 4" thicknesses.

| | | | |
|---|---|---|---|
| ¼" — Reg. 10¢ sq ft. | 8¢ | 1½" — Reg. 45¢ sq. ft. | 36¢ |
| ½" — Reg. 15¢ sq. ft. | 12¢ | 2" — Reg. 60¢ sq. ft. | 48¢ |
| ¾" — Reg. 20¢ sq. ft. | 16¢ | 3" — Reg. 90¢ sq. ft. | 72¢ |
| 1" —Reg. 30¢ sq. ft. | 24¢ | 4" — Reg. 1.20 sq. ft. | 96¢ |

### POLYFOAM PADS

Green polyfoam camper pads for added comfort in tents, trailers, etc.

2" x 27" x 72" —Reg. 5.49 each. ANNIVERSARY SALE ..... **3.99**
3" x 27" x 72" —Reg. 7.99 each. ANNIVERSARY SALE ..... **5.99**
2" x 48" x 72" — Reg. 9.38 each ANNIVERSARY SALE ..... **7.39**
3" x 48" x 72" — Reg. 14.38 each ANNIVERSARY SALE ..... **10.99**

### 54" UPHOLSTERY FABRICS

Choose from 100% nylons, Herculon(R) in a great choice of prints, patterns and plains for all your upholstery work and at great savings. Wide variety of colors in hard-wearing, easy-care fabrics.

ANNIVERSARY SALE Lineal Yard ..... **2.39**

### CARPET RUNNER

27" wide by 6 feet long. Clear, heavy gauge vinyl runner with grip tight knobs. Protect your carpet in the most traffic areas. Regular 4.49 each.

ANNIVERSARY SALE Each ..... **3.39**

## FEATURING FABULOUS FABRICS

### OVER 2000 YARDS

Choose from printed cottons, polyester batiste, cotton linette pieces. Limit 10 yards of one type per customer. Values to 99¢ Yard YARD ..... **39¢**

### 36", 45" COTTONS

A great clearance table of print briar cottons, printed poplin, checked gingham, print fortrel/cotton, polynesian cottons, printed cottons, and many, many more. Values to 1.98 yard. Your Choice. ANNIVERSARY SALE, Yard ..... **99¢**

Printed Arnel Jersey — 45"
Printed Banlon — 48"
Printed Matte Jersey — 54"
Polyester Cornit —56"
Window Pane Check — 54"
Striped Arnel Knit — 54"
Polyester Linen —Check and Co-Ordinate Plain — 56"
Value to 4.95 yd.
ANNIVERSARY SALE, Yard ..... **2.39**

### 58", 60" FABRICS

Polyester and Acetate Jersey Prints — 58"
Fortrel Knits — Plain colors. 58"
Striped Jersey — 60"
Values to 5.95 yd.
ANNIVERSARY SALE, Yard ..... **2.99**

## HOUSEHOLD PLASTICS

A great selection of plastic housewares in assorted colors. Reg. to 99c each.

- Spouted Pail
- Vegetable Bin
- Juice Decanters
- Lettuce Crisper
- Cutlery Trays
- Celery Crispers
- Cheese Keepers
- Wash Basins
- Drain Trays or Racks
- Food Containers
- Refrigerator and Freezer Containers

ANNIVERSARY SALE **2 for 1.39**

## EXTERIOR LATEX

Our own good quality "CAPITAL" exterior latex for outbuildings, siding, etc. Choose from WHITE or have FREE TINTING to any of hundreds of decorator pastels.

ANNIVERSARY SALE, Gallon ..... **5.39**

## INTERIOR LATEX

Ideal for living rooms, halls or bedrooms. Our own CAPITAL brand interior flat latex in WHITE or FREE TINTING to any of hundreds of beautiful pastels.

ANNIVERSARY SALE, Gallon ..... **3.79**

## LEPAGE'S WOOD STAIN

Interior/exterior wood stains by LEPAGE. CEDAR, REDWOOD, RUSTIC BROWN or CLEAR.

ANNIVERSARY SALE
Quart ..... **1.39** Gallon ..... **3.99**

## MARINE ENAMEL

Our own good quality CAPITAL brand marine enamel for decks and topsides. GREY in gallons only.

ANNIVERSARY SALE, Gallon ..... **5.39**

## WHITE GOODS

### SHOWER CURTAINS

Assorted colors and patterns. Size 72"x72". Reg. 2.98. ANNIVERSARY SALE, each ..... **1.99**

### THERMAL BLANKETS

Warmth without weight. Machine washable. Size 72"x 90" in orange, avocado, gold, coral, blue. Subs. Reg. 5.95. ANNIVERSARY SALE, each ..... **4.39**

### IONA HAND MIXER

5-year guarantee. AVOCADO or WHITE. 3-speed, hand mixer with beater ejector. Regular 11.88 each. ANNIVERSARY SALE ..... **8.39**

### IONA BLENDER

5-year guarantee. 2 speeds. 48-oz. plastic jar, removable cutting blade. WHITE, AVOCADO or HARVEST GOLD. Reg. 23.88. ANNIVERSARY SALE ..... **18.39**

### CAN OPENER KNIFE SHARPENER

BY RIVAL. White or harvest gold with click 'n' clean action removable cutter. Reg. 19.95 each. ANNIVERSARY SALE ..... **12.39**

### Cups and Saucers

Imported, semi-porcelain . . . gleaming white cup and saucer with gold band on cup and saucer. Our regular low price 69c each. ANNIVERSARY SALE ..... 3 for **1.39**

### 36-Cup Perc

REGAL 36-cup, automatic coffee maker in AVOCADO, POPPY or HARVEST GOLD. Ideal for socials, church groups, etc. Regular 22.95. ANNIVERSARY SALE ..... **16.39**

### SOCKET SET

½" chrome plate, hexagon drive socket set, complete with metal chest. Regular low price 7.95 set. ANNIVERSARY SALE ..... **5.99**

### Fire Extinguisher

2½-lb. dry-chemical fire extinguisher. Fights grease, oil, gasoline or electrical fires effectively. Complete with hanging bracket. Ideal for boats, campers, trailers, homes, etc. Regular 13.95 each. ANNIVERSARY SALE ..... **9.39**

## GIRLS' RUNNERS

Low cut, 3 bar sole, canvas upper runners. Colors in red, blue, green, yellow. Great for summer play coming up. Sizes 8-2. Values to 1.69.

ANNIVERSARY SALE Pair ..... **89¢**

## MEN'S AND BOYS WEAR

### BOYS' PANT CLEARANCE

Choose from cottons, polyesters/cotton blends in a good variety of styles, patterns and colors. Sizes 8-16.

ANNIVERSARY SALE, Pair ..... **2.39**

### BOYS' JACKETS TO CLEAR

Great values are yours in nylons, poplins, corduroy or duck jackets. Lined or unlined in assorted styles and colors. Sizes 8-16. Reg. to 9.95.

ANNIVERSARY SALE ..... **4.39**

### MEN'S DOUBLE-KNIT SLACKS

Polyester double knits in good selection of colors. Either patterned or plain. Finished or unfinished leg. All reliable brand names. Sizes 29-38. Reg. to 17.95.

ANNIVERSARY SALE ..... **10.39**

### MEN'S DECK SHOES

White with blue trim, canvas deck shoes. Rubber sole grips wet surfaces. Great for boating, outdoor sports (low cut style). Sizes 6-12.

ANNIVERSARY SALE, Pair ..... **2.39**

1832 STORE STREET
385-9703

CAPITAL IRON & METALS LTD.

# Dandelions May Be Pests, But They Can Be Eaten

GARDENING
jack beastall

The dandelion is a familiar enjoy it for its nutritional and enjoy it for its untritional and medicinal properties, others feel it is a plant they could well do without.

The recent news report that the dandelion has been almost eliminated from English gardens and no longer flourishes in meadows and pastures, was recived locally with mixed reactions.

Many gardeners expressed their willingness to ship a lawnful of dandelions to England, and good riddance to them, but in most instances the plants they were referring to were not dandelions.

The value of dandelions was extolled in the earliest herbals. Today interest is being renewed in the use of leaves, buds, and flowers as salad ingredients, a practice of long standing in many European countries.

To describe a dandelion may seem redundant, but the importance of knowing the correct plant for eating is obvious, especially since the prolific plant in local gardens and lawns, superficially similar to the dandelion, is said to be poisonous.

The dandelion is Taraxacum officinale, the "officinale" indication is recognition by herbalists as an official medicinal plant. The same descriptive word is attached to many other plants that were at one time, or still are, in use medicinally.

Like most of us gardeners, the dandelion is not a native of Canada, but the offspring of an imported European plant. Some believe it arrived here in soil around imported plants, but it is more likely that early emigrants who knew its value requested relatives in Europe to send a supply of seed.

As late as 1950 two seed firms located near New York (both now out of business) listed seed of a French selection of dandelion which was sold in quantity throughout the eastern central, and southern states where temperatures are too high for success with summer saladings such as lettuce.

This week's illustration shows the true dandelion (on the right, marked A.) and the plant which gardeners confuse with the dandelion (marked B.) The drawings were made from living plants and are relative in size.

The dandelion (A) has soft medium green leaves, irregular in outline, no two exactly alike. The serrated edges have distinct points reminding one of rose thorns although in no way barbed or prickly. The mid-rib is large, often reddish-purple towards the base.

On a plant growing in good garden soil the leaves will be about six inches long. This length varies with environment, one plant in a shady moist area producing leaves 14 inches long and nearly three inches across.

Flowers are two inches in diameter, typical composites made up of some 200 bright gold florets. Small green bracts are evident behind the flowers, and the buds are longitudinally ribbed in all stages.

The familiar "puff-ball" seed heads have been known to contain 1200 seeds, each a small parachute capable of floating for miles on a breeze.

Each hollow flower stem carries but one flower. When picked, the broken surface of both flower stem and leaf exude a milky sap. These are importatnt distinguishing features of the dandelion.

Flowering time here is from April into May. Right now it is difficult to find a flower although seed heads are plentiful. The plants will bloom again in September, but no flowers are evident during the summer.

The reason this plant survives despite extensive destruction is its ability to produce seed under adverse conditions without opening its flowers or depending on insects for pollination.

The plant so often confused with the dandelion is a true native of the West Coast (see illustration B.), infesting lawns from British Columbia to northern Calfifornia.

There are two species, the Hairy Cat's-ear (Hypochaeris radicata) and the Smooth Cat's ear (H. glabra). The hairy form is found on Vancouver Island and the lower Mainland, the smooth form extending southwards.

The scalloped leaves are rounded (not pointed), each quite similar in shape, dark green, leathery, covered with fine hairs and growing flat on the soil in a dense rosette. The length of the leaves is approximately three inches.

Flowers, also golden composites, are borne on wiry branching stems (not hollow, nor with milky sap), three to five flowers to a stem, each flower an inch or less in width. Scale-like overlapping bracts cover the buds.

Flowering time is from June to mid-September, the period when no dandelion flowers are evident. The seed head again is the "puff-ball" type.

To rid their lawns of this plant, gardeners have spent many dollars on so-called dandelion sprays without any appreciable success because the hairs effectively protect the leaves from contact with the hormone crystals.

*True dandelion, right, is edible import. Local dandelion, left, is said to be poisonous*

★

## WORK FOR WEEK

Topdress all types of hydrangeas, the shrubby kinds and the climbing species, and also lilacs, with composted material. These plants are gross feeders and require a moisture reserve all summer to enable the roots to take in food from the soil.

Recent showers have been beneficial, but the more densely foliage shrubs should be checked for mosture of soil around their base, especially where several shrubs grow together and shelter the soil from rain.

Fuchsias, zonal geraniums and tuberous begonias — all growing now in pots, should be gradually hardened off before finally putting into planters or borders.

Apartment balconies on high levels are more windy than earth level gardens. Leaf browning may result on newly put out plants, either bedding annuals or more permanent plants.

Azaleas in pots must be kept growing with enough water and syringing over stems and leaves to get new shoots for flowering.

Summer cabbage and cauliflower plants are put in now. Use a lime dusting in each hole to prevent club-root disease, and firm each plant well. Slight shade from sun for a couple of days prevents wilting.

Broad beans will not be infested with black aphis if the new shoots are nipped off as soon as first flowers on the plants begin to form pods. If aphis are seen, wipe off or dip tips into mild soft soap solution, then rinse in five minutes with clear water.

Sowing carrot seed into row of compost, then trickling wood ash along the rows may deter rust-fly from laying eggs.

Sow beet seeds thinly now soil is warmer.

Thin previously sown seedlings, if this is necessary.

**UNIVERSITY OF VICTORIA**
**Summer Session**

**Non-Credit Courses in Physical Education**

**SPECIAL SEMINARS**

1. **New Concepts in Sex Education and Drug Education**
   July 23rd - 27th
   Discussion will centre on current knowledge and attitudes.
2. **Physical Fitness for Adults**
   August 6th - 10th and August 13th - 17th
   National and local experts combine to present aspects of devising and sustaining adult fitness programs.

**PLUS ACTIVITY SEMINARS**

| | |
|---|---|
| Educational Gymnastics | July 3rd - 7th |
| Volleyball | July 9th - 13th |
| Track and Field | July 16th - 20th |

*For further information write to*
Director of Summer Session
University of Victoria
Telephone: 477-6911, local 800

**Join the Sunday brunch bunch.**

Sleep late, pull on some comfortable clothes, and come partake in one of Victoria's newest traditions — The Empress Sunday Brunch.

Between noon and 2 p.m. in the Dining Room you can cover off two meals, with everything from eggs and the Empress's own sausage to a piping hot lunch dish, sliced meats, and much, much more. The cost of this luxurious Sunday pastime: just $3.50.

Bring the funnies. THE EMPRESS

CP Hotels

WHO NEEDS TO
ADVERTISE?

**If "X" Marks the Spot Where your Customers WERE . . . How is it Affecting Your Business?**

Prestige merchants and business firms with clientele built up over the years must take a profit loss each time a regular customer moves out of the city.

**BUT -- New Families Are Continually Taking Up Residence in the Victoria Area.**

For every family leaving the city, perhaps two or three come to make their homes here. Sooner or later they may hear about your place of business. But, why wait? Let them know the moment they arrive that you are ready to serve them. The most effective way to reach them is through advertising in Victoria's Daily Newspapers. More than nine out of ten families in this community are regular subscribers. One of the first things the new family will do is subscribe. Next, they'll be reading your ad! Isn't this the perfect way to introduce yourself to new Victorians?

WELCOME VICTORIA'S NEWCOMERS BY ADVERTISING IN THE "WELCOME MEDIUM"

Victoria's Daily Newspapers

# Thin White Line That Binds Us

By PAT BARCLAY

Even today, in what threatens to become the Age of Canlit Overkill, you can still meet the occasional diehard who delights in snorting, "Canadian literature? There isn't any!"

How to cope with this sort of willful anachronism? Well first of all, provided there appears to be some hope of recovery, I generally prescribe a dose of early Robertson Davies or later Margaret Laurence, to be followed by (if the patient shows signs of favorable progress) a course of restorative mental exercise with the essays of Hugh MacLennan.

In the happy event that recovery becomes complete, the patient is judged ready for the really heady stuff, such as Sheila Watson, or even Malcolm Lowry.

With the hopeless cases, of course, there's nothing much to be done. Canadian literature, whatever else it may be guilty of, cannot at least be blamed for the neglected childhoods or chronic indigestion of its more virulent critics.

Perhaps the clearest indication that writing in Canada has come of age is the recent proliferation of books which seek to classify it. In former years pioneer critics had to settle for discovering, then describing, then merely hinting at evaluation of what was going on. Today, in contrast, the weeding of our "bush garden" is well begun.

Best known among the newer classifying books is Margaret Atwood's Survival, the highly personal guide to and theory of Canadian literature which became a best seller. Miss Atwood's main point, for anyone who missed it, is that our writer's main preoccupation has been the struggle for survival in a hostile and victimizing environment. She makes a strong case, greatly aided by her ingenuity in ferreting out enough titles in inexpensive paperback to support it.

More or less in passing she also indicates that our focus on the concept of "Survival" has both British and American counterparts (which are, respectively, "The Island," and "The Frontier"). But W. H. New, who teaches Canadian and Commonwealth literature at the University of B.C. and who is an associate editor of Canadian Literature, believes the idea of the Frontier dominates Canadian writing, too.

He terms it the idea of "West", meaning wilderness, disorder, and the unknown, as opposed to "East", meaning civilization, order, and reality. As New has the work of our early immigrant writers demonstrate, Canada "was an idea of wilderness apparently needed by England. If it could not last in Canada itself, its demise was partly due to the fact that settled Canada — no longer total wilderness or pagan or unknown or mythic, but plainly genteel and real — required a frontier myth of its own. It became, in other words, and 'East' in its own right, locating another 'West' further into the continent."

Articulating West, which is subtitled "Essays on purpose and form in modern Canadian literature," opens with a lengthy introduction developing this theory and goes on to examine the work of an impressive selection of Canadian writers.

The breadth and logic of New's analyses can only impress, yet it is safe to say that none but a dogged few are ever likely to appreciate them. The reason lies in his prose style, which, like that of so many academics, resembles a tree in my godmother's garden.

I know that tree exists mainly because without it, the mass of ivy which encrusts it would collapse. Similarly, too many of New's sentences hide their basic strength under a tangle of two-dollar words. A typical example explains the significance of the terms "East" and "West": "That the terms continue to be so widely used suggests that they do have meaning, however, meaning of a less palpable sort that underlies their simple directional geography and somehow enunciates the inchoate basic assumptions of a way of life."

Whew. Anyway, I like my own theory of the Canadian experience better.

I see our culture as a thin white line. (The border, the settled strip from sea to sea, the hint of winter, Puritanism, etc., the suggestion of middle of the road). Nice, isn't it? Now to find a dozen novelists who thought of it first . . .

James Polk, who teaches at the University of Alberta, has written a jaunty little book which provides some fascinating factual information to complement the theories of both Atwood and New. Wilderness Writers contains a short history of the animal story, followed by biographies of Ernest Thompson Seton, Charles G. D. Roberts, and Grey Owl, and it is as entertaining a night's reading as you're ever likely to find. (There is no ivy on the prose of Dr. Polk.)

"The wilderness to us is more than just an empty place out there," says Polk, "it is a part of every Canadian's idea of himself and his country."

Thus it was Canadians who first began to write realistic animal stories, based on scientific knowledge of the facts. Until Seton and Roberts, fictional animals tended to wear shoes, talk a lot, and row about in wooden boats.

One thing is sure: if ever we catch a genuinely Canadian animal with a pair of oars in his paws, we'll know civilization has moved in at last.

*ARTICULATING WEST, by W. H. New. New Press. $7.50.*

*WILDERNESS WRITERS, by James Polk. Clarke, Irwin. $3.50.*

# Sane Voices in Troubled Nation

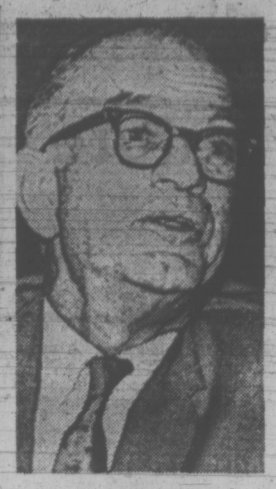

FULBRIGHT
. . . looks to U.N.

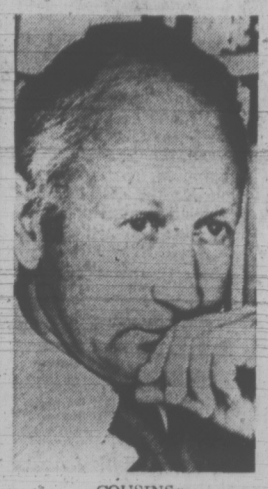

COUSINS
. . . cut red tape

By ANNE McDOUGALL

The American social critic, Nat Nentoff, speaking on a CBC broadcast the other day, said that one of the few good things that might emerge from the Vietnam war would be a willingness on the part of his country to hold up a mirror and ask what went wrong. He went on to say that the tragedy of Vietnam will only be compounded if, instead of a free exchange of ideas, the U.S. Administration clamps down and the media is throttled into presenting only one point of view.

Whatever Canadians may think of the apparently secretive way the Nixon Administration is going about things, it is refreshing to read these books by two forthright Americans.

Senator Fulbright, author of "The Crippled Giant", is probably best-known for the international educational exchange program named after him. He is one of the most respected senators in the U.S. as well as one of the most controversial. In 1954 he voted alone against Senator Joseph McCarthy. He has served longer than anyone else as Chairman of the Senate Foreign Relations Committee. Since 1966 he has kept up an unrelenting attack on the war in Vietnam.

In this book, which came out in 1972 just before the war was officially ended, Fulbright analyses the U.S. role in Vietnam. What diplomats called "responsibility of power" and others "imperialism", he concludes is "nonsense — a power trip". He says the only great idea to emerge from this century is the concept of a U.N. with teeth, i.e. an international police force. He suggests the U.S. return to the first principles of the U.N. charter and, interestingly as things have turned out, looks to resurrecting some form of truce commission for Vietnam.

*THE CRIPPLED GIANT, by Senator J. William Fulbright. Random House. $7.95.*

*THE IMPROBABLE TRIUMVIRATE, by Norman Cousins. George J. McLeod. $6.95.*

Fulbright gives Nixon credit for dealing with events as they are. Although the President's form of "realpolitik" may be a modern version of Metternich's power politics, Fulbright finds it more realistic than the Truman doctrine, which for so many years fed suspicion of Communism in any form.

Fulbright writes frankly about what he thinks the Vietnam war has done to the U.S. Congress, turning it into "a near nullity" after years of impotence as a result of "a presidential war".

Finally, he criticizes the prevalence of fear and lack of individuality at home which he attributes to a mindless worship of technology by an affluent middle-class majority. He pleads for social reconstruction and with it, hopefully, a return to a spiritual generosity the country has lost. Canadians, living in a less crowded, less pressed country, can only project similar living conditions into an irresponsible future to know what Fulbright is talking about.

Norman Cousins' book is a delight alongside the contentious Fulbright. For 30 years the editor of "The Saturday Review of Literature", Cousins writes what he calls "An Asterisk to the History of a Hopeful Year, 1962-1963" and tells of the satisfaction he got out of a historic year in which fate took him out the reporter's traditional spectator's seat and into the middle of high drama.

Cousins' "improbable triumvirate" are Pope John, President Kennedy and Nikita Khrushchev. The period is the start of what looked like a fatal nuclear arms race.

The book opens with a conference at Andover where Russian and American scientists and professors were trying to get together on humanitarian grounds at the same time their military leaders were heading for a confrontation over Cuba.

Because he was a friend of Father Morlion, president of Pro Deo University in Rome, Cousins was asked to send a message through him to Pope John to ask him to intervene on behalf of peace. This step was followed by Washington suggesting Cousins make a trip to Moscow himself to take a message from President Kennedy to Chairman Khrushchev, expressing goodwill over efforts to get a test-ban treaty.

Cousins was to take two swings to Rome and Moscow, reporting back each time to the White House. At one time he found himself carrying back in his suitcase a large icon from the Pope to the Kennedy family; at another a Christmas greeting from the atheist Khrushchev, written in his own hand to Pope John.

More significant was his dispatch of an advance copy of the great encyclical Pacem in Terris, translated into Russian, which he delivered to Khrushchev on his second trip.

Most significant of all was the headway made on human grounds. A fascinating part of Cousins' account shows how both Kennedy and Khrushchev faced, respectively, a hostile Congress and Council in turn urging them into hard-line policies the two men personally rejected.

Because Cousins was acting in an unofficial capacity he was able to cut through red tape and heal much of the misunderstanding that had developed over inspection trips, testing, and other matters. Much of the exhiliration of the Kennedy years comes through in his writing. It was a period when the Administration used private citizens in an imaginative way. Cousins was in fact to have a great deal to do with the successful work on non-proliferation of the bomb. His book contains a precise account of how this was achieved.

Both Fulbright and Cousins write clearly and well, Fulbright with a wry asperity, Cousins with candor and a newsman's sense of story. They seem to provide excellent examples of the mirror Nat Hentoff was talking about.

**books**

PETER MURRAY - EDITOR

# Television News Not All It Pretends to Be

By GORDON FORBES

So you get all your news from television . . . it's so much easier than wading through the newspaper.

Edward Jay Epstein, who spent three years studying the news operations of the three major American networks, says you're being short-changed.

*NEWS FROM NOWHERE, by Edward Jay Epstein. Random House. $8.95.*

News From Nowhere makes a strong case that the nightly national news of CBS, NBC and ABC isn't really "national" at all.

And in many respects not too newsy.

Epstein knocks a huge crack in a network moguls' contention that television news is a "mirror of society reflecting across oceans and mountains."

"Network news, far from being omniscient, is a very limited news-gathering operation which depends on a handful of camera crews based in a few major cities for most of its filmed news," he says.

NBC likes to call itself the largest news organization in the world with bureaus "ringing the world."

But Epstein's studies in 1968-69 revealed that 90 per cent of the national news shown on its evening report was produced by 10 film crews based in five cities.

Only 47 per cent of the news was "spot" or daily. The rest was the delayed variety.

The reason for delaying film stories, NBC admits, is to give the producer more control over his program. It allows him to ride herd on his budget, since shipping the film by plane, though it may cause one or two days delay, is much less costly than transmitting it electronically by satellite or ground-cables.

To avoid the possibility of having delayed footage dated by newspaper stories, Epstein discovered network correspondents were told to report on the routine and continuous aspects of the Vietnam war, rather than on the unexpected developments that might be quickly dated.

In the trade, they're known as "timeless pieces." Segments of such films, weeks old, are easy to tie in with a current news event — and how many viewers would know the difference?

Television, to be sure, must overcome tremendous obstacles in moving stories. And like others in the news business it develops shortcuts and strategems to battle those ever-present adversaries — time and cost.

But Epstein thinks television reduces news to certain predetermined forms at the expense of the product.

His main finding: the pictures of society shown on television as national news are largely — though not entirely — performed and shaped by "organizational considerations" . . . the internal requisites of commercial television.

To survive in a hellishly competitive business the network biggies impose a set of "prior restraints, rules and conditions" on their news departments.

To work within this system — and to keep their highly paid jobs — news executives and producers devise ways to reduce the uncertainties of news to manageable proportions.

Skilfully done, the timing, length, content and cost of news becomes predictable.

The networks have found that increasing the budget for news gathering past a certain point does not bring about a commensurate increase in advertising revenue.

And there's the nitty-gritty.

It's a fact of television life that network news programs, unlike entertainment or local news, inherit most of their audiences from the preceding programs.

So there simply isn't the economic incentive to spend money trying for exclusive stories by having reporters spend extensive time digging out original information.

Network news, for all its glossy image, apparently relies rather heavily on the wire services, the New York Times and other secondary sources.

Producers and assignment editors learn to play it safe by covering events that are almost certain to produce a usable story.

Consequently, says Epstein, there tends to be a repetition of certain types of story situations and news makers — what the author says Walter Lippmann would have called a "repertory of stereotypes."

Epstein gave short shrift to Spiro Agnew and his charge that "a handful of men" is misinterpreting the great events of the era to television watchers.

If, indeed, a distorted picture of America emerges from televised news, Epstein says, the networks' organizational problems are more to blame than the political biases of the reporters and commentators.

# AMPHIPODS AND ISOPODS

By TORCHY ANDERSON

In these days when shooting men to the moon is beginning to make people turn to another channel there is an increasing interest — at least among scientists — in the importance of the ocean depths.

Urged to allow Canadian scientists to further their studies of oceanographic mysteries, the federal government sponsored a year of exploration in the ship Hudson. Scientists of other nations were guest members of the team for varying periods as were women of scientific distinction.

*VOYAGE TO THE EDGE OF THE WORLD, by Alan Edmonds. McClelland and Stewart. $10.*

The story of the Hudson's circumnavigation of North and South America, of research in Antarctic and Arctic Oceans, is told by journalist Alan Edmonds. Edmonds had a hard job. He had to make his story humanly interesting without neglecting the scientific work, results of which may take years of laboratory testing and observation. The trip, which took three years of planning, cost Canadian taxpayers $1,500,000, and may one day be looked upon as a good investment.

Armed with the latest instruments designed for studying the ocean and its vast depths these researchers sought many things, including the oceans we are now polluting as an ultimate food source. And from the depths they may establish new theories about how this old world came into being. It will be nice to know that before over-population begins to elbow people off the crowded land into space.

When the Hudson first hit the swells of The Atlantic outside Halifax some of the scientists turned as green as the ocean. A certain amount of boredom developed in the daily routine that was necessary to make the journey worth-while, and the non-scientific reader may suffer the same reaction. But always something interesting turns up, some new clue to the mysteries scientists ponder.

If some of the scientific jokes fall a little flat from a layman's view, one has to give author Edmonds high credit for trying to keep his document human.

Drinks cost 17 duty-free cents as soon as the Hudson passed out of territorial waters. There was a good supply of ice cream until one scientist killed a dolphin, for strictly scientific reasons, and insisted on storing it in the big deep-freeze which usually supplied the ice cream.

The book is well illustrated with photographs and a map tracing the wanderings of the expedition in their year-long circling of two continents. Dredging was a constant task of the scientific crew and what they brought up from the deeps might well have been what one man called "a sample of the DTs." They wanted to know where the life cycle starts, where the initial invisible tidbit is gulped by a just visible predator. How many successive predators bring the cycle of life to the mouth of man? Some scientific men think we could cut the middleman by beginning at the start of the cycle.

For the layman, who is gradually becoming aware that some day the T-bone may be a museum piece, that we are polluting the oceans just as fast as possible, that mighty currents carry this filth to every ocean in the world, this work is important — maybe vital.

The ordinary reader may doze off occasionally reading this book. But there are many chapters that offer interesting fun and fact. Even the amphipods and the isopods can be fun if you get into the spirit of the thing.

# Playing Cat and Mouse

By SUSAN MUSGRAVE

This is an unfinished book — it's ending will probably never be written. But that doesn't matter because that's what it's all about. Eugene McNamara plays cat and mouse with the reader — his next move is always unpredictable. Some poems are mazes, complicated and shifting. Others are observations, all of them forceful and immediate.

*PASSAGES and Other Poems, by Eugene McNamara. Sono Nis Press. $6.95.*

"this poem is not finished
but then nothing ever is
there are no endings
only deaths
and passages there."

This is how the title poem ends and it is a theme central to the book. McNamara involves the reader to the extent that the reader himself must contribute answers or at least solutions to the puzzles he sets. It is maddening to read lines like these:

"these are my years
of crisis:
1930
1945
1948
1952
1953
1959
1964
do not expect
an explanation"

and to realize by what follows that indeed no explanation is ever intended.

But this isn't the only kind of poem to be found in the book. There are treatments of love, sex and political violence which make their points clearly and emphatically. But in every case the poet's individual style adds a new dimension to these subjects.

The imagery, typically, is drawn from many ranges of experience and obvious unities are refreshingly abandoned. In the love poem, "So Grand at the Game" a traditionally lyric opening is offset by images of urban renewal, newsreels, toppling chimneys. This is an effective but dangerous style of writing and it is a tribute to McNamara's self-discipline that he does not become diffuse and unfocused.

The two main poems dealing with sex, "Soixante-Neuf" and "Women in a Waiting Room" are remarkable achievements, the first especially. It is totally and explicitly sexual, but isn't pornographic, clinical, prurient or breathless. Simply it is a very tender poem, erotic certainly, but with a lover's eroticism. It makes one aware just how pitifully the new sexual explicitness in the arts is abused by most writers.

McNamara has an exciting way of retelling myth in a modern setting. For instance "Icarus in Illinois" fuses the political with the dream. His poems and images are various — it is easy to read this book without ever becoming familiar with it or accustomed to any one way of seeing. He is not afraid to use words and he uses them powerfully. Yet he is, at the same time, restrained:

"I shrink from knowing too much."

# Not With Sandwiches

If you love spiders, like to stay up late to watch old horror movies on TV, or yearn to take the family on a trip to Transylvania, then Sister Roxy may be just the book for you. Speaking personally, I try to make it a rule never to read anything I can't stomach along with a ham sandwich, but I realize mine is a decadent point of view.

*SISTER ROXY, by Kenneth Dyba. November House. $7.95.*

Horror fans, especially sick-horror fans, should find much to interest them in this weird tale of family life at Twelvetrees Manor, which is "big", "old", and "has a lot of driveway and lawn with some crippled fruit trees Ina had imported from Seville just in time to have them planted so they could die standing up."

The tree-importing Ina of this quotation is the fat and social-climbing wife of Josh Twelvetrees (a grey mush of a man, whom the author describes as a "philosophic ineffectual"), and the mother of Christopher and Robina, a couple of twee psychotics whom everyone coyly refers to as "the children". Christopher, who narrates the story, is 27, girlish, and dominated by his 29-year-old sister, an aspiring murderess who is periodically packed off to "the Clinic" to have her kinks ironed out. (Like fresh elastic, they keep springing back again.)

The murky menage also includes old Cousin Jelly, a fragile invalid whose main function seems to be that of chief intended victim, and Shelagh, the greasy cook-housekeeper who Doesn't Last Long. After Shelagh comes Sister Roxy, who is none too stable herself, but who proves a fair match for the rest of the household put together.

This is an intensely visual book, with its heavy emphasis on gruesome description of such things as food and faces, and its stress on the thousands of movie star photos that Sister Roxy has collected during her many years as an usherette. (I warned you it was a weird tale.)

DYBA
. . . a kinky tale

The visual emphasis is no accident, for young Kenneth Dyba is also a stage director and a movie buff of long standing. His recently-completed second novel is in a similar genre, and he plans to start work on a biography of the noted Calgary director, Betty Mitchell, in June.

He told me he has hopes for a movie production of Sister Roxy, which he has dedicated to none other than Bette Davies. "Why her?" I wanted to know. He replied that he had had a conversation with Miss Davies in which she remarked that the only part she had never played was that of a nun.

It was a case of Archimedes and his bathtub all over again. The fortunate Mr. Dyba, who had been searching for the right character on which to hang the plot of his gestating first novel, had found his inspiration. And one day, if his luck holds, you may be able to witness a horrific screen version of Sister Roxy, starring ong of Hollywood's most durable personalities in the title role.

As for me, I think I'll stay home with Jane Austen and that ham sandwich—P.B.

# He's His Own Patsy

By ARTHUR MAYSE

One man's humor can be another's poison, but retired newspaper editor Stuart Trueman escapes most of the hazards lurking for the writer who deals in this trickiest of commodities.

*MY LIFE AS A ROSE-BREASTED GROSBEAK, by Stuart Trueman. McClelland and Stewart. $5.95.*

In My Life as Rose-Breasted Grosbeak, Trueman reserves his fun-poking for the familiar situations in which we all become entrapped. Oftener than not he is his own patsy—a victim for whom no undertaking goes as planned.

Whether he aims his versatile typewriter at vacation frenzies, Christmas follies or household frustrations, native New Brunswicker and Stephen Leacock humor award winner Trueman manages to be consistently funny.

One hazard he fails to escape, however, is the sense of surfeit that collections of this nature impose on the reader. We are offered too much of a good thing, and the edge of enjoyment may be dulled as a result.

For that reason, My Life as a Rose-Breasted Grosbeak is best reserved as a bedside book, to be read in short takes.

National Gallery of Canada Art Reproductions

Books Canada stocks a complete selection of the traditional and contemporary reproductions by Canadian Artists, which are produced by the National Gallery. Included are the Group of Seven, many well known painters and a number of subjects which are held in the art vault of the Canada Council. Why not drop in soon.

Mail Orders Shipped Promptly Anywhere

BOOKS CANADA
45 Bastion Square
Law Chambers Building
Phone 386-7794
"The People Who Know Canadian Books"

"Canadian Books for People who Care About Canada"

# Sing-Along Star Next

The super-star of the sing-along, jovial, bearded Mitch Miller, comes to Victoria May 27.

Unique personality of the air for three-and-a-half highly successful NBC seasons, and a life-long dedicated musician, Miller is on a conducting tour of major symphony orchestras in the United States and Canada.

His appearance here will be as conductor and singalong leader at the second Victoria Symphony family pop concert at Memorial Arena.

This concert follow the first enthusiastically received pop concert of April 29, when guests were Canadian violinist Steven Staryk, the CFB Naden jazz concert band, trumpeter Boyde Hood and four secondary school bands.

Due to the new acoustical ceiling and sound eequipment, this was in many ways the most successful concert to date in the arena.

From being a six-year-old Bach player, a 15-year-old oboist in the Eastman School Symphony and at 21 a professional musician in New York, Miller soon became regarded as pre-eminent on his instrument.

At the peak of his career as a concert artist, Miller sought new fields to conquer and found his special niche when a friend asked him to supervise popular recordings for Mercury.

A fertile imagination and fearless innovation were his aids in rising to the golden tip of the pop record field.

Fighting the "top 40" imbalance that favored the musically illiterate and sub-teen forms, the Miller-directed philosophy of balanced programming proved both qualitivative and profitable.

On the May 27 program Miller will conduct music that includes Tchaikowsky's Swan Lake excerpts, Capriccio Espagnol by Rimsky-Korsakoff and an orchestral suite from Sound of Music.

Tickets for the concert are available, now at the symphony box office, 748 Johnson Street.

MILLER
. . . in Arena May 27

## Hearings on TV

NEW YORK (AP) — The NBC television network said Friday it will televise the first day of hearings by the Senate select committee investigating the Watergate affair. The hearings are scheduled to start May 17.

# Summer Classes At Art Institute

A comprehensive program of summer classes is being offered by the Northwest Coast Institute of the Arts.

The program will be offered initially for the five-week period of June 25 — July 27, and repeated July 30 — Aug. 31.

Deadlines for registration are Summer I June 20 and Summer II July 25. A catalogue of classes containing application forms is available at the Greater Victoria Art Gallery and at art supply and book stores around the city.

Starting June 1, registration office for all classes will be located at 508 Fort Street. Also in June the NCIA will open an arts gallery at 506 Fort.

The first competitive exhibit will take place there June 20 through July 2, and will be a juried photo exhibit. Competion is open with a limit of three entries — black and white or color — per person.

Entries must be in by June 15, flush mounted, any size. There will be cash awards for first, second and third place.

By the beginning of next week NCIA will have its fall 1973 full-time accredited program available.

Included will be a list of courses starting Sept. 17, entrance requirements, tuition fees and a tentative course outline. Inquiries should be made soon, as admissions will be limited.

A tentative part-time day and evening fall calendar will also be available by June.

Potal address for the NCIA is P.O. Box 1807, Victoria.

# COMING UP

A festival gala performance of three one-act plays selected from the six-day Greater Victoria Schools Drama Festival takes place tonight at 8 at Victoria Secondary School.

Final play for the 1972-73 season at Langsam Court will be the Victoria Theatre Guild production of the comedy Butterflies Are Free, directed by Robert Price. Curtain is at 8:15 p.m.

An evening of operatic arias will be given Friday in the continuing opera series. A presentation of Opera in Action it will be presented at the MacLaurin Auditorium on UVic campus starting at 8.

# Castration For Rapists

BALTIMORE, Md. (Reuter) — A Baltimore grand jury urged Friday that judges be allowed to order castration for men convicted of rape, noting that most offenders have been convicted of sexual offences previously.

Acknowledging that castration is "a drastic measure, to be sure," the jurors said in a report that it "seems to be the only effective deterrent when all else has failed to rehabilitate the defendant."

They also called for restoration of the death penalty for first-degree murder, rigid gun controls and the legalization of "victimless crimes" such as prostitution and gambling.

## Recital Series at Church

A new eight-week recital series is under way at St. John's Church on Quadra Street.

On Wednesday at 8 p.m., John Gallienne will direct the choir in a performance of Benjamin Britten's festival cantata, Rejoice in the Lamb.

The work is scored for soprano, alto, tenor and bass soloists, chorus and organ.

Organist for the occasion will be John Mitchell. A Fellow of the Royal Canadian College of Organists, he is at present organist of Holy Rosary Roman Catholic Cathedral in Vancouver.

Mitchell will also play solo works by Bach, Franck, Schumann, Vierne and Langlais.

## Fowl Deaths Feared

LETHBRIDGE (CP) — City and district residents have been asked to watch for dead and dying water fowl, by Frank Somerville, regional fish and wildlife officer. Somerville said an outbreak of duck virus enteritis, known as duck disease, is believed to have destroyed an estimated 30,000 waterfowl at the Lake Andes natural wildlife refuge in South Dakota. The virus now is restricted to the United States, but poses concern to southern Alberta because the Lethbridge area is in the central migratory flyway for waterfowl.

## FOLLOW THIS VICTORIA ENTERTAINMENT GUIDE

**BUTCHART GARDENS.** NOW PRESENTING SPRINGTIME '73 . . . SHEER DELIGHT! . . . For this special event, planning started almost a year ago . . . skilled and dedicated gardeners, working together, pooled their knowledge and ideas. Aided by an exceptional growing season, SPRINGTIME '73 has turned out to be one of the highlights in the history of these famous gardens. To add to your pleasure, go via the scenic route—Highway 17 onto Keating Crossroad to the Gardens, return via 17A. *Visit the Dominion Observatory as you pass (it's free).* Spotted with dogwoods, the Countryside is simply grand! Delicious lunches and afternoon teas served every day 11 a.m. to 5 p.m. Continuous coffee bar service. Gardens open every day 9 a.m. to 8 p.m. For further details phone 652-2222.

**FABLE COTTAGE**—Open daily from 9:30 a.m. Enjoy the lighthearted antics of Canada's finest ANIMATED ADVENTURE, as you approach FABLE COTTAGE. See this *architectural masterpiece created by a handicraft genius.* 5187 Cordova Bay Road (Scenic Marine Drive) or via Hwy. 17 (Enquire about bus connections). A camera is a MUST!

**OTHER WORLDS AND OTHER TIMES COME ALIVE** at the ROYAL LONDON WAX MUSEUM, where you see "Royalty", biblical characters, fairytale creatures — the famous and the infamous. Across from the Parliament Buildings, every day 9 a.m. to 9 p.m. All the family has a front row ticket. 388-4461.

**THE OLD FORGE**—Dancing six nights a week to the fabulous sounds of the Brothers Forbes in one of Canada's *largest and most luxurious night clubs. Excellent late evening menu.* No tables reserved after 9:00 p.m. Fridays or Saturdays. Stratheona Hotel, 919 Douglas St. 383-7137.

**DON'T DILLY DALLY, DIAL** 385-6787 and highlight your evening's entertainment at the **WIG & DICKIE CABARET** in the Wilson Motor Inn, 850 Blanshard St. Starting at 8:30 p.m. Tuesday thru Saturday with George McDowall and the Lads of Pig and Whistle fame.

**THE PERSIAN ROOM, CENTURY INN** — Show your Mother that she is something special, treat her to a dining experience in the Exotic Persian Room. Make reservations now for the special Mother's Day Brunch or Dinner by phoning 383-1151.

**SALMON FISHING** — Oak Bay Salmon Charters. Large boats, experienced guides, free tackle, bait and coffee. 592-4184, 598-3366.

**CLASSIC CAR MUSEUM AND GIFT SHOP**, 813 Douglas St. (behind the Empress), 9 a.m. to 6 p.m.

**UNDERSEA GARDENS**—World's most beautiful garden at the bottom of the sea. 9 a.m. to 9 p.m., Inner Harbor.

**SEALAND At Oak Bay Marina.** Continuous Killer Whale, Sea Lion, Seal Shows — 10 a.m. - 5 p.m. Daily.


HILARIOUS COMEDY
BARBRA STREISAND RYAN O'NEAL
IN "WHAT'S UP DOC?"
General Entertainment in Technicolor
Nightly at 7 and 9
CLOSED SUNDAY
OAK BAY 2184 OAK BAY AVE 598-2213
EVENINGS ONLY
Adults $1.75
Students $1.50
Golden Age $1.00
Children 50c

ON OUR GIANT SCREEN ONE DAY ONLY!
MAY 17th
2 p.m. - 8:30 p.m.
TONY SMITH
IN PERSON AS YOUR HOST
as he narrates and conducts this unique experience in travel film presentation.
SWITZERLAND AND THE ALPS COLOR
ROYAL 805 BROUGHTON—383-8711
SPECIAL DISCOUNT RATES FOR STUDENT GROUPS

BURT REYNOLDS
Shamus
Dyan Cannon
ODEON 2
700 YATES STREET
383-0513
Mature Entertainment
Doors Daily 1:15
Shows 1:30 - 3:00 - 5:00 - 7:05 - 9:05
Golden Age 50c till 5 p.m.

The further adventures of Hermie, Oscy and Benjy.
CLASS OF '44
Mature Entertainment
ODEON 1
700 YATES STREET
383-0513
Starring Gary Grimes, Jerry Houser
Today and Sun. Doors 1:15 p.m.
Shows 1:30, 3:15, 5:05, 7:10, 9:10

GEM Theatre Sidney
Elizabeth Taylor, Richard Burton, Peter Ustinov, Beau Bridges in
HAMMERSMITH IS OUT
Mature Entertainment. Warning: Swearing and coarse language. — R. W. McDonald, B.C. Director.
Tonight 6:50, 9:00

OUTRAGEOUSLY FUNNY!
2 saucy scandinavian naughties
THE LUSTFUL VICAR
The Amorous headmaster
FOX CINEMA QUADRA AT HILLSIDE - 383-3370
1 Show Nightly
Headmaster 8:00
Vicar 9:30
WARNING: Crude Sex Comedy!—R. W. McDonald, B.C. Director.
EAST INDIAN SHOW, SUNDAY, 3 P.M.
"AAMNE SAAMNE" Starring Shashi Kapoor, Sharmila Tagore, Prem Chopra, Rajinder Nath. English Sub-titles.

THE FRENCH CONNECTION
M·A·S·H
DONALD SUTHERLAND
ELLIOTT GOULD
Today, Sunday and Wednesday
MASH 1:30, 5:25, 9:30
FR. CONNECTION 3:35, 7:30
Warning: Frequent swearing and very coarse language. —B.C. Director
Haida 808 YATES 382-4278
MON. - TUES. - THURS.
FR. CONNECTION 7:30
MASH 9:30

"FELLINI'S ROMA"
THIS IS A FELLINI MOVIE FOR PEOPLE WHO HAVE NEVER SEEN A FELLINI MOVIE
—Time Mag.
COUNTING HOUSE CINEMA 1 Broad at Broughton
English Sub-Titles
Warning: Coarse Language and some Religious Ridicule. —B.C. Director
Nightly at 7:10, 9:15

Seymour Cassel
Gene Rowlands
MINNIE and MOSKOWITZ
COUNTING HOUSE CINEMA 2 Broad at Broughton 383-3434
PLUS
Buck Henry in Milos Forman's
"TAKING OFF"
Warning: Contains a very crude song, some swearing and coarse language.
MINNIE 9:30, TAKING OFF 8:00

MOVIE GUIDE
WINNER OF 2 ACADEMY AWARDS
HELL, UPSIDE DOWN
THE POSEIDON ADVENTURE
Color
General Entertainment
"WARNING—Some swearing." — R. W. McDonald, B.C. Director
ROYAL 805 BROUGHTON—383-9711
Today 1:10, 3:00, 5:00, 7:00, 9:05
Sunday 3:00, 5:00, 7:00, 9:05
Golden Age $1.00, Children 75c

"ONE OF THE FUNNIEST COMEDIES IN QUITE AWHILE . . . A PERFECT BLEND OF SUSPENSE AND LAUGHTER" — Newsday.
SLITHER
METROCOLOR
James Caan Peter Boyle Sally Kellerman
GENERAL ENTERTAINMENT
"Warning—Occasional use of coarse language." —R. W. McDonald, B.C. Director
CORONET 836 YATES ST.—383-6414
Saturday 1:20, 3:20, 5:20, 7:15, 9:20 p.m.
Sunday at 3:20, 5:20, 7:15, 9:20 p.m.
Last Comp. Show 9:00 p.m.

Jack Lemmon in his most important dramatic role since "The Days of Wine and Roses."
PARAMOUNT PICTURES CORPORATION and FILMWAYS, INC. present
JACK LEMMON
in A MARTIN RANSOHOFF Production
"SAVE THE TIGER"
co-starring JACK GILFORD
Mature Entertainment
Warning—Frequent swearing and coarse language. —R. W. McDonald, B.C. Director
CAPITOL 805 YATES—384-8851
Saturday 1:20, 3:15, 5:15, 7:15, 9:20 p.m.
Sunday at 3:15, 5:15, 7:15, 9:20 p.m.
Last Complete Show 9:00 p.m.

ALL "ACTION" ENTERTAINMENT
"Charles Bronson has the role of his career in
The Valachi Papers"
—Boston Globe
A DINO DE LAURENTIIS presentation A TERENCE YOUNG Film From Columbia Pictures
Mature Ent. Warning: Coarse language, swearing and brutality. —R. W. McDonald, B.C. Director
ALSO SHOWING
OMAR SHARIF
General Entertainment
THE BURGLARS
TILLICUM Drive-In BURNSIDE AT TILLICUM—382-7931
Gates 8:30
Show 9:00

DON'T FORGET
SWAP & SHOP
SUNDAY 10 a.m. to 5 p.m. at the Tillicum

HEY! DAD
Bring Mother and the Children to Caesar's for Dinner
MOTHERS DINE FREE
Your Host Gerry Taylor
CAESAR'S ITALIAN VILLAGE
1813 Douglas St. (Next to The Bay) 386-0373

PRIME RIB
$3.95
BARBARY BANJO
MOTHER'S DAY DINNER
at the
BARBARY BANJO
Also Serving
HAM • ROAST BEEF
• CHICKEN DINNERS
• NOON TILL 8 P.M. •
½ Price Dinners for Children 10 and Younger
RESERVATIONS CALL
388-6239
31 Bastion Square Downstairs · Board of Trade Bldg.
ADDITIONAL PARKING YATES ST. PARKADE

LONGHORN STEAKHOUSE
For the Finest Steaks and Spareribs in the West!
SPECIAL
Mother's Day Dinner
Open Daily 11 a.m. to 11 p.m.
Sunday 12 Noon to 10 p.m.
Dinner Served 4:30 p.m. to 9 p.m.
★ OLD ENGLISH ROAST PRIME RIBS
A thick cut of Western Beef served in natural juices with Yorkshire Pudding and baked Idaho potato 5.25
★ 8-OZ. FILLET MIGNON
Served with Mushroom cups and baked Idaho potato 5.25
★ STUFFED ROAST CHICKEN
With roast potatoes 4.95
ALL ORDERS INCLUDE FRESH VEGETABLES, SOUP OR SALAD, DESSERT AND BEVERAGE.
PHONE NOW FOR RESERVATIONS— 477-8022
4066 SHELBOURNE ST.

"Springtime '73" Now in full swing
ROMANTIC LIGHTING STARTS SUNDAY This May 13
By Daylight . . . Starlight . . . adds up for a grand idea for Mother's Day
NOTE: Starting Monday, May 14 Hot dinners . . . Entertainment. For complete details see Butchart's Gardens Listing Top Of "Entertainment Guide Column" this page.
Starting Sunday, May 13 Gardens open Every day 9 a.m. - 10:30 p.m.

voyageur
MOTHER'S DAY SPECIAL
SATURDAY NIGHT OR SUNDAY NIGHT
5 - 9 P.M.
RESERVATIONS A MUST
to avoid Disappointment 652-1146
RAINBOW TROUT
Two delicious trout (Persillade) cream of mushroom soup, whipped Saanich potatoes and butter peas, with roll and butter. Coffee.
$3.75 Per Person
FULL MENU AVAILABLE
ALSO CHILDREN MENU $1.15 to $1.50
★ Free Shrimp Cocktail
For Mother with SPECIAL
voyageur RESTAURANTS
We accept your Esso or Chargex Card.
Pat Bay Hwy. at Mt. Newton X Rd.

**ADMIRING** attention is paid animated Francine Wurster by Duncan Regehr, who has recently been appearing with a lunchhour play group in Vancouver. Marge Bridgman and Mike Stephen, two of Victoria's best known theatre personalities, complete the cast.

## 'Butterflies' Staged

A contemporary comedy that caused waves of enthusiasm to break on the Broadway stage and became a highly successful film, is the season's end choice for Victoria Theatre Guild.

Butterflies Are Free will open on the Langham Court stage Friday for an eight-day run.

It is directed by Robert Price, long-time theatre buff and himself a comedy player of considerable experience. His performance as Oscar in his own presentation of The Odd Couple a few years ago was the talk of the town.

For some time he headed his own theatre company, RPA Productions, doing professionally cast shows at the McPherson Playhouse. Price is an executive member of the Theatre Guild.

Butterflies has been designed by Anabel Cranstoun.

In the cast is Francine Wurster, previously seen in One Flew Over the Cuckoo Nest on Phoenix Theatre stage, and in Oh What a Lovely War at Langham Court.

Playing opposite her is Duncan Regehr, who has recently been appearing with a lunchhour play group in Vancouver. Marge Bridgman and Mike Stephen, two of Victoria's best known theatre personalities, complete the cast.

Tickets for the show which starts Friday, opens Wednesday at Eaton's. Seats can be reserved between the hours of 10 a.m. and 4 p.m. daily.

## Comedy Singer Sought

Jerry Gosley reports that the Smile Show is urgently seeking a comedian-singer as replacement for company member Harry Cossey who has been called away to England on a family matter.

Anyone with experience in this field should contact Gosley at 382-2792 or Bebe Eversfield at the School of Theatrical Arts.

The 21st annual production goes into rehearsal within the next two weeks.


Gold Cup Restaurant and Dining Lounge

MOTHER'S DAY WEEKEND SPECIAL

FRIDAY, SATURDAY, SUNDAY
From 5 p.m.

Roast Prime Ribs of Beef au Jus with Yorkshire Pudding.
Breaded Veal Cutlets with Mushroom Gravy.
Chicken Paprika with Dumplings.

Above includes a bowl of Hungarian goulash, tossed green salad, Vienese roll, baked potato, garden fresh vegetables and dessert: chocolate crepes, YOUR CHOICE, per person $3.45

For Reservations: Phone 383-4732

1122 YATES STREET

Catering to banquets, wedding receptions and social events

Ample Free Parking



TOWN & COUNTRY SHOPPING CENTRE 383-1177

916 ESQUIMALT ROAD 382-3177

2178 OAK BAY AVENUE 592-2404

$1.65 1-Topping Small 9"

PIZZA PIEMAN

the ORIGINAL

COLWOOD SHOPPING PLAZA 478-1711



Champion Dutch Fried Chicken

TRY IT ENJOY IT IT'S GOOD!

2405 DOUGLAS ST. 382-0911



Special for Mother's Day

Give Mother a break on her day. Let us do the cooking for her, and even supply a Mother's Day cake.

FAMILY CHICKEN DINNER

12 Pieces Chicken
Large Box French Fries
1 Pint Cole Slaw
6 Rolls—Large Size Fruit Pie or a MOTHER'S DAY CAKE

5.75

FREEZER SPECIALS

Try our Embe Cross Baked Bread

24-oz. Each 40¢ 10 for 3.29
16-oz. Each 27¢ 15 for 3.29

MINTEN'S DRIVE IN BAKERY

Phone 383-3043



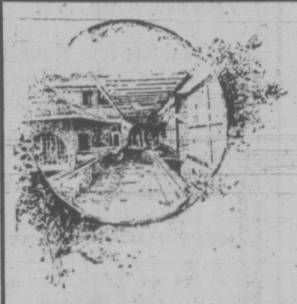

Felice's Ristorante

Brings a new dining experience . . . Unique in Italian cuisine and traditional in fine steaks and prime ribs . . . carefully prepared to your taste.

Live entertainment and dancing will enhance your evening in the luxurious, relaxing atmosphere.

HOURS:
5 p.m. 'til 11:00 — Mon.—Thurs.
5 p.m. 'til 1 a.m. — Fri. and Sat.
5 p.m. 'til 10 p.m.
Sunday and Holidays
Open for Lunch Mon. thru Fri. 11:30 to 2:00 p.m.

Felice's RISTORANTE

634 Humbolt (Across from Empress Hotel)
or Walk through from Courtney St., Nootka Mall
Reservations Suggested 385-3441



the MAI TAI

Now Open 7 Days a Week Starting Thurs., May 17

Vancouver Island's Most Exotic Restaurant — Featuring authentic Polynesian atmosphere and gourmet cuisine. Full facilities to cater to your every need.

Just a leisurely drive to Duncan, turn right at the 1st stop light, left at the Queen of Angels School, then right on Genoa Bay Rd. If you're a member of the boating group, tie up at Maple Bay Marina.

For the Ultimate Dining Experience Call 746-7796 for reservations.



# JAYCEE FAIR and HOME SHOW

MAY 14 thru 19

Hours - - - Monday 4 - 12 p.m. Tuesday thru Friday 2 p.m. - 12 p.m. Saturday 12 a.m. - 12 p.m.

OPENING CEREMONIES—7 p.m. Monday, May 14, on the stage in the Memorial Arena.
Opened by His Honor Walter S. Owen Q.C., L.L.D., Lieutenant-Governor of British Columbia.

ENTERTAINMENT!

Catherine McKinnon
Canada's Leading Female Vocalist

Dave Broadfoot
Outstanding Canadian Comic

The Amandis
Comedy Juggling and Acrobatics

PLUS Stratus Faction
24 LIVELY YOUNG CANADIANS

PRIZES!!

Your coupon in the program could win you a
"BARREL FULL OF MONEY"
$2,500.00

2nd Prize — A trip for 2 to Reno by Vancouver Island Coach Lines with $50.00 spending money and accommodation for 1 week.

NIGHTLY PRIZES

You can win a 19" Quasar II Color TV nightly by depositing your Adult or Old Age Pensioner stub in the barrels. Drawn each night after the stage show.

1st ANNUAL HOME SHOW

In the Victoria Curling Club. New ideas, home furnishings, appliances, decoration and renovation hints for the home handyman. Garden tips, sound systems, television and everything you need to make modern living more comfortable.

MISS VICTORIA PAGEANT
Nightly 8:00 p.m.
10 Lovely contestants competing for the title of
"MISS VICTORIA"
Beauty - Charm - Talent

CAR BASH
1969 Pontiac donated by GEM MOTORS SALES
"Release your emotions"
Bash . . . Bash . . . Bash

KIDDIES' DAYS
Tuesday and Wednesday
★ Rex Castle ★
and his Marionettes
featured on the main stage at
4:00 p.m.
6 - 8 p.m. "NEW DAY" Rock Band and CRAIG JONES Folksinger

MEEKERS SHOWS
and rides and Exciting Midway Rides for Children reduced rates between 1 and 7 p.m.

MIDWAY
RIDES . . . GAMES . . . NOVELTIES

OLD McDONALD'S FARM
See your favourite barnyard animals all day long. Thursday and Friday newborns will be featured.

4-H TRIALS and COMPETITIONS
Show times 4 - 6 p.m. Monday through Thursday. See B.C.'s first agricultural show of the year with young Canadians showing their livestock raised by themselves.

ADMISSION
Adults—$1.25
OA Pensioners—75c
Students—75c
Children—25c

HOURS
MONDAY
4:00 p.m. - Midnight
TUESDAY thru FRIDAY
2:00 p.m. - Midnight
SATURDAY
12:00 noon - Midnight

ALL THIS IS AT THE JAYCEE FAIR MAY 14 - 19 in the MEMORIAL ARENA . . . VICTORIA CURLING CLUB and GROUNDS.

# Bad Manners at Festival

audrey johnson

Imagination, energy, dedicated effort, enthusiasm and co-operation — there are all admirable qualities to be found in abundance during most festivals.

In the Victoria Schools Drama Festival concluding its 33rd successive year tonight, they were almost constantly present.

Adjudicators Esse Ljungh and Giles Hogya frequently praised the invention and involvement of casts and directors. Ljungh spoke at nearly every session of the fine effort and co-operation of "the unsung heroes backstage."

From the other side of the footlights, therefore, it is too bad to have to sound a sour note. Boos and brickbats were earned by certain members of some audiences whose loutish manners and utter selfishness were a gratuitous insult to the participating teams and the adjudicators.

The boorishness was exhibited by some young people who are certainly old enough to know better, but also, in certain instances, by parents who provided a poor example.

Exit from the hall might be necessary even while the adjudicator is speaking, where it's a case of getting young children home. But I witnessed several occasions where no effort was made to keep the exodus quiet. The result was discomfort and disruption for the people in the hall who wanted to concentrate on what was being said and done on-stage.

★ ★ ★

The one factor more than any other that makes attendance in recent years at these school drama sessions a trial is the ignorance or thoughtlessness, and even downright rudeness, of youths, male and female, who flaunt their personal boredom by shifting chairs around, talking and plodding noisily out of the hall in the middle of proceedings.

No parent and no teacher dares to utter a word of reproach, apparently because this is the age of freedom. Freedom for the oafish. Persecution for the rest, old and young, who do exercise courtesy and consideration.

Freedom. A beautiful word hung with question-marks. How much freedom, what kinds and in what areas, is the individual entitled to. And how much is good for him?

In the arts freedom can be both friend and enemy. An artist in any media needs freedom to explore himself and the world about him, to allow full range to his imagination and ideas, to find out for himself what works and what doesn't.

There's nothing new in recognizing that small children respond best musically if allowed to explore a variety of sounds, and rhythms before being submitted to learning disciplines.

In graphic art the same liberty has brought forth excellent results, and improvisation and theatre games are fine tools for developing the actor from infancy to advanced maturity.

But freedom and anarchy are Jekyll and Hyde, the two sides of a basically valuable coin.

★ ★ ★

Push freedom beyond all law and discipline and it becomes anarchy and no great or even good art is born in anarchy.

We are experiencing an age now where the accent is on freedom as expressed by permissiveness, minimal discipline, a general abandonment or order and good work habits. It's a softening trend that will lead rapidly to decadence if it continues.

It is alarming to find that many young would-be artists are using the theme of "freedom" as a cop-out from the hard work of learning techniques.

They prefer to drift and dabble rather than apply themselves to mastering a craft, perhaps not realizing that no competent artist is bred by freedom alone, unless he is a genius.

And even at the genius level craftsmanship cannot be, and seldom is, ignored.

★ ★ ★

Picasso, as an example, was technically a virtuoso and a superb draughtsman and this mastery set him free in the fullest sense.

The ideal progression for the person who sets out to be an artist in any media is exploration, application, perspiration and realization. Then add more exploration and aspiration lasting as long as life itself.

In other words, the only way to achieve real artistic freedom is to become self-disciplined and a complete master of the craft. There is no easy short-cut to this goal.

## Students Lecture College President

TOKYO (AP) — About 1,000 radical students confined the president of Waseda University for nearly seven hours, releasing him after he signed a promise to attend negotiations on their demands.

President Sukenaga Murai was giving a lecture when he was taken to another campus building by about 15 masked students.


FANTASTIC SEAVIEW "SUPPER DANCING"
THE DUKES
RELAXING ATMOSPHERE "SING ALONGS"
Bill Adams
4558 CORDOVA BAY ROAD
658-8922
BOOK NOW FOR WEDDINGS
BANQUETS, PARTIES, AFTERNOON TEAS
Styling at Organ and Piano
ANALITO CASTILLO

THE VICTORIA OPERATIC SOCIETY
Will Present The Musical
GUYS and DOLLS
In November 1973
AUDITIONS
Will be held in Servetus Hall
106 Superior St.
MONDAY 7:30-10:30 p.m. May 14 — Principals
WEDNESDAY 7:30-10:30 p.m. May 16 — Chorus and Dancers
ALL PARTS OPEN
DIRECTORS: Stage: Ted Gaskill
Music: Howard Denike
For Further information please call
382-7679 or 658-8726
after 6 p.m.

FOR A REAL TREAT FOR MOTHER
THE PLACE IS
the RED LION
Enjoy our special Mother's Day menu in our newly decorated dining room.
THIS SUNDAY, MAY 13
the RED LION MOTOR INN
Greater Victoria's only full facility hotel.
385-3366
3366 DOUGLAS STREET
(Next to the World of Pleasure)
RESERVATIONS SUGGESTED.

Specially for MOTHER'S DAY
May 13th
SMORGASBORD
4 p.m. 'til 9 p.m.
MOTHERS . . .
½ PRICE
Reservations
382-2111
Imperial Inn
1961 Douglas Street
"The INN for All Reasons"

MOTHER'S DAY MENU
From White Spot
— Starter —
Chilled tomato juice
— Choice of —
PLUMP COUNTRY FRIED CHICKEN
Creamy whipped potatoes — garden fresh peas
CHAR-BROILED CHOPPED BEEF STEAK
Mushroom gravy
Creamy whipped potatoes — garden fresh peas
BROILED EXTRA THICK HAM STEAK
Pineapple ring
Creamy whipped potatoes — garden fresh peas
$2.95
— Included with Above —
Fresh hot biscuit and butter
Coffee, Tea, Milk, or Soft Drink
Strawberries and Ice Cream

DRUGS? DEPRESSION? SOCIAL PROBLEMS?
DIAL LIFE-LINE
384-8024
8 p.m. to 12 p.m. Sun. to Wed.
8 p.m. to 8 a.m. Thurs. to Sat.

GLENSHIEL HOTEL
Victoria's Finest
SMORGASBORD LUNCH 11:30-2:30 $1.75
Dinner Discontinued
Beautiful Thistle Room
Available for Parties and Receptions
Up to 150 Guests
Phone for Information.
606 DOUGLAS STREET
383-4164

GR. PEARKES Arena 3100 TILLICUM 388-6664
ROLLER SKATING
FRIDAY 7-10 p.m.
SATURDAY 8-10 P.M.
SUNDAY 7-9 P.M.
SKATE RENTALS AVAILABLE
Bring a friend and enjoy skating on wheels.

MING'S KITCHEN
CHINESE FOOD DELIVERY
384-4323
809 YATES STREET

DANCING SATURDAY TO THE
BIG BAND SOUND
of the famous George Kraeling orchestra featuring smooth rhythms that McMorran's are known for in the SPACIOUS SEAVIEW ROOM (the island's finest maple floor). Instrumentalist 8:45-9:30; dancing 9:30-12:30 a.m. A cherry alder log fire in the huge granite fireplace adds to the friendly welcome. Admission $5 a couple.
McMorran's Table Res. 658-5224
Marking 34 years May 19 weekend

THE BIG 8 ROLLER SKATE
TONIGHT!
7:30 to 10 p.m.
ESQUIMALT SPORTS CENTRE

OPEN SUNDAYS 5-9 P.M.
DINING WITH A DIFFERENCE
Gay Nineties Spare Rib House
WHERE KEN PEAKER and SHEILA
Play Your SING-A-LONG MUSIC
A SPARKLING ATMOSPHERE for
PERSONALIZED MUSICAL HAPPENINGS
World-Famous SPARERIBS — Full Dinner Menu
825 Burdett—CHERRY BANK HOTEL—385-5380

MOM'S TREAT for MOTHER'S DAY
dinner out
at the
MELROSE
★ Roast Turkey with Dressing
★ Roast Sirloin of Beef with Yorkshire Pudding
★ Roast Prime Ribs of Beef with Yorkshire Pudding
★ Roast Pork with Apple Sauce
★ Roast Lamb with Mint Jelly
Seafood and Steaks Also Available
Complete dinners including soup, salad, dessert and beverage.
• OPEN 24 HOURS •
Melrose Cafe
622 Yates St. 383-9715

OLYMPIC
COFFEE SHOP & DINING ROOM
"TREAT MOTHER"
to an Unforgettable Chinese Dinner this Sunday!
HOURS:
Daily: 6 a.m. to 2 a.m.
Sunday: 7 a.m. to 11 p.m.
636 JOHNSON 382-8522

LITTLE DENMARK
Restaurant
International Cuisine
11:30 a.m. to 2 p.m.
5 p.m. to 11 p.m.
Sun. 5-9 p.m.
CLOSED MONDAYS
312 Cook 383-8522

DINING IN THE WORLD FAMOUS
Olde English Inn
(founded in 1946)
on MOTHER'S DAY
● Delicious teas.
● Special luncheons and dinners 12-9 p.m.
Special Anne Hathaway's Cottage Honorary Membership
FREE TICKETS PRESENTED TO ALL MOTHERS
Reserve Now for That All Important Day
Reservations Suggested 382-8311
AMPLE FREE PARKING
429 LAMPSON STREET

SHERWOOD PARK MOTOR HOTEL
THE SHERWOOD ROOM
Treat Mother
THIS SUNDAY
In the Sherwood Room
★ ROAST TURKEY with trimming
★ BAKED VIRGINIA HAM
★ ROAST BEEF with Yorkshire Pudding
All complete dinners including salad, Dessert and beverage. Your Choice, per person $5.25
Children Under 12 $2.75
THIS SUNDAY, MAY 13
5 P.M. 'Til 9 P.M.
with JIM FURMSTON at the Steinway
Regular Menu Also Available
SHERWOOD PARK MOTOR HOTEL
123 Gorge Rd. E. Res. 386-1422
Ample Covered Parking

MOTHER'S DAY
SMORGASBORD
Featuring Polish Dishes
Sunday, May 13
from 5-7 P.M.
at the
White Eagle Hall
90 DOCK STREET
Admission $2.50, $2.00, $1.00

WATERMELON SUGAR GENERAL STORE
760 Broughton St.
SPECIALIZING IN HERBS: Peppermint, Hibiscus, Golden Seal and many others.
SPICES, NUTS and DRIED FRUITS

Bacchanalia Cabaret
388-6684, 905 Esquimalt Rd.
(Bitty corner from Maverick Market)
Open 9—2 a.m. Tues. — Thurs.
8:30—2 a.m. Fri., 8—1 a.m. Sat.
"ROCKY'S BACK FROM EUROPE"
and now Managing the Bacchanalia
featuring music by the sounds of
"SMILE"

ART GALLERY OF GREATER VICTORIA
1040 Moss Street 384-4101
WORLD FAMOUS CHINESE EXHIBITION
CONTINUES
HOURS: Mon. - Sat.
11 a.m. - 5 p.m.
Sun. 2 - 5 p.m.
Thurs. and Sun. Evenings
7:30 p.m. - 9:30 p.m.

IVAN EYRE
AND
PETER DOBUSH
CONTINUES

Hats Off To Mother
MAY 13 Is Her Day!
Make her day an 'extra special one' . . .
Treat Her to a Wonderful Dinner this Sunday
Dining Daily from 5:30 p.m.
Sunday Dinner from 5:30 p.m.
COLONIAL INN
FEATURING SPECIAL MOTHER'S DAY MENU
CHILDREN'S PORTIONS
270 Government St. 384-7151
"IN THE PARLIAMENT BUILDINGS AREA"
"A James Bay Landmark for Over Half a Century"

White Spot's Fabulous
SPAGHETTI FESTIVAL
Fine Spaghetti with Rich Red Spicy Meat Sauce ● Crisp tossed salad ● Dressing ● Imported Parmesan cheese ● Garlic bread
ONLY 1.69 Children under 12 1.19
For the hearty eater . . . seconds on spaghetti.
BOTH LOCATIONS:
PLEASE NOTE TIMES AND DATES:
DOWNTOWN ON DOUGLAS ST.
2 Blocks North of The Bay
TUESDAY 4:30 'til 12 Midnight
TOWN & COUNTRY SHOPPING CENTRE
FRIDAY and SATURDAY 5 p.m. 'til 2 a.m.
white spot

Let Us Do the Cooking
for Mother...
ON MOTHER'S DAY
Dinner at the Peking House
SUNDAY, MAY 13th
Treat Mother to a delicious Chinese Dinner this Mother's Day. She'll love the authentic Chinese food of her choice from the Canadian menu.
Open Mondays to Thursdays: 4:30 p.m. to 1 a.m.
Fridays and Saturdays: 4:30 p.m. to 2:30 a.m.
Sundays: 4:30 p.m. to 10:30 p.m.
FREE HOME DELIVERY
Res. 386-3633 or 385-5521 1706-8 Government Street

# Bridal Brigade

★ ★ ★ ★ ★ ★

## 20 Maids A-Waiting at Airport

KINGSTON, Jamaica (UPI) — Twenty fiancees of the same man broke down in tears when he failed to show up at the airport here, authorities said Friday.

It was a scene of disbelief and distress Thursday as the women, ranging in age from 25 to 40 and all dressed in their best, gradually discovered that they were all waiting for the same man on the same flight from the United States for the same reason.

Jamaican authorities said the man had struck up a "pen-pal" relationship with each of the women and promised to marry them all.

Several of the women said they were convinced the man had actually arrived on his expected flight in disguise, looked over the group, picked out the one he wanted, and gone off with her. This was not confirmed, however, by the airport authorities, who said the man is an American citizen whose name is being withheld.

BRYAN'S BEAT

# Long, Heavy Trip for Feet and Head

FORSTER
. . . walkin' real

By BRYAN HAY
Times Staff

It's little more than 2,000 miles from Ottawa to Victoria. A journey you can made in eight hours on a jet plane.

But it's a trip that tood Gipp Forster many more miles and 18 years to make. Gipp, however, came via Australia, Fiji, New Guinea and Hawaii.

During those 18 years, time spent as a carnival roustabout, field hand in a coffee plantation and big-city dishwasher, Gipp also travelled many more miles inside his own head.

Throughout those long years of wandering, Gipp was doing what is now commonly tagged "getting his head together."

Well-known for his poetry readings in the city and for appearances on Channel 10, it hardly seems necessary to background his searing message of solitude, grief and — yet — hope.

Yet, the reason for so doing is the release of his second album **Walkin Real In An Unreal Land (Ranwood R-8107)** and his first on a major label.

An earlier session **Driftin'** was released three years ago on the Vancouver-based Kerygma label.

It would be too glib and facile to dismiss Gipp as a Canadian Rod McKueun; a comparison bound to crop up since both are poets of the soul and of a generation.

McKueun's heart rides close to the surface, tuned to the vagaries of a surface public — Gipp's heart burns deeper and swells wider.

He refutes Donne's cliche that no man is an island and explains his entire philosophy and the title of his latest album is that "the only thing that makes us real . . . is that we know no-one . . . not even ourselves."

His sentiments and the philosophy embodied in them take me back almost half my lifetime to little rooms with red check cloths on the tables, stubby candles flickering in wax-encrusted Chianti bottles and long nights of too much bitter coffee, too many cigarettes . . . and many more dreams.

The best way to describe this album is as it was described to me: "Take the phone off the hook, put it on the turntable and let your head roll."

But, be prepared to have it shattered.

# A $50,000 Joy Ride in a Tank

LEX BARKER
. . . "Tarzan" dead

FT. KNOX, Ky. — A soldier commandeered an M60 tank Friday and used it to damage a military police station, a post exchange snack bar and two new cars before he was apprehended, army authorities said.

**Ricky Pippins,** 20, of Saginaw, Mich., was charged with wrongful appropriation of government property, destruction of government property and destruction of private property during the escapade which happened shortly after midnight Thursday. Army authorities estimated the total damage at more than $50,000.

A spokesman from the post public information office said the tank was taken from a parking area and driven for about a mile before military policemen surrounded it and induced the GI to surrender.

NEW YORK — **Lex Barker,** who succeeded **Johnny Weissmuller** as Hollywood's Tarzan of the Apes, collapsed and died in New York Friday. He had celebrated his 53rd birthday Tuesday.

Barker collapsed while on his way to a luncheon date. An autopsy will be performed.

In the late 1950s, Barker left movie-making in the United States and went on to become one of Rome's busiest actors.

## people

WORCESTER, Mass. — **Elmer Currier's** self-defence spray is the real thing.

He appeared before the city licensing board seeking a solicitor's permit to sell his spray. The board asked for a demonstration. So Elmer sprayed one side of the room.

When board members returned from windows to which they had been driven choking and gasping, they approved Currier's permit.

STUART, Fla. — **Vaughn Monroe,** singing bandleader of the 1940s whose theme song was Racing to the Moon, is in critical condition in hospital, his wife says.

Mrs. Monroe said her husband, 62, entered hospital and underwent surgery Tuesday after suffering a stomach ailment.

NATCHEZ, Miss. — The widow of a black sharecropper was presented with 112 roses Friday following her selection in a nationwide contest as the "oldest mom" in the United States. The roses were presented to **Mrs. Lillie Rumbles,** who is 112 years old, as part of a Mother's Day salute sponsored by a restaurant chain.

MOSCOW — **Alexander I. Solzhenitsyn** and his second wife were married a second time Friday in a church ceremony, friends of the Nobel Prize-winning author said.

The friends also said authorities have yet to tell Solzhenitsyn whether he can live with his family in his wife's central Moscow apartment. Officials control residence in the Soviet Union.

Solzhenitsyn had wed **Natalya Svetlova,** the mother of his two sons, April 20 in a civil ceremony, which is required in the officially atheist Soviet Union. Solzhenitsyn, 54, is a devout Christian.

TORONTO — A $75-a-month increase in minimum payments by the Workmen's Compensation Board will affect 13,420 claimants or 43.1 per cent of those now on compensation in Ontario, Labor Minister **Fern Guindon** said Friday.

Starting July 1, the minimum will be raised to $250 a month from $175. The existing ceilings on earnings, on which compensation claims are calculated, will be raised to $10,000 from $9,000.

MONCTON, N.B. — External Affairs Minister **Mitchell Sharp** told a YMCA foreign-aid fund-raising banquet Friday that international assistance should not carry with it a political rationale. Sharp said he strongly rejected suggestions that aid carry with it guarantees of reward for the donor nation. The notion was based on the assuption that tranquility would reign in the receipient country, and that was not the case.

MADRID — Former Argentine president **Juan Peron** will return home in July or earlier to direct his justicialist party, Governor-Elect **Juan Manuel Irrazabal** of Misiones province in Argentina said Friday.

"Gen. Peron will personally assume direction of the justicialist movement and will reorganize its leaders in order to create the conditins for an active participation of the people in the task of national reconstruction," Irrazabal said.

BEDFORD HILLS, N.Y. — **Alice Crimmins,** whose conviction on murder and manslaughter charges in the 1965 deaths of her two children has been overturned, was released from prison Friday on $15,000 bail. An appellate court threw out her murder conviction, saying murder was never proved in the death of Mrs. Crimmins' son, **Edmund Jr.,** 5. But it ruled she could be retried for manslaughter in connection with the death of her daughter, **Alice Marie,** 4.

SAN FRANCISCO — U.S. trade with China is going to increase, board chairman and president David J. Mahoney of Norton Simon Inc. said Friday. "We are going to do business with China, if for no other reason than that we cannot afford to concede to our competitors a market which represents almost a quarter of the world's population," he hold the Commonwealth Club of California.

# Earth's Core Energy Source

PALM SPRINGS, Calif. (AP) — Energy produced naturally by the earth's molten core is abundant and should be tapped without further delays, delegates to a geothermal energy conference say.

"President Nixon's recent Energy Message virtually ignored geothermal energy, while suggesting that its potential was small," said Representative Victor Veysey (Rep.—Calif.), a sponsor of the first National Conference on Geothermal Energy.

The Nixon administration estimate is that geothermal energy will make up about 1½ per cent of the total energy supply in the U.S. by the year 2000. Geothermal energy proponents say the figure could be as high as 20 per cent.

They say that at least 20 states have known geothermal areas and that the potential is possibly greatest in the Gulf states.

But whatever the potential, delegates who attended the Palm Springs conference that ended Friday said the development of geothermal enegy should start immediately because of the energy crisis.

Geothermal energy is produced through the use of steam generated by the earth's molten core. The steam spins turbines to generate electric power. It is generally agreed to be more natural, cleaner and less harmful to the environment than other major energy sources.

In 1970, Congress passed the Geothermal Steam Resources Act, which provided for the leasing of federal land for geothermal development. Due to delays in preparing the implementing regulations for the act, no federal land is yet available for geothermal leasing, a conference spokesman said.

Most of the geothermal land in the U.S. is federally owned, and the private development companies say they can't afford to start development until federal land is released.

## Control Boycotted

UNITED NATIONS (AP) — Brazil, the world's sixth most populous country, said Friday it will not accept any international plan for population control. Mauro Sergio de Fonseca Costa Couto, part of the Brazilian delegation to the UN, said that even with a substantially larger world population in the future, there will be enough room for everyone.

EUROPEAN DANCE
WITH
THE SKYLIGHTERS
at the Leonardo da Vinci Centre
195 Bay St.
$2.00 per person
TONIGHT 9 p.m.

"CROWN MOTHER QUEEN FOR A DAY"
For Lunch or Dinner
The BENNETT Family
OAKBAY MARINA Restaurant
Reservations 598-4511

Sunday Smorgasbord
served continuously
3 p.m. until 8 p.m.
$2.75
BIG TEE RESTAURANT LTD.
Between Kmart and Safeway
Shelbourne at McKenzie

PEETZ FOR WATER SKIS

Dine Downtown at the
Family Restaurant
ON
"MOTHER'S DAY"
Open 24 Hours Every Day
For Your Dining Pleasure
SCOTT'S RESTAURANT
650 YATES at Douglas

NORTHWEST COAST INSTITUTE OF THE ARTS
Summer of '73
Calendar
P.O. Box 1807, Victoria
382-4843

GROCERIES
OPEN
24 HOURS
AT
QUONLEY'S
GOV'T AT FISGARD

MOTHER'S DAY SPECIAL
Buy a Jr. Family or a Family pack of Chicken at regular prices and receive FREE
HOT APPLE TURNOVERS
3 Free With Jr. Pack
5 Free With Family Pack
CHICKEN DELIGHT
807 Fort St. 388-5161
Offer Good on Pick-up Orders Only
Expires Sunday, May 13, 1973, 9 p.m.

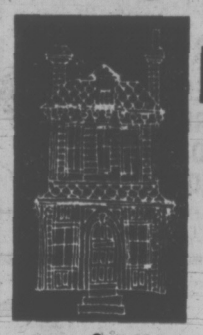

DINGLE HOUSE
3 Elegant Dining Rooms to Serve You
• Gold Room • Red Room
• Victorian Lounge
Private Dining Room (15 to 35 Persons)
Featuring Our Very Special "Prime Rib of Beef," Steaks, Fresh Salmon and Chicken
For Reservations Phone After 2 p.m.
382-8721
OPEN DAILY 5 p.m.
137 Gorge Rd. East
CLOSED MONDAY

MOVING?
Here's a convenient
MOVER'S CHECK-OFF LIST
published by your
Victoria Daily Newspapers

Use the handy memo list by checking off the items that must be done before you move. You'll find it a real time-saver during your busy moving schedule.

✓ ✓
☐ Milkman ☐ Bank
☐ Paper ☐ Oil Man
☐ Water ☐ Cablevision
☐ Telephone ☐ Church
☐ Hydro ☐ Beauty Parlour
☐ Insurances: ☐ Medical:
☐ Life ☐ Doctor
☐ Fire ☐ Dentist
☐ Car ☐ Veterinarian
☐ ☐
☐ ☐ Motor Vehicle Br. — Lic.
☐ Dept. Stores: ☐ Post Office
☐ ☐ School
☐ ☐
☐ ☐
☐ ☐
☐ Clubs: Organizations: ☐
☐ ☐
☐ ☐
☐ ☐
☐ ☐

Victoria Daily Newspapers

CRYSTAL POOL

| SATURDAY | SUNDAY | WEEKDAYS |
|---|---|---|
| Family Swim 10:30 - 12 | Public Swim 1 - 5, 7 - 9 | Adult Swim 12 - 1 |
| Public Swim 1 - 5, 7 - 9 | Public Snorkeling 6 - 7 | Public Swim 1 - 5; 7 - 9 |
| | | Adults Only Wed. Nites 7 - 9 |

VICTORIA THEATRE GUILD
presents
"BUTTERFLIES ARE FREE"
at
LANGHAM COURT THEATRE
Friday, May 18, to Saturday, May 26
8:15 nightly
BOX OFFICE AT EATON'S OPENS MAY 16
10 a.m. to 4 p.m. daily. 382-7141
Tickets $2.00. Students $1.00 (Except Saturdays)
Monday 2 for 1 night.

CKDA's Good Samaritan Fund and Sounds of the World Ltd. present.
On his First North American Tour
James last
Live in Concert with The James Last Orchestra and Chorus.
Memorial Arena
Victoria
June 8, 8:30 p.m.
Admission $3.50, $4.50, $5.50
Tickets available at the McPherson Box Office, Phone 386-6121, and The Arena Box Office, phone 384-5522.
Super Stereo Sound from Clair Brothers of Philadelphia Polydor

Zeller's

# $1.49 Day

## MONDAY MAY 14th

## OPEN DAILY 9:30-9:30

"WHILE QUANTITIES LAST"

## HEALTH, BEAUTY AIDS

LAVORIS MOUTHWASH—Twin pack —two 20-oz. bottles 1.49
ZELLER'S HAND CARE LOTION—17¼ oz. Reg. 1.17 2/1.49
ALBERTO BALSAM CONDITIONER — 16-oz. size. Reg. 1.97 1.49
SUDDEN BEAUTY HAIR SPRAY — 16 oz. in regular, unscented or hard to hold 2/1.49
ZELLER'S BABY POWDER— 14 oz. Absorbs excess moisture 2/1.49
CURAD BANDAGES— Economy size. Reg. 67c 3/1.49
ZELLER'S DISINFECTANT DEODORIZER SPRAY— 14-oz. size. Reg. 97c 2/1.49
NILODOR DEODORIZER — Reg. 1.99. All purpose concentrated deodorant. One drop is enough 1.49
TRAC II TWIN BLADE CARTRIDGES — Reg. 99c, 5 shaving cartridges per pack 2/1.49

## CHILDREN'S WEAR

INFANTS' BONNETS — Assorted summer bonnets 1.49
CHILDREN'S 3-PIECE CUTLERY SET — Stainless steel 1.49
INFANTS' NYLON VESTS — Sizes 6-24 mos. in stretch nylon 2/1.49
INFANTS' NYLON T-SHIRTS — Sizes 12-24 mos. with contrast trim 2/1.49
GIRLS' BIKINIS — Sizes 8-14, assorted styles and colors 3/1.49
GIRLS' BRIEFS — Sizes 8-14, 100% acetate—all colours 4/1.49
BOYS' VESTS OR BRIEFS — Sizes 2-6x, in gold, green or blue. 3/1.49
GIRLS' FLANNELETTE PYJAMAS— Sizes 2-6x. Ideal for camping 1.49
GIRLS' SHORTS — 100% Nylon with cuffs, sizes 7-14 1.49
GIRLS' HALTER TOPS — 100% Nylon in sizes S.M.L. 1.49

## TOYS

T-BIRD FRISBEES — by Whammo 2/1.49
RING TOSS GAME — By Reliable 1.49
14" PLASTIC BOATS — Ideal bathtub toys 2/1.49
CHILDREN'S ACTIVITY SETS — With cut-outs, coloring books, crayons and balloons 2/1.49
WADING POOLS — 52" x 10" 2 ring vinyl wading pool 1.49
PITCH 'N HIT — Matting set 1.49
MATCH BOX TOYS — Choose from 72 styles 3/1.49
GLITTER PLAQUES—The ideal wall plaques for your children's room 2/1.49

## SEWING AND KNITTING

PRINTED VOILE—Perma-press washable. 44" 2/1.49
POLYANNA PRINTS — 38" width 2/1.49
45" TERRY CLOTH — Solid colours 1.49
BIG BIG BUY WOOL — 4 oz. 100% Acrylic machine washable 2/1.49
PHENTEX — 3 Ply, 6.4 oz. Twin pack 2/1.49
SAYELLE KNITTING WORSTED — 4 Ply — 2 oz. Colorfast, machine wash and dry 2/1.49
FROSTY SPUN 4 PLY — 2 oz. Beautifully combined orlon and antron 2/1.49

## CAMERAS AND RECORDS

SYLVANIA FLASH BULBS — M3 or M3B 1.49
ZELLER'S COLOUR PRINT FILM — 126-12 Color cartridges 2/1.49
INSTAMATIC CAMERA CARRYING CASE — 1.49
45 RPM RECORDS — Top 30 Hits 2/1.49
CASSETTE RECORDING TAPE — 60 minute blank tapes 2/1.49

### Men's and Boys' Wear

BOYS' TRIPLE PACK BRIEFS — Sizes S, M, L in blue, green or gold 1.49
BOYS' RIB KNIT SPORT SHIRTS — Short sleeve, contrast trim 1.49

### Men's and Boys' Wear

BOYS' SUMMER TOPS — Summer weight knit in solid colours 1.49
BOYS' COTTON AND RAYON TOPS—In cream, white, blue or yellow 1.49

### Men's and Boys' Wear

MEN'S LOW RISE BRIEFS — In assorted patterns and solid colours 1.49
MEN'S STYLED BIKINI BRIEFS—In wild lion, tiger, or rooster patterns 2/1.49

### Men's and Boys' Wear

MEN'S T-SHIRTS—Machine washable with front pocket 1.49
MEN'S FISHNET BRIEFS— Solid colour, low rise styling 2/1.49

### SPORTING GOODS

RUBBER AIR MATTRESS PUMPS — Simple, quick easy inflation 1.49
CANTEENS—2 Qt. capacity with durable adjustable shoulder strap 1.49

### SPORTING GOODS

COLEMAN FUEL — 128 oz. for catalytic heaters and all naptha gas stoves 1.49
FOLDING WATER CARRIER — 5 Gal. capacity, sanitary, odorless 1.49
RIFLE SHELLS—.22 calibre longs, 50 per box 2/1.49

## SPECIAL OFFER!

Cottage Grass Seed — 2-lb. Bag of Canada No. 1 Mixture 1.49
Trellis Nets — 4' x 13' Lightweight, super strong. 1.49
Peat Moss — 1 Cu. Ft. from Western Canadian Sphagnum. 1.49

MAXI CROP Reg. 1.99 64 fl. oz. 1.49
COMPOST MAKER Reg. 2.49 4-lb. size 1.49
2-4-10 FERTILIZER Reg. 1.99 3-lb. size 1.49

BUY ANY TWO REINDEER ORGANIC PRODUCTS AND RECEIVE FREE OF CHARGE A 16-OZ. BOTTLE OF REINDEER'S "FLOWER SHOWER"

THIS OFFER WILL BE LIMITED, SO BUY EARLY WHILE QUANTITIES LAST!

EVERGREEN SHRUBS — In assorted varieties. 1.49
HEMBARK TRU-MULCH — 2 Cu. ft. adds humus. Saves labor. 1.49
Seaforest Natural Conditioner 1.49

### MISCELLANEOUS

GIFT WRAP — Package of 14 20" x 30" sheets 1.49
DOCUMENT FRAMES — 5" x 7" or 7" x 8" 2/1.49
PLAYING CARDS—Plastic coated playing cards 2/1.49

### MISCELLANEOUS

ASSORTED ORNAMENTS — Of standing or sitting children 1.49
7 PC. COASTER SETS — In hardwood and cork 1.49
ASSORTED JEWELLERY — Regular values to 1.22 2/1.49

### MISCELLANEOUS

PLASTIC HANGERS — Set of 6 2/1.49
CHILDREN'S OR MISSES' TERRY SCUFFIES—In assorted styles and colours. Sizes S, M, L 2/1.49
SKIRT HANGERS — Holds 12 skirts 2/1.49

### MISCELLANEOUS

PLASTIC GARMENT BAGS — Jumbo size holds 16 garments 1.49
MINI SEWING CHESTS — In durable red plastic 1.49
VACUUM CLEANER BAGS — To fit most makes and models 2/1.49
FRAMED PRINTS— Packages of 2 2/1.49

## CANDY

MOIRS SELECTION CHOCOLATES — 12 oz. Box. Reg. 1.07 2/1.49
JENNY LIND PATTER KRISP — 12 oz. Twin pack of chocolate covered peanut butter candy 3/1.49
WESTON'S WAGON WHEELS — In regular or new double chocolate 3/1.49
MOIRS DIPLOMAT CHOCOLATE — 2¼ lb. Box of assorted chocolates 1.49
PICK 'N MIX CANDY — Individually wrapped toffess and hard candies 3/1.49
PASCAL'S WHITE HEATHER — Individually wrapped chocolates and caramels 2/1.49
McCORMICK'S SNACK OR PARTY CRACKERS — 12 oz. Box 4/1.49

## HOUSEWARES

HOUSEHOLD PLASTICS — Wastebaskets, cutlery trays, dishpans, etc. 2/1.49
GLASSBAKE — BY JEANETTE — Cake dishes, utility dishes or meatloaf dishes 2/1.49
COFFEE MUGS — 8 oz. Drinking Mugs 3/1.49
PLASTIC BABY SETS — Bowl, mug, egg cup, spoon and napkin ring 1.49
SALT AND PEPPER SHAKER AND EGG TIMER SET — Owl salt and pepper set with colonial egg timer 1.49
MIXING BOWLS — 6" Milk glass mixing bowls 3/1.49

## BED AND BATH

BIG BIG BUY WASHCLOTHS — 4 per pack 2/1.49
KITCHEN TOWEL SETS — Triple pack 1.49
MAN FRIDAY DISHCLOTHS — Extra large size — five per pack 2/1.49
BIG BIG BUY DISHCLOTHS — Package of 5 2/1.49
BATH TOWELS — In assorted styles 1.49
VINYL PLACE MATS — Package of four 1.49
DAISY BATH PILLOWS — In assorted colours 1.49
COLUMBIA JUMBO QUILT PATCHES — 2/1.49

## HOSIERY

ZELLER'S ONE SIZE PANTY HOSE — Reg. 97c. All size fit 95-150 lbs. 2/1.49
ZELLER'S PANTY HOSE—Reg. 86c, All sheer. Regular panty, nude heel 2/1.49
JR. MISS PANTY HOSE — Reg. 82c. One size 60-100 lbs. 2/1.49
GIRLS' KNEE HOSE—Reg. 78c. Sizes 6-9½. 100% Nylon 3/1.49
MEN'S SHAG STEP SOCK — Sizes 10-13, Reg. 96c in assorted colors 2/1.49

## LADIES AND TEENS

LADIES' HALF SLIPS—Mini, short or average in small, medium and large 1.49
LADIES' BIKINIS — Sizes S.M.L. Reg. 98c 2/1.49
LADIES' BRIEFS—Sizes S.M.L. Reg. 67c 3/1.49
LADIES' COTTON BRA — 34B-40D. Reg. 2.80 1.49
TEEN BRAS — 30AA-34A. Reg. 1.86 1.49
LADIES' POLYESTER SHORTS — Jamaican style in S.M.L. Reg. 1.96 1.49

CHOOSE FROM ONE OF OUR THREE CONVENIENT CREDIT PLANS

## OPEN DAILY 9:30 to 9:30 HILLSIDE

SIMPSONS Sears

# MONDAY MAY 14

# 1.49 DAY

Savings for Your Home, Your Family!

**ONE DAY ONLY! SALE STARTS 9.30 AM. PERSONAL SHOPPING ONLY**

## HEALTH, BEAUTY ITEMS

**HAIRSPRAY**—Sudden Beauty. Choose from regular, hard to hold and unscented. 2 for 1.49

**HAND LOTION**—Desert Flower or Vaseline Intensive Care for skin so soft ... Each 1.49

**RESDAN**—Dandruff treatment hair dressing and conditioner ... Each 1.49

**ALBERTO VO 5 CREME RINSE**—For tangle-free hair. Regular or lemon ... Each 1.49

**CREST TOOTHPASTE**—Family size in Regular or Mint ... 2 for 1.49

**DETERGENT**—White Velvet for dishes and fine fabrics ... 2 for 1.49

**WHITE VELVET SHAMPOO**—Choose from Egg Creme or Concentrate ... 2 for 1.49

**ANTI-PERSPIRANT**—Noxzema Spray. Regular or unscented ... 2 for 1.49

**RUBBER GLOVES**—White Velvet in regular and large sizes ... 2 for 1.49

**WHITE VELVET BATH OVALS**— ... 7 for 1.49

**FOAMING BATH OIL**—For softer skin ... Each 1.49

**WILKINSON BLADES**—For closer, smoother shaves ... 4 for 1.49

**TRI-GREEN MOUTHWASH**— ... 2 for 1.49

Personal Shopping: Health, Beauty (8)

## RECORDS, ACCESSORIES

**CASSETTE TAPES**—90 minute tape and head cleaner ... Each 1.49

**CASSETTE TAPES**—3—60 minute low noise level tapes ... Each 1.49

**BATTERIES**—For recorders, radios, flashlights, etc. Sizes AA, C, D, your choice ... 8 for 1.49

**RECORD RACKS**—Holds 50 LP records ... Each 1.49

**RECORD CLEANING CLOTH**—Anti-static ... 2 for 1.49

Personal Shopping: Records, Accessories (58)

## LUGGAGE FEATURE

**NYLON SPORT BAG**—Great for children's gym clothes, travelling, etc. ... Each 1.49

Personal Shopping: Luggage (14)

## JEWELLERY

**FASHION JEWELLERY**—A great selection of pins, necklaces, earrings, beads and bracelets. All in fashionable spring colors. From our regular stock ... 4 for 1.49

**WATCH STRAPS**—Men's and women's leather and cordam watch straps in assorted sizes and fashion colors ... Each 1.49

**STAINLESS STEEL FLATWARE**—5-piece place settings. Completely dishwasher safe. Choose from two patterns ... 2 for 1.49

**JEWEL CASE**—Plastic drum-shaped jewel boxes—just right for little girls' treasures. Each 1.49

**CARVING SET**—Two-piece stainless steel carving set with rosewood handles. Beautifully gift boxed. A great idea for a shower gift ... Each 1.49

**STERLING SILVER CHARMS**—Choose one of these dainty charms as a birthday gift for your own collection ... Each 1.49

Personal Shopping: Jewellery (4)

## CANDY COUNTER SPECIALS

**COMBINATION SPECIAL**—Choice of fresh toasted marshmallows, delicious ju-jubes and licorice allsorts ... 3 lbs. 1.49

**BOXED CHOCOLATES**—1 lb. of delicious dark and light chocolates ... 2 lbs. 1.49

**WHITE HEATHER**—1½ lbs. of ever popular White Heather mix ... 1½ lbs. 1.49

Personal Shopping: Candy (37T)

## LIGHTING FIXTURES

**CHANDELIER BULBS**—Clear bulbs in choice of 25, 40 or 60 watts ... 4 for 1.49

**LIGHT BULBS**—Standard frosted bulbs in 100 watt size only. Stock up now ... 10 for 1.49

**BATHROOM FIXTURES**—Chrome-plated bathroom fixture. Glass included ... Each 1.49

**OUTDOOR WALL FIXTURE**—Black matt finish base with attractive frosted swirl glass ... Each 1.49

**BEDROOM FIXTURE**—12" square glass fixture in Yellow, Pink, Blue or White ... Each 1.49

**HALL FIXTURE**—Brass finish with swirl glass ... Each 1.49

**TABLE LAMP SHADES**—Choose from burlap and other fabrics. 16" high and 14" diameter. Assorted colors ... Each 1.49

**BOUDOIR SHADES**—Dainty plastic shades with lace trim ... Each 1.49

**FLOOR LAMP SHADES**—Good selection of colors and styles ... Each 1.49

Personal Shopping: Electricals (34)

## CAMERA ACCESSORIES

**MAGICUBES**—Requires no batteries. For use in X-type cameras. Package of 3 cubes ... Pkg. 1.49

**MAGNETIC PHOTO ALBUM**—6-page album holds photos without glue or corners. Attractive wet-look cover in assorted colors ... Each 1.49

**FUJICHROME 126-20 EXPOSURE SLIDE FILM**—For all 126 cameras. Price includes processing ... Each 1.49

**200' REEL AND CAN**—For regular or super 8 movie film ... 3 for 1.49

**GADGET BAG**—Small camera case holds film, cubes and 126 camera ... Each 1.49

**MALLORY DURATYPE CASSETTE** — 60-minute cassette with exclusive head cleaner for clear sound ... Each 1.49

Personal Shopping: Cameras (39)

## VACUUMS

**VACUUM BAGS**—In packages of 3, to fit most models of vacuums ... 2 Pks. 1.49

Personal Shopping: Vacuums (20)

## STATIONERY SUPPLIES

**PLAYING CARDS**—Double deck of plastic coated cards. Assorted designs ... Each 1.49

**CANDLE HOLDER AND CANDLES**—Black metal candle holder and 12 red tapers ... Each 1.49

**LETTER-ETTES**—20 sheets of notepaper with matching envelopes. Assorted colors. 2 for 1.49

**POCKET NOTE BOOKS**—Assorted pocket or purse size date books and address books ... 2 for 1.49

Personal Shopping: Stationery (3)

## FLOOR COVERINGS

**VINYL CARPET PROTECTOR**—Protect the beauty of your carpets for years of long wear. 27" wide ... 2 Feet for 1.49

**VINYLCREST LINO**—Smart patterns in bright colors on vinyl surface ... Square Yd. 1.49

**BROADLOOM MATS**—Remnant sizes in a variety of colors. Approximately 18"x27". 2 for 1.49

**12" by 12" TILE**—Vinyl asbestos tile with polished pebble look. Colors of Aquamist, Indian Sand and White Multi-tone ... 9 for 1.49

Personal Shopping: Floor Fashions (37)

# FAMILY CLOTHING FEATURES

## INTIMATE APPAREL

**CONTOUR BRA**—Nylon tricot bra with light kodel padding. Sizes 34-36A, 32-38C. Colors of White and Ecru ... Each 1.49

**LACE BRA**—Magic Cross style bra in White or Skintone lace. Sizes 32-36A, 32-38B, 34-38C ... Each 1.49

**NYLON TRICOT BRA**—Magic Cross styling in comfy, cool nylon tricot. Beige or White. Sizes 34-36A, 34-38B, 34-38C ... Each 1.49

**TEEN BRAS**—Clearance of teen bras. Some soft line, some kodel padded, some foam padded. Mostly cotton in group. Broken sizes ... 2 for 1.49

**FRONT FASTENING BRA**—Bandeau style bra with deep "V" front closing, lace cups. Broken sizes ... Each 1.49

Personal Shopping: Intimate Apparel (18)

## LINGERIE

**WALTZ-LENGTH GOWNS**—Easy care polyester in pastel shades. Sizes S.M.L. ... Each 1.49

**SHIFT GOWNS**—100% cotton in gay patterns. S.M.L. ... Each 1.49

**LADIES' PYJAMAS**—In baby dolls or long length. Assorted prints. S.M.L. ... Each 1.49

**BABY DOLLS**—Washable nylon in Blue, Pink, Lilac shades. S.M.L. ... Each 1.49

**ANTRON BIKINIS**—Bikini briefs. Bright, colorfast, quick drying. S.M.L. ... 2 for 1.49

**ANTRON BRIEFS**—Brilliant antron nylon. S.M.L. ... 2 for 1.49

**ASSORTED BRIEFS**—Your choice of bikinis, briefs in assorted colors and sizes ... 4 for 1.49

**100% NYLON BRIEFS**—Embroidered motif. White only. S.M.L. ... Each 1.49

Personal Shopping: Lingerie (38)

## FASHION ACCESSORIES

**SCARVES**—Lovely acetate scarves in assorted bright prints. Shop early for best selection. Each 1.49

**WOMEN'S BILLFOLDS**—Good choice of vinyl billfolds in assorted colors ... Each 1.49

**COIN PURSE**—Handy vinyl coin purse in a variety of colors ... Each 1.49

**WOMEN'S GLOVES**—Shorty nylon lace gloves in sizes 6½ to 8 ... Each 1.49

**WOMEN'S GLOVES**—Shorty nylon woven gloves in sizes 6½ to 8 ... Pair 1.49

**BUBBLE UMBRELLA**—See-through, fun for children, in clear vinyl umbrellas with assorted color trims ... Each 1.49

**WOMEN'S UMBRELLAS**—Choose from assorted shades in nylon umbrellas or clear plastic bubbles ... Each 1.49

Personal Shopping: Accessories (55)

## GIRLS' WEAR

**BODY SHIRT**—Stretch nylon in assorted colors and styles. Sizes S.M.L. ... Each 1.49

**SUN HATS**—Cotton hats with wide brim in colourful prints ... Each 1.49

**SQUALL JACKETS**—Nylon shell-hood in White, Yellow, or Light Blue. S.M.L. ... Each 1.49

**BABY DOLLS**—Lightweight cotton in assorted prints and colors. Sizes 7, 8, 10, 12 ... Each 1.49

Personal Shopping: Girls' Wear (77)

## INFANTS', CHILDREN'S WEAR

**INFANTS' CRAWLERS**—Cotton corduroy, bib style. Assorted colors. Sizes 12-18-24 ... Each 1.49

**RECEIVING BLANKETS**—Cotton flannelette in nursery print. Package of 2 ... Pkg. 1.49

**HOODED TOWEL SET**—Thirsty terry towel and face cloth. Great shower gift ... Set 1.49

**CRIB SHEETS**—Fitted bottom sheet in nursery print cotton ... Each 1.49

**GIRLS' COTTON PYJAMAS**—Pretty prints in long pant and baby dolls. Size 4-6-6x ... Each 1.49

**BOYS' AND GIRLS' SOCKS**—Ankle or knee high in stretch nylon ... 3 for 1.49

**SUMMER HATS**—Gobs, straw, or baseball caps for boys and girls ... 2 for 1.49

**BOYS' OR GIRLS' SWIMSUITS**—Many styles and colors in stretch nylon. Sizes 4-6x. ... Each 1.49

Personal Shopping: Infants', Children's Wear (29)

## HOSIERY

**KNEE-HI'S**—Stretch nylon knee socks. Assorted colors in sizes 8-9½, 9-11 ... 2 pr. for 1.49

**GOLF SOCKS**—Orlon and nylon blend golf socks. White only. Size 9-11. ... 2 pr. for 1.49

**PANTY HOSE**—Nylon panty hose with reinforced panty and toe. Sizes S.M.L.XL. Colors of Honey, Beige, Grey, Mist, Hint o' Brown ... 2 for 1.49

**PANTY HOSE**—Budget one size panty hose. Nude to waist. 100 to 150 lbs. Honey, Beige, Hint o' Brown ... 3 for 1.49

**PANTY HOSE**—Budget one size panty hose with reinforced panty and toe. 100 to 150 lbs. Honey, Beige, Hint o' Brown ... 3 for 1.49

**KNEE HOSE**—One size opaque knee hose. Honey, Beige, Navy ... 4 for 1.49

**SLIPPERETTE**—Mule style terry slipperette in assorted colors. Sizes S.M.L.XL. ... Pair 1.49

**CLINGALON NYLONS** — Slight imperfections in these nylons will not affect wear. Assorted colors and sizes ... 5 for 1.49

**SANDALS**—Ladies Grecian style sandal in silver. S.M.L.XL. ... Pair 1.49

Personal Shopping: Hosiery (75)

## FAMILY FOOTWEAR

**WOMEN'S SNEAKERS**—Canvas sneakers in colors of Navy or White. Full sizes 5 to 9 ... Pair 1.49

**CANVAS SNEAKERS**—White or Navy in sizes 11 to 4 ... Pair 1.49

**WOMEN'S SANDALS**—Vinyl sandals in Brown, White, Honey. Full sizes 5 to 10 ... Pair 1.49

**CHILDREN'S SANDALS**—Girls' vinyl sandals in Brown, White, Navy/White. Full sizes 11 to 3. Pair 1.49

Personal Shopping: Women's, Children's Shoes (54)

**MEN'S LOW CUT RUNNERS**—Canvas uppers, rubber soles. Choose either Black or White. Sizes 6 to 11 ... Pair 1.49

**MEN'S BOOT RUNNERS**—Black canvas uppers. Rubber soles. Sizes 6 to 11 ... Pair 1.49

**BOYS' RUNNERS**—Low cut Black canvas uppers. Rubber soles. Sizes 1 to 5 ... Pair 1.49

Personal Shopping: Men's Shoes (67)

## BOYS' WEAR

**COLORED BRIEFS**—Polyester and cotton blend. White, Blue, Gold Purple. S.M.L.XL. ... 2 for 1.49

**COLORED VESTS**—Matching above briefs ... 2 for 1.49

**PYJAMAS**—100% cotton flannel. Assorted prints. Sizes 8-16 ... Each 1.49

**TERRY SOCKS**—Many colors to choose from. Sizes M (7-9), L (9-11) ... 2 for 1.49

**SHORT SLEEVE SPORT SHIRTS**—Polyester and cotton blend. Assorted prints in sizes 8-16. ... Each 1.49

**LONG SLEEVE SPORT SHIRTS**—Polyester and cotton blend. Assorted prints in sizes 8-16 ... Each 1.49

**TERRY SHIRTS**—100% cotton terry shirts. Assorted solid colors. S.M.L.XL. ... Each 1.49

**APACHE TIES**—Assorted prints to choose from ... 2 for 1.49

**SWIM SUITS**—Lastex stretch suits. Solid colors only. Sizes 8-16 ... Each 1.49

Personal Shopping: Boys' Wear (40)

## MEN'S CASUAL WEAR

**WORK SOX**—Nylon with reinforced heel and toe. 3 lb. weight ... 2 pr. for 1.49

**HATS**—Assorted casual hats in broken sizes and colors ... Each 1.49

**WORK GLOVES**—Leather palm with cotton upper ... Pair 1.49

Personal Shopping: Men's Casual Wear (41/51)

## MEN'S FURNISHINGS

**MEN'S BRIEFS**—100% cotton briefs in assorted colors. Sizes S.M.L. ... 2 for 1.49

**ATHLETIC SHIRT**—100% cotton shirts in assorted colors. Sizes S.M.L. ... 2 for 1.49

**T-SHIRTS**—Fortrel and cotton stretch blend in assorted colors. Sizes regular and large. ... Each 1.49

**KNIT T-SHIRTS**—100% cotton knit with crew neck. Choose from White, Navy, Green, Blue or Red ... 1.49

**MEN'S HOSE**—2x2 nylon. 10" length in assortment of fashion shades. One size fits 10 to 13 ... 2 for 1.49

**EXECUTIVE HOSE**—Executive length 71" hose in assorted colors. One size fits 10 to 13. ... Pair 1.49

**MEN'S TERRY SOCKS**—A wide assortment of colors are yours to choose from including: Red, White, Navy, Green, Gold, Burnt Gold, Wine and Cranberry ... 2 for 1.49

**MEN'S TIES**—Assorted brightly colored high fashion ties ... Each 1.49

**UMBRELLAS**—Men's umbrellas with Black vinyl handles ... 1.49

**NYLON SOCKS**—Men's 10" nylon socks. Assorted plain colors ... 3 pair for 1.49

**COTTON HANKIES**—White cotton hankies. 9 per package ... Package 1.49

Personal Shopping: Men's Furnishings (33)

## TOYS

**JUMBO TRUCKS**—Dump trucks of tough plastic in assorted colors ... Each 1.49

**KITES**—Assorted colors of plastic kites for hours of windy day fun ... 2 for 1.49

**ODKINS**—Red, Yellow and Blue colors of non-toxic Playdoh and comical molds ... Set 1.49

**GUN AND HOLSTER**—Plastic cap gun and holster ... 2 for 1.49

**TODDLER DOLL**—Pretty toddler doll has sleeping eyes and nylon hair that's washable and curlable. She wears a bright orange pant suit. 15" tall ... Each 1.49

**SUPER DRIVER**—Large plastic golf club ... 2 for 1.49

**FRISBE**—Amusing flying disk. Fun for all ages ... 2 for 1.49

**MACHINE GUN**—Plastic gun with clicking noise ... Each 1.49

**COLORING BOOK**—For hours of fun ... 5 for 1.49

Personal Shopping: Toys (49)

## BUILDING SUPPLIES

**GALVANIZED EAVESTROUGH**—10' lengths ... Each 1.49

**GALVANIZED DOWNPIPE**—10' length, 2" diameter ... Each 1.49

**GALVANIZED ELBOWS**—2" diameter ... 6 for 1.49

**SELF-ADHESIVE CORK**—12"x12" panels. ⅛" thick. Many household and office uses ... 3 for 1.49

**PLASTIC BATHROOM TILE**—Available in 6 colors. 5 sq. ft. per package. 4½ by 4½ ... Pkg. 1.49

**LAURENTIAN BRICK**—Three dimensional, real brick look. Two colors, Terra Cotta and Antique White ... 2½ sq. ft. 1.49

**P.V.C. PANELS**—For patio privacy and pool enclosures, etc. 6'x26", Green, Yellow, White and Clear ... Each 1.49

Personal Shopping: Building Supplies (64)

## DRAPERIES

**JUTE BURLAP**—Multi-use burlap in assorted colors. 40" wide ... 2 yds. 1.49

**PLEATER KIT** — Includes 2⅔ yds. of tape 3½" wide. 10 regular hooks and 4 end hooks ... Pkg. 1.49

**ASSORTED FABRICS**—Choose from hopsack, sheer cotton, satins, acrylics, etc. 45" wide. Yd. 1.49

**WINDOW SHADES**—Lightweight translucent window shades in White only. 37¼ by 70". Each 1.49

**CUSHIONS**—Assorted fabrics, colors ... Each 1.49

**FLAT SASH ROD**—Complete with brackets. 20" by 38". Package of 2 ... 2 pkgs. 1.49

Personal Shopping: Draperies (34)

## FABRIC FEATURES

**100% COTTON PRINTS**—Washable, little ironing. 45" wide ... Yd. 1.49

**POLYESTER AND COTTON**—Assorted colorful prints to choose from. 36" wide. 2 Yds. 1.49

**BONDED WOOL**—Wool and orlon blend in Beige, Green, Blue, Lilac, Black, Burgundy. 54-60" wide ... Yd. 1.49

**100% VISCOSE PLAIDS**—Choose from Green, Blue, Red, Purple, Yellow, Brown. 36" wide ... 2 Yds. 1.49

**SEERSUCKER**—Ever popular seersucker in Yellow, Turquoise, Green, Lilac, Red/White/Blue. 45" wide ... Yd. 1.49

**BROADCLOTH OR GINGHAM**—100% cotton in assorted colors. 36" wide ... 3 Yds. 1.49

Personal Shopping: Fabrics (36)

## CHINA, GIFTWARE

**WINE DECANTER**—2-pint glass decanter in colors of Green, Blue and Smoke Grey ... Each 1.49

**TEA PLATES**—6" Ironstone plate with assorted designs ... Each 1.49

**SALAD SERVER SET**—Attractive wooden set carved in Kenya. Spoon and fork ... Set 1.49

**SALT AND PEPPER SET**—Wooden salt shaker and pepper grinder with natural wood finish. Set 1.49

**DIVIDED RELISH DISH**—A round 7" dish made of crystal ... Each 1.49

**CUSTARD DISHES**—Oven-proof dishes in assorted colors ... 3 for 1.49

**COASTER SET**—Milbrook aluminum coasters. Set of 4 in assorted Canadian motif designs. Set 1.49

**FIGURINES**—Ceramic figurines in assorted shapes and sizes ... Each 1.49

**TUMBLERS**—10-oz. water tumblers in Blossom Gold and Bordeaux pattern ... 2 for 1.49

**BRASSWARE** — Incense burner, candle snuffer, water pipes, vases, shoes, coasters and door knockers, all from Teja of India ... Each 1.49

**WOODEN WARE**—Assorted carved wooden jars and trivets ... Each 1.49

**WOODEN ANIMALS**—Elephants and antelope hand carved in Kenya ... Each 1.49

**COASTERS**—Assorted shapes and colors of moulded plastic. Set of 6 ... Set 1.49

**GLASS VASES**—Assorted lovely shapes and colors ... Each 1.49

**RELISH DISH**—Ceramic dish in a twin leaf shape ... Each 1.49

**MUGS AND MUG TREE**—4 beer mugs with comical sayings. Includes mug tree. Harvest Gold ... Set 1.49

**TABLE MOBILE**—Colorful plastic discs hanging from a black metal stand ... Each 1.49

**POM POM TREE**—Colorful balls mounted on springing metal branches ... Each 1.49

**OCTOPUS CANDLE HOLDER**—Wrought iron candle holder with 12 long narrow tapered candles ... Each 1.49

Personal Shopping: China, Giftware (21)

## HOUSEWARES

**CORN POPPER**—Metal corn popper with long handle. Ideal for camping or fireplace ... Each 1.49

**EGG BEATER**—Good quality stainless steel beaters with nylon gears ... Each 1.49

**PLASTIC GARBAGE BAGS**—Medium weight with twist ties included. 26"x36". 10 bags per package ... 3 for 1.49

**JUICE DECANTER AND GLASSES**—1½-qt. decanter with tight lid. Four 6-oz. glasses. Clear glass with orange design ... Set 1.49

**ASSORTED PRESCUT GLASSWARE**—Pitchers, divided dish. Your choice ... 2 for 1.49

**ENAMEL COOKWARE** — Assorted pieces of lightweight porcelain ware. 2-piece saucepan set, 3-qt. saucepan, 4-qt. pot, frying pan, 1½-qt. double boiler ... Each 1.49

**YACHT MOP**—6-oz. cotton mop handy for quick cleanups ... 2 for 1.49

**SPONGE MOP**—Ideal for many clean-up jobs. Plastic frame with wooden handle ... Each 1.49

**ALUMINUM BAKEWARE**—Square cake pan, round cake pan, muffin tin, pizza pan. Your choice ... 2 for 1.49

**TEFLON BAKEWARE**—Square cake pan, round cake pan, pie plate. Your choice ... Each 1.49

**EXTRUFIX GARBAGE BAGS** — Replacement bags for extrufix rack. 40 bags per package ... 2 for 1.49

**CERAMIC MUGS** — Stacking or non-stacking mugs in assorted colors and patterns ... 4 for 1.49

**RUG SHAMPOO**—Glory or Bissell. Easy to use foam rug cleaner ... Each 1.49

**SPRAY KLEEN**—All purpose cleaner in 24-oz. spray bottle or 32-oz. drum refill ... 2 for 1.49

**FOOD SERVER-SAVER SET**—3-piece plastic bowl set. Ideal for serving or storage. 2, 4, 6-cup sizes with seal-tight lids ... Each 1.49

**KNIFE SHARPENER**—Dial-X sharpener. Sharpens scissors and shears ... Each 1.49

**MAC TAC**—Vinyl paper in a large choice of patterns and colors. Pre-packaged in 3-yd. rolls ... Each 1.49

Personal Shopping: Housewares (11)

## PAINT, SUPPLIES

**EXTERIOR OIL PAINT**—Oil base house paint in 7 popular colors. Quart size ... Each 1.49

**EXTERIOR LATEX PAINT**—Easy-use Latex paint in 7 colorful shades. Quart size ... Each 1.49

**DROP CLOTH**—For covering furniture and floors while painting ... 3 for 1.49

**MASKING TAPE** — ¾" by 60 yards, for painting and miscellaneous household uses ... 3 for 1.49

**ROLLER SET**—7½" roller and tray. Makes painting easier and faster ... Set 1.49

**CAULKING GUN AND CARTRIDGE**—Complete and ready to go ... Each 1.49

Personal Shopping: Paints (30)

## NOTIONS

**SAYELLE SPARKLE KNITTING WORSTED** — Assorted colors in 2-oz. skeins ... 2 for 1.49

**SAYELLE TWEED KNITTING WORSTED** — Assorted colors in 2-oz. skeins ... 2 for 1.49

**CROCHET COTTON**—J. P. Coats Green Label in White and Ecru. Sizes 20 to 30 ... 3 for 1.49

**LEATHER PATCHES**—Great for making leather goods or patching ... Bag 1.49

**SCISSORS**—7" long with Black handles ... Each 1.49

**VINYL GARMENT BAG**—13" by 34". Quilted front and top. 34" zipper ... Each 1.49

**VINYL SHOE TOTES OR SHOPPING BAGS** — Your choice ... 2 for 1.49

**CHILDREN'S VINYL SHOE BAGS**—In Pink or Blue ... 2 for 1.49

**NYLON CRIMPSET**—Assorted colors. 3-ply, 1-oz. skeins ... 4 for 1.49

**NEEDLEPOINT KITS**—Fun needlepoint kits in 5 easy designs ... Each 1.49

Personal Shopping: Notions (25)

## STAPLES

**ASSORTED BATH TOWELS**—100% cotton towels. Assorted colors and patterns to brighten any bathroom ... 2 for 1.49

**WHITE PILLOW CASES**—Good quality cotton pillow cases. 1 pair per package ... Pkg. 1.49

**COLORED PILLOW CASES** — Good quality cotton pillow cases. 1 pair per package ... Pkg. 1.49

**CALENDAR TOWELS**—Bright calendar towels in assorted pretty designs ... 2 for 1.49

**PLACEMATS**—Assorted designs and colors. 4 to a package ... Pkg. 1.49

**BOXED PILLOW CASES**—Good quality cotton pillow cases. Hand embroidered ... Pair 1.49

**VINYL MATTRESS COVER**—Double size. 100% vinyl. Contour fitted ... Each 1.49

**VINYL TABLECLOTH**—Top quality tablecloth in 52" by 52" size. Assorted colors ... Each 1.49

**BREADBOARD SET**—Consists of attractive breadboard and tea towel or pot holder ... Set 1.49

**DISHCLOTHS**—Large size cotton cloths. Assorted colors. Package of 12 ... Pkg. 1.49

**CHILDREN'S NOVELTY TOWELS**—Noah's Ark animal design ... Each 1.49

**FOAM PILLOWS**—Large size foam chip pillows. Colorful cotton covers ... Each 1.49

**BATHTUB APPLIQUES**—Choose from assorted designs and colors including butterflies, daisies, mushrooms and ladybugs ... Pkg. 1.49

**BOXED HAND TOWEL SETS**—Choose from attractive colors and designs ... Box 1.49

**SOAPS**—Decorative novelty soap bars from around the world. Limited quantity ... 2 for 1.49

**TEA TOWELS**—Handy tea towels in colorful waffle weave checks ... 5 for 1.49

Personal Shopping: Staples (96)

## Garden Shop Specials

**BEDDING PLANTS**—Choose from petunia, marigold, alyssum, phlox, salvia, aster, viola, sweet pea and assorted vegetables ... 3 for 1.49

**ROSES**—Two rose plants in a package. Assorted beautiful colors ... Pkg. 1.49

**GARDEN LIME**—30-lb. bag of lime. To sweeten the soil in your garden ... 2 for 1.49

**JUNIPERS**—Lovely low spreading juniper shrubs for spring landscaping ... Each 1.49

**POTTING SOIL**—30-lb. bag of sterilized soil ... Each 1.49

**STEER MANURE**—40 lb. Screened, dried and pulped ... Each 1.49

**GLADIOLAS**—60 per package in assored colors ... Each 1.49

**SEA FOREST MULCH**—Kelp and fir chips for flower beds. 2 cubic feet in bag ... Each 1.49

Personal Shopping: Garden Shop (31)

## SPORTS CENTRE

**BATTERIES**—For transistors and flashlights. Sizes AA, C, D cell ... 8 for 1.49

**TENNIS BALLS**—3 pressure packed by Slazenger. White ... Tin 1.49

**FLASHLIGHT AND BATTERIES**—Metal flashlight with 2 batteries ... Each 1.49

**TACKLE BOX**—All plastic, 2 drawer. Green ... Each 1.49

**OPEN FACE SPINNING REEL**—Light-weight spinning reel. Metal gears, noiseless, no backlash ... Each 1.49

**FISHING NET**—11" x 14" nylon netting. Plastic handle grip ... Each 1.49

**DIVING MASK**—Protects eyes and nose. Full clear vision, comfortable lightweight ... Each 1.49

**CAMP STOVE TOASTER**—4-slice toaster of heavy steel construction. Folds flat for storage ... 2 for 1.49

**2-PLAYER BADMINTON SET**—Steel shaft with 2 shuttle-cocks, nylon stringing ... Set 1.49

**UTILITY SHEETS**—10' x 15'. Transparent, washable and weather resistant ... Each 1.49

**TENNIS RACQUET**—Excellent for beginners ... Each 1.49

**POLY WATER CONTAINER**—Holds 5 gallons. Great for cabins, campers and winemakers. Each 1.49

**SHOOT-A-LIGHT**—Lights Coleman or propane stoves. Handy, safe and quick ... Each 1.49

**DISPOSABLE BAG**—For camping toilet. 12 per pack ... 2 pkgs. for 1.49

Personal Shopping: Sporting Goods (6)

## COFFEE HOUSE SPECIAL

Delicious "Hot Turkey Sandwich" served with creamed potatoes, gravy and vegetables ... 2 for 1.49

Coffee House: 2nd Floor

## AUTOMOTIVE SUPPLIES

**TIRE PRESSURE GUAGE**—0-50 lb. pressure gauge. Incorrect tire pressure causes tire wear ... Each 1.49

**10/30 MOTOR OIL**—All season motor oil ... 3 for 1.49

**CAR MATS**—Rectangular floor mat. Freshen up your interior with new mats ... 2 for 1.49

**COOL CUSHION**—Keeps you refreshed on long summer trips ... Each 1.49

**TURTLE WAX**—18-oz. bottle of liquid wax ... Each 1.49

**TURTLE WAX CAR WASH**—Protects and washes at same time ... 2 for 1.49

**WYNN'S TRANS STOP-LEAK**—Prevents costly repairs ... Each 1.49

**OIL SAVER**—Engine additive ... 2 for 1.49

**CHROME DOOR EDGE TRIM**—Stops nicks on door edge ... Each 1.49

**TIRE PUMPS**—Ideal for bicycle, etc. ... Each 1.49

**STP KEEP COOL**—Engine coolant. Limited quantities ... Each 1.49

**CAR WASH BRUSH**—Keeps your hands out of hot water ... Each 1.49

**CHAMOIS**—15" x 16". Cod oiled chamois leathers ... Each 1.49

**NENETTE DUSTING BRUSH**—Small sized dust brush. Ideal for home or auto ... Each 1.49

Personal Shopping: Automotive (28)

## HARDWARE FEATURES

**BAMBOO RAKE**—Lightweight bamboo rake. Ideal for spring garden clean-ups ... Each 1.49

**HOSE**—7/16" diameter. Plastic garden hose. 50 feet long. Handy for so many home uses. Each 1.49

**PROPANE TANK**—Replacement tanks for cutting torches, camping stoves, etc. ... Each 1.49

**HAMMER**—Claw hammer has 16-oz. head on a wooden handle ... Each 1.49

**PLIERS**—Assorted types with plastic coated handles ... Each 1.49

**TOOLS AND SUPPLIES**—Variety of hammers, wire, screwdrivers, etc. ... Each 1.49

**OLFA SCRAPER**—Ideal for scraping paint, varnish, etc. ... Each 1.49

Personal Shopping: Hardware (9)

## PLUMBING, HEATING

**DRYER VENT ACCESSORIES**—4" hood ... Each 1.49

**DRYER VENT ACCESSORIES**—2-4" lengths, aluminum pipe ... 2 for 1.49

**DRYER VENT ACCESSORIES**—4" flex-o-pipe. Plastic ... 2 ft. for 1.49

**TOILET TANK LINER**—Stops tanks from sweating ... Each 1.49

**TUBE CUTTER**—Cuts copper pipe up to 1⅛" ... Each 1.49

**TOWEL BAR**—18" square chrome ... Each 1.49

**TOILET PAPER HOLDER**—Chrome finished ... Each 1.49

**CHROME SOAP DISH**—Keeps edge of sink clean ... Each 1.49

**HOT AIR DEFLECTORS**—Adjusts from 10 to 14" ... 2 for 1.49

**HUMIDIFIER EVAPORATOR PLATES** ... 2 for 1.49

**SWIMMING POOL FILTER POWDER**—10-lb. bags ... Each 1.49

Personal Shopping: Plumbing, Heating (42)

**Simpsons-Sears, Hillside: 3190 Shelbourne Street. Lots of Free Parking . . . No Tickets, No Time Limit.**

(5-45)

**BACK-TO-BACK** unoccupied houses at Lake Hill are target of Saanich fire chief and municipal inspectors demanding thorough cleanup. Messy condition has existed five years and interiors are worse than grounds. Fire Chief Harold Gains said orders will be given to secure the houses at 4037 Lakehill Place and 4040 Cedar Hill Cross Road, both owned by the same person. At least one attempt to set a fire amid the junk piled inside has been made, likely by youngsters who break in, the chief said. New legislation dealing with unsightly premises will be used to order improvements to the yards. (Irving Strickland photos)

# Quest for Oil Sends Engineers Through Jungle

LIMA (AP) — Peruvian and foreign engineers are preparing to tackle some of the world's roughest mountain and jungle terrain to bring newly discovered crude oil from the Amazon Basin to the Pacific coast of Peru.

When finished — they hope within three years—a ribbon of steel pipe 563 miles long and 30 inches in diameter will link the tiny community of Concordia, deep in the Amazon jungle, with Bayovar, on the Pacific.

Between lies snake — and insect — infested swamp; tropical forest where rainfall exceeds 100 inches a year; mountains including a 7,872-foot Andean pass; and one of the world's driest deserts.

The $250-million pipeline, still in the planning stage, is part of a giant military-government program aimed at finding and developing petroleum reserves in the vast jungle that covers the eastern half of Peru.

**RUSH TO EXPLORE**

Important discoveries have been made over the last 17 months in the Amazon Basin by Petroperu, the state petroleum company, and Occidental Petroleum Corp. of the United States. Another seven companies or consortiums have signed exploration-development contracts with Petroperu.

A dozen other firms are in varying stages of negotiation with Petroperu.

Gen. Jorge Fernandez Maldonado, the minister of mines and energy, has said construction of the trans-Andean pipeline will begin in May, 1974, with the first oil expected to flow by January, 1976.

"The construction date depends on confirmed reserves," says a Petroperu executive. "We feel 70,000 barrels per day would justify construction of a pipeline."

Commercial production capability now is estimated at just under 30,000 barrels a day, and planners believe the goal should be reached by late this year.

"There are a lot of pipelines in this world," says a U.S. consultant to Petroperu, "but I'd say this will be one of the toughest to build—along with the proposed trans-Alsaka pipeline."

Although both lines present problems, "there really is no basis for comparison," the consultant adds.

"The Alaska job will include problems of heat transfer that would cause snow to melt as well as other environmental difficulties. Our biggest headaches involve simple logistics and terrain."

The proposed 800-mile Alaskan pipeline, strongly opposed by some ecologists, currently is blocked in the courts.

Peruvian and U.S. experts say ecological problems would be "virtually nil" along the Peruvian route.

"Most of the pipeline will be under water or underground, and there aren't many people in the area to look at it anyway," says one engineer. "Theoretically, a spill could kill some fish or vegetation, but the damage would be temporary."

More important, says a U.S. engineer, "is the fact people here are not nearly so concerned about ecology as we are in North America."

"Right now, the economic factor is much more important to them. A man living in a shack is not going to worry much about how a pipeline scars the mountainside if he thins it will help him put a new roof on his house."

The Peruvian line would be the fourth and longest of trans-Andean pipelines. A 200-mile line was built in Columbia in the late 1960s, and a 315-mile line was finished last July in Eeuador. A small, eight-inch pipeline also crosses the Andes from Bolivia to Chile.

Although the last half of the 563-mile route covers territory frequently rocked by earthquakes, engineers are not greatly worried about possible quake damage.

# Penny Farthings to Vie For Victorian Days

A Vancouver to Victoria race on penny farthing bicycles is being planned May 26 and 27 as part of Victorian Days.

The race will be in three separate legs, with all cyclists riding the 19th century bicycles with their large front wheel and small rear wheel.

First leg, which starts at 9 a.m. May 26, will be from Vancouver city hall to the Oak Street Bridge. There the cyclists will be picked up and transported to the Tsawwassen ferry terminal.

Second lap, that afternoon, will be from the Swartz Bay terminal to the Memorial Arena and Athletic Park.

Third lap will be the next day at noon, three sprint laps around Beacon Hill Park.

So far there is one Victoria entrant in the race — Jack Leonard, owner of Super Service Chimney Sweep, who has ridden his penny farthing bicycle in previous Victorian Days parades.

Mayor Peter Pollen has challenged Vancouver mayor Art Phillips to a penny farthing race around Vancouver's city hall.

Phillips is expected to accept the challenge, Victorian Days vice-chairman John Ansell said today.

Labatts Breweries of B.C. is donating $2,500 in prizes for the event, which the Victorian Days committee is hoping will become an annual one.

The cyclists will have an escort of RCMP in scarlet uniform throughout the race.

Ansell said the only other race of this kind in North America is held in Philadelphia.

Entry forms are available at the chamber of commerce office and at Vancouver and Victoria bicycle shops. Entry fee is $10, and entrants must be 19 and over.

Jack Leonard, in 1972 race

# DIED FOR A LIVING

BOGOTA (UPI) — a 22-year-old jobless worker who had been selling his blood for weeks to support his wife and daughter died of pernicious anemia, according to Colombian authorities.

Police said Marco Aurelio Cardona Pineda died in the shabby room he shared with his wife, Fanny, and daughter, Gloria, 5. Police said he had been selling his blood for $3 a pint every week since April 16, to feed his family. He had been jobless since March.

Cardona Pineda turned himself into the San Juan de Dios Hospital on May 7 because of extreme weakness. But he could not afford the medicines prescribed and went home, where he died.

Police said thay were investigating the private institute to which Cardona Pineda had been selling his blood. They said it had been in business two months, but that its existence was not officially known to the government health ministry or city health secretariat.

# Dresden Still Scarred, But Proud of Recovery

By HUBERT J. ERB

DRESDEN, East Germany (AP) — Once one of the most beautiful cities in Europe, Dresden has partly recovered from its night of fire in the Second World War but still bears the scars of its wounds.

This "Florence of the Elbe River" bears the over-all effects of a lost war as perhaps no other city in either Germany. But Dresden again takes pride in itself. Its symbol has become the Zwinger, a restored residential forrtress and palace museum of August the Strong, the king of Saxony and Poland who ordered its construction in 1710.

It houses a gallery of old masters, a museum of medieval weapons and armaments and a collection featuring the Meissen china developed by the Saxon royal court, the first porcelain made in Europe.

The Zwinger has an unrivalled place in the hearts of Dresden's 503,000 people. Its reconstruction by the end of 1964 was an emotional sign that the destruction of Feb. 13-14, 1945, was not complete and not forever. That bombing, by the British, remains controversial because Dresden was neither a war production nor military centre. People here still do not talk easily about that searing night.

**MUCH LOST FOREVER**

The phosphorous fire bombs ate through everything they touched. They and detonation devices destroyed most of what had taken centuries to build. Much of the baroque elegance that Dresden was famous for simply disappeared in the holocaust.

Spring's first buds are appearing on willows growing wild in the ruins of the Frauenkirche, the Church of Our Lady. It will remain a memorial against war, much like the Kaiser Wilhelm Memorial Church in West Berlin.

Nearby are a resurrected statue of Martin Luther and a statue of the Goddess of Victory, dating from the victory at Vienna over invading Turks in 1683.

# Swamp Didn't Hold Homesick Alligator

THE EVERGLADES, Fla. (AP) — Jimmie Tiger knew his 800-pound pet alligator had come home when it started croaking like a thousand bullfrogs outside his thatched-roof hut.

Tiger, 60, a Miccoosukee Indian, thought he had seen the last of his bellowing pet weeks ago.

"We had him for years, but he got too big and was taken far out into the swamp to live," Tiger said.

But Tiger didn't count on the reptile's instinct and memory of all the free meals tossed his way.

What do you do when a 10-foot-long homesick alligator takes up residence a few feet from your bed and keeps you awake?

"I called the rangers for help," Tiger said.

Five Everglades National Park rangers wrestled the alligator into submission with a tangle of ropes, and carted it off even deeper into the swamp.


Hear Missionary
LLOYD OPPEL
Canadian Prisoner of War recently released by Hanoi at the
BETHESDA GOSPEL CHAPEL
Corner of Oak Bay and Davie Street
SUN. MAY 13-7 P.M.



DIAL-A-THOUGHT
DR. J. B. ROWELL
384-8713
Pastor Emeritus, Central Baptist Church, Victoria, B.C.


# Cheats Plague Hospitals

By RAM SUNDAR
CP Correspondent

BOMBAY (CP) — One of India's finest experiments in social welfare is seriously threatened by official apathy.

Reports published in leading newspapers show government hospitals are losing millions of dollars every year because of large-scale cheating by rich patients.

In most government hospitals in India, treatment is virtually free for poor people earning less than $30 a month. All they have to do is to give a written statement to that effect.

But recent surveys have shown that in many government hospitals the real beneficiaries are not the poor but affluent classes such as senior government officials, politicians and businessmen.

A Press Trust of India news agency report published in the Times of India group of newspapers and other journals said as many as 200,000 patients who received treatment at the All-India Institute of Medical Sciences Hospital in New Delhi last year were not eligible for free treatment but "simply walked away without paying a paise (cent) for X-rays, blood tests, medicines, operations and room rent."

**EXTRA SERVICES LOST**

The PTI report said that the loss sustained by the government annually on account of the mass cheating by wealthy patients is enough to set up one more 20-bed ward, employ 20 additional doctors and 40 nurses, buy two ambulances as well as air conditioners for half the rooms and even install a computer-based filing system.

Reports in the press say that many other government hospitals in India are being cheated by patients who are in a position to pay for their treatment.

There is general agreement among commentators that the real reason is the failure of the government to scrutinize declarations made by patients regarding their monthly earnings.

One government official said several meetings had been held up to the ministerial level to find the best way to make people pay but without results.

The official admitted no one is interested in changing the present system.

**HONESTY REQUIRED**

Prof. Ramalinga Swami, director of the All-India Institute of Medical Science, said he feels the cheating can be ended "only if people become honest enough to declare their true income."

But this has only angered critics of the government who feel that something drastic should be done to save one of the basic gains made by poor people under India's system of democratic socialism.

Many MPs think parliament should have a full-fledged debate on the subject in the near future.

One remedy suggested is that civil servants making a false declaration of their income should be summarily dismissed and sent to prison for at least three years, while politicians doing so should be disqualified from running for office for the duration of their lives.

## Parksville AM Station Cleared

OTTAWA (CP) — An application by Nanaimo Broadcasting Corp. to establish an AM station at Parksville to rebroadcast CHUB radio programs has been approved by the Canadian Radio-Television Commission.

The commission issued a three-year licence expiring March 31, 1976.


Key 73
CALLING OUR CONTINENT TO NEW LIFE



YOU ARE INVITED . . .
To meet the staff and participate in a presentation of the program, location, curriculum and general philosophy of the new
CHRISTIAN JUNIOR HIGH SCHOOL
• A meeting of special interest to parents •
THURSDAY, MAY 17, 8:00 P.M.
CHRISTIAN ELEMENTARY SCHOOL
2629 Victor St.



THE CORPORATION OF THE DISTRICT OF OAK BAY
OAK BAY RESIDENTS
FREE HOUSEHOLD REFUSE PICK UP
— When and Where —
1. Monday, May 14, 1973
East of St. Patrick St., South of Oak Bay Avenue.
2. Tuesday, May 15, 1973
West of St. Patrick St., South of Oak Bay Avenue.
3. Wednesday, May 16, 1973
North of Oak Bay Avenue, South of Estevan, South of Newton.
4. Thursday, May 17, 1973
West of Cadboro Bay Road, North of Estevan and North of Newton to Cedar Hill X Road.
5. Friday, May 18, 1973
East of Cadboro Bay Road, North of Estevan Ave., including Crestview to Northern Boundary.

— RESTRICTIONS —
No object over 100 lbs. or larger than a hot water tank. No car bodies or such items will be taken. No garden or building refuse.
All items to be taken away must be placed on boulevard by 8 a.m. the day of pick-up. There will be no callbacks.
PLEASE NO PHONE CALLS — CUT OUT AND SAVE



OXFORD FOODS
271 COOK ST.
Open Daily 9-9, Sunday 10-9
PRICES EFFECTIVE SUNDAY TO TUESDAY MAY 13 to MAY 15
We Reserve the Right to Limit Quantities
MAPLE LEAF BACON lb. 89c
NABOB STRAWBERRY JAM 24-oz. tin 69c
SUNKIST FROZEN ORANGE JUICE 6-oz. tin 5 for 1.00
MALING SLICED OR WHOLE MUSHROOMS 10-oz. tin 3 for 1.00
SMEDLEY BEEF AND KIDNEY PIE 24-oz. tin 59c
TUC BISCUITS Family Size Pkgs. 4 for 1.00
DUNCAN HINES CAKE MIX 19-oz. pkg. 2 for 79c
SUNLIGHT LIQUID DETERGENT 32-oz. bottle 59c

# East-West Germany Pact Passes Vote

BONN (AP) — The Bundestag Friday approved Chancellor Willy Brandt's treaty to normalize relations with East Germany and a companion application for West Germany to join the United Nations.

The vote was 268 to 217 on the treaty, and 365 to 121 on the UN application, a parliamentary official announced.

The action on the treaty virtually assures the pact's ratification.

The treaty eases two decades of hostility between West and East Germany, clears the way for them to enter the UN and provides for more contacts to ease the hardship of families divided by the border.

It now goes to the opposition-cotrolled Bundesrat, parliament's upper house, for final approval.

If the Bundesrat rejects the treaty, a joint lower-upper house committee controlled by Brandt's Socialist-Liberal coalition can override the upper house vote.

## PERSPECTIVES AND PREJUDICES

# Multi-Purpose Resolution Says It All

By REV. J. A. DAVIDSON

The big season for ecclesiastical conferences and councils and synods is underway, and as a public service to my fellow ecclesiastics I am here presenting the multi-purpose resolution which I had a hand in drafting some years ago. I had forgotten about it, but recently a friend suggested that I might make a contribution to the ongoing life of the Churches by making it available again. I found a copy on a tatty piece of yellow paper in one of my files, and I am pleased to make it available.

It comes, of course, out of my United Church background but perhaps, with a few adjustments, it can be used in other Churches — and it may even be adaptable for use by some secular organizations.

Here, then, is my delicately crafted ecclesiastical resolution:

"Whereas it is evident that we are living in a time of rapid change and of tensions egendered by that change, a time of shifting moral and spiritual values, a time when the very foundations of Christian civilization are threatened; and whereas we are fully cognizant of the multifarious pressures and forces of the secular world and their challenge to the Church,

Be it resolved that:

1. Having examined the basis of our concern and the spiritual factors which inform it, the challenge of increasing secularism be faced fearlessly and without compromise; and

2. We commend to our people that they solemnly re-dedicate themselves to wholeheartedly and earnestly, and without reservations motivated by expediency and timidity, serve the cause the relevance of which becomes ever clearer as the pattern of challenge emerges, and that we all strive to communicate in depth and establish rapport with alienated secular man in his technopolitan milieu of growing depersonalization."

Discerning readers will note that this multi-purpose resolution has several marks of authenticity — a splendidly dangling participle, a thoroughly split infinitive, and a fair sampling of vogue words such as "relevance," "communicate," "rapport," and "milieu." (The flavor probably could be enhanced by working in words such as "viable," "per se," "structure," and "confrontation."

This model resolution is sufficiently pious-sounding that only a soulless clod could vote against it. And it is safe: it commits no one to anything.

Carry on, chaps.

# Plastic Sheets, Twine, Preserve Ancestral Life

GOGAMA, Ont. (CP) — The exterior covering is plastic sheets rather than deer hide and the thin branches forming the skeleton are tied together with store-bought twine.

But the two families inside the wigwam just off Highway 144 are living just as their ancestors did before the arrival of the white man.

Bert Diamond and John Weistchee set up trap lines every winter in this area near Gogama, 65 miles southwest of Timmins and another 300 miles south of their summer home at Rupert House, Que., on James Bay.

In the wigwam, Mrs. Weistchee is skinning a beaver with a knife carved from bear bone while four-year-old Bernie Diamond practises skinning a squirrel and his mother puts an otter on a stretcher.

"They learn fast at that age," Mrs. Diamond said. "But later, when they go to school, they forget everything and then you have to teach them all over again."

Apart from their lucrative yield of fur, the trap lines provide meat, clothing and a useful side income from passing motorists who buy mittens, snowshoes and other articles made to order by the women.

Fruit, vegetables, a few sweets and the odd item from the hardware store are their only shopping requirements.

The ministry of natural resources lends a hand by providing storage space for their furs and transportation if the trap lines are inaccessible by road.

# Medics Eliminate Genetic Disease

CHICAGO (Reuter) — Tay Sach's disease, a usually fatal ailment found primarily in the children of Middle and Northern European Jews, was reported today to be the first-ever genetic disease that can be eliminated.

The disease is characterized by progressive mental and physical deterioration often starting after the age of six months with death resulting in the first four years of a child's life.

The report was made by Dr. Abraham Seifer, chief of biochemistry at Kingsbrook Jewish Medical Centre in New York, to a national medical conference here.

Medical strides in the last three years have made it possible to identify couples who carry the genes for the disease and to determine early in pregnancy whether the unborn child is afflicted, Dr. Seifer said.

"Tay Sach's disease is thus the first genetic disorder in which these procedures can virtually eliminate the birth of infants with this fatal disease," he added.

Of 28 high-risk couples tested at the hospital in New York 10 of the women were found to be carrying fetuses afflicted with the disease. All 10 couples chose to have abortions. The other 18 fetuses were diagnosed as normal.

Abortion remains the only practical method of preventing the birth of badly-affected infants although scientists are trying to find ways to treat genetic disorders, Dr. Seifer said.


1923 1973 GLAD TIDINGS
Remember... the way ... God led
VICTORIA B.C.
PENTECOSTAL FILLED LIVES

Pastors:
Rev. Paul Hawkes, B.D.
David L. Ball, B.A., B.Ed.

9:45 Christian Education Hour — Let the Bible lead you to a life of lasting worth.

11 a.m.
MOTHER'S DAY
Sermon by Pastor Hawkes

7 p.m.
YOUTH WITH A MISSION
REV. JIM RODGERS

9 p.m.
FILM:
Revolution of Love

Glad Tidings
Pentecostal Church
642 North Park

NAZARENE
2571 Quadra Street
Rev. W. F. Bahan, Th.B., B.A.
Pastor
Sunday Services:
Sunday School—9:45 a.m.
Morning Worship
9:00 and 11:00 a.m.
Evening Worship—6:00 p.m.

THE SALVATION ARMY
Citadel Corps—757 Pandora Avenue
Major and Mrs. Dan McMillan,
Corps Officers
Tonight:
8:00 p.m. Coffee House
Sunday: 11:00 a.m. Service
Conducted by Youth
7:00 p.m. Salvation Meeting
Ambassadors' Combo from Vancouver
Providing Special Music Saturday
and Sunday.
All Welcome

CHRISTIAN SCIENCE
First Church of Christ, Scientist
(A branch of The Mother Church
The First Church of Christ,
Scientist, in Boston, Massachusetts)
Chambers Street and Pandora Avenue
Elevator Available
SUNDAY SERVICE
9:30 and 11:00 a.m.
Subject:
"ADAM AND FALLEN MAN"
Sunday School 9:30-11 a.m.
Testimony Meeting Wed., 8 p.m.
FREE PUBLIC READING ROOM
AND LENDING LIBRARY
1210 BROAD STREET
ALL ARE WELCOME
Christian Science
Radio Series
'THE TRUTH THAT HEALS'
Sunday 8:45 a.m.
CFMS 98.5 mgs. Chan. 12 Cablevision

CHRISTIAN REFORMED
661 Agnes Street
Services at
10:30 and 7:00
SUNDAY SCHOOL at
9:30 and 10:30
Minister: Rev. Peter Wm. De Bruyne

SAANICH COMMUNITY
(Affiliated with Mennonite Brethren)
1741 FELTHAM ROAD
Gordon Head Recreation Centre
10:00 a.m.—FAMILY WORSHIP
BIBLE CLASSES
G. L. Braun — 477-6111

CHRISTADELPHIAN
1396 McKenzie Ave.
Sunday School—9:30 a.m.
11:00 a.m.
Breaking of Bread
Lecture D.V.
7:30 p.m.
GOD'S PURPOSE WITH THE EARTH
M. SHRIMPTON

FREE METHODIST
1620 Cook at Balmoral
Philip J. Calkins, M.A., Pastor
MOTHER'S DAY SERVICES
Sunday 11 a.m. - 7 p.m.
+
Mission Conference
May 18-19-20
JOHNSON - AFRICA
McVETY - JAPAN
FILMS - DISPLAYS
Friday-Saturday 7:30
Sunday 11:00-7:00

CANADIAN CATHOLIC CHURCH
SHELBOURNE at KINGS
Non-Denominational
A SOUL HEALING MESSAGE
ORIGINAL CHRISTIAN DOCTRINE
Sunday Services: 11 a.m., 7:30 p.m.
Early Morning Prayers: 7:30 a.m.
Adventures in LIVING
Every Wednesday Evening
at 8 o'Clock

THE CHURCH OF OUR LORD
Humboldt at Blanshard Street
11:00 a.m.—Morning Prayer
Rt. Rev. Gordon R.
Stacey, D.D.
THE REFORMED EPISCOPAL CHURCH

VICTORIA TRUTH CENTRE
Science of Thought
Dr. Emma M. Smiley, Minister
11:00 a.m.
"MOTHER'S DAY"
7:30 p.m.
Rev. Lois McLean
"CREATING OUR ENVIRONMENT"
11:00 a.m.
Children's Church and
Young People's Society
1201 Fort St. All Welcome

KNOX
PRESBYTERIAN CHURCH
2964 Richmond Avenue
11:00
"The Church and the Home"
Sacrament of Baptism
12 Noon
Fellowship Coffee Hour
Rev. A. M. Beaton, B.A., Minister

TRINITY
PRESBYTERIAN CHURCH
2964 Tillicum at Walter
11:00 a.m.—
SALUTE TO MOTHERS
Rev. G. D. Smith M.A.

St. Andrew's Presbyterian Church
Downtown — Douglas at Broughton
The Rev. Bruce J. Malloy, M.A., B.D., M.Th.
9:45 a.m.—Bible Study (Kirk Hall)
11 a.m.
"MOTHER'S DAY SERVICE"
"CLAIM OF GOD:
CLAIM OF KINDRED!"
(Mark 3:32)
7 p.m. — "SAVING FAITH" (Luke 19:1-10)

WORLDWIDE CHURCH OF GOD
Affiliated with Ambassador College
SERVICES SATURDAY, 10:30 A.M.
2750 QUADRA ST., VICTORIA, B.C.
Minister: Mr. R. L. Howe Phone 477-4065
Listen to World Tomorrow, Broadcast 10:30 Nightly, CJVI

BRITISH ISRAEL WORLD FEDERATION
Canada
VICTORIA BRANCH
Sunday, May 13th, 3 p.m., Dominion Hotel
Mr. Andy Anderson of Vancouver
"THE LATEST REPORT ON THE MONEY CRISIS"
Radio Broadcasts Every Sunday
10:00 a.m. and 10:15 a.m. on KARI (550)

CATHOLIC CHURCH
ST. ANDREW'S CATHEDRAL
Blanshard at View
Saturday Evening Mass 5:00 p.m.
Sunday Masses 8:00, 9:30, 11:00 a.m.,
12:30 noon and 5:00 p.m.
Weekday Masses 8:00 a.m. and 12:15 p.m.

North Douglas Pentecostal Tabernacle
Douglas at Canterbury
Pastor: Rev. Harold Pendray
9:45 a.m. Mother's Day in Sunday School
11:00 a.m. "MOTHERS OF DETERMINATION"
7:15 p.m. "THE AUCTION BLOCK"
EVERYBODY WELCOME

VICTORIA ALLIANCE CHURCH
1792 Townley Street — Telephone 382-1821
Pastor: Rev. H. G. Clark
9:45 a.m.—Sunday School Hour. A class for every age.
11:00 a.m.—Communion service with Rev. Johnstone
7:00 p.m.—Fellowship Hour with Pastor Clark
Holding forth the word of life.

TRINITY CHRISTIAN CENTRE
Raynor & Fullerton
Pastor: Harald Bredesen
The difference is worth the distance
9:30 a.m.—Sunday School for all ages
11:00 a.m. Pastor Harald Bredesen
GOD'S ORDER FOR THE FAMILY
7:00 p.m. Pastor Percy Gutteridge

2303 DOWLER PLACE (Queen's and Blanshard)
Minister: John D. Francis
APOSTOLIC 477-6070
MOTHER'S DAY SPEAKERS
10:30 a.m.—MARION BEATON
7:00 p.m.—DONNA ROBERTS
(Women of Ability, Their Ministry Will Inspire Your Family)
"Your Family Will Enjoy This Family Church"

EMMANUEL
BAPTIST CHURCH
2121 CEDAR HILL CROSSROAD
Pastor: Norman K. Archer, B.D., A.L.B.C.
Lay Minister: Karl Janzen
Youth Minister: Norman Barton, M.A.
9:30 a.m. Family Service
11:00 a.m. Morning Worship
GOD'S WAGE SCALE — UNFAIR???
Karl Janzen preaching
6:45 p.m. Evening Worship
8:30 p.m. Celebration Service
BAPTIST LEADERSHIP TRAINING SCHOOL
Dr. Sam Mikolaski and the "Ecclesia"

CENTRAL
BAPTIST CHURCH
833 Pandora Avenue Pastor, Rev. R. D. Holmes, B. Th.
"We preach Christ crucified, risen and coming again."
9:45 A.M. Welcome to our Growing Bible School
A class for every age.
11:00 A.M. DR. VERNON B. TAYLOR
7:00 P.M. MR. JIM CUNNINGHAM
Staff Member, CHRISTIAN SERVICE BRIGADE
for Western Canada
TO-NIGHT
"LOVE", a Musical presentation by Oakridge Baptist Church Youth Choir from Vancouver.
7:30 P.M.
Will appeal to all ages
YOU ARE WELCOME

METROPOLITAN UNITED CHURCH
Pandora at Quadra Street
For a Closer Walk With God
11:00 a.m.
FAMILY WORSHIP
MOTHER'S DAY
Dr. A. E. King
7:30 p.m.
CHORAL SERVICE
ELLENSBURG HIGH SCHOOL
100 voices in two choirs
Conducted by Coyne Burnett, Music Educator, State of Washington
11:00 a.m. Creche and Kindergarten

CENTENNIAL UNITED CHURCH
Gorge Road at David St.
Opp. Colony Motor Inn
Minister—Rev. John Travis
MOTHER'S DAY and CHRISTIAN FAMILY SUNDAY
11:00 A.M.
"BESIEGED FAMILIES - RAISING THE SIEGE"
(A Talk for Puzzled Parents)
Sunday School and Junior Choir will participate in this Family Service.
Want to Worship With Us?
Bus Service:
Leaves Rose's Jewellers at 10:40 A.M.
Returns from Church at 12:30 P.M.
Organist and Director of Music:
Ian R. Westmacott, A.R.C.T.

ST. AIDAN'S UNITED CHURCH
Richmond at Cedar Hill X Road
University Area Church
Minister: Rev. J. Rae Allan
Music Director: Mrs. Vera Barclay
9:30 and 11:00 a.m.
Morning Worship
Christian Family Sunday
Sacrament of Baptism
Nursery Provided
Sunday School Classes
9:30 and 11:00

Oak Bay United Church
Mitchell and Granite
Rev. Alexander Calder
Rev. D. B. Sparling, D.D.
Organist — R. W. Kroeger
Youth Leader — R. Fuller
10 a.m. Church Service
FAMILY SERVICE

FAIRFIELD UNITED CHURCH
Corner of Moss and Fairfield Road
Rev. H. W. Kerley, Ph.D.
Rev. R. H. Dobson, C.D., B.A.
Organist: I. A. N. Beadle, Mus. D.
11:00 a.m.
MOTHER'S DAY SERVICE

Belmont Ave. United
Belmont Ave. at Pembroke St.
Rev. Murray Henderson, B.A.
Phone 386-2624
11:00 a.m.
"MOTHER'S DAY"

CORDOVA BAY UNITED CHURCH
5166 Cordova Bay Road
9:45 a.m.—
DR. WALTER MUIR
WILL PREACH
Rev. Franck Patterson, 477-6505

CADBORO BAY UNITED CHURCH
2625 ARBUTUS ROAD
10 a.m.
Family Service
Children will meet with their Parents

JAMES BAY UNITED
Corner Michigan and Menzies
11 a.m.—Worship Service
and Sunday School
Rev. K. M. Wood

WILKINSON ROAD UNITED CHURCH
Corner of Glyn Road
SERVICE 11:15 A.M.
Rev. GEOFFREY SMITH B.C., B.D.
SPECIAL MOTHER'S DAY SERVICE

ANGLICAN SERVICES.
EASTER III

christ church cathedral
Quadra at Courtney
8:00 a.m.—Holy Eucharist
9:30—Family Eucharist
Instruction: The Dean
11:00—Mattins
Report on General Synod by
Miss Ruth Scott, Diocesan Delegate
5:15—Family Eucharist
Instruction: The Rev. R. C. Crawley
7:30—Evensong
Sermon: The Rev. John Lancaster
Weekdays
Mattins—9:00 a.m.
Evensong—5:15 p.m.
Holy Communion:
Tuesday 11:00 a.m.
Wednesday 11:00 a.m.
Thursday 7:30 a.m.

ST. JOHN'S
QUADRA AT MASON
8:00 a.m.—Holy Communion
9:30 a.m.—Family Service
and Church School
11:00 a.m. Matins
Sermon:
Canon Grahame Baker
(Nursery facilities at
9:30 and 11:30 a.m.)
7:30 p.m. Evensong
Sermon:
The Rev'd. Peter Switzer
Wednesday: 8:00 p.m.
Music Recital
Thursday: 10:15 a.m.
Holy Communion and Litany

ST. MARY'S
ELGIN ROAD
The Parish Church of Oak Bay
The Ven. Hywel J. Jones, L.Th.,
Rector
8:30 a.m.—Holy Communion
9:30 a.m.—Family Eucharist
11:00 a.m.—Mattins. Preacher:
Rev. D. E. F. Moulden
7:00 p.m.—Evensong
Sunday School
11:00 a.m.—All Depts.
Thursday
10:30 a.m.—Holy Communion

St. George the Martyr
Cadboro Bay and Maynard Roads
Charles Bishop, Rector
8:00 a.m.—Holy Communion
10:30 a.m.—Morning Worship
Preacher: Sister Marion McIntyre
10:30 a.m.—Boys' and Girls'
Church in Lower Hall Chapel
7:30 p.m.—Scouters' Service
8:30 p.m.—"The Passion Trilogy" presented by The Brentwood College Choir and Drama Club in the Parish Hall

ST. MATTHIAS
Richardson at Richmond Ave.
Rev. W. E. Greenhalgh, L.Th.
Rector
8:00 a.m.—Holy Communion
10:30 a.m.—Mattins
Church School Nursery
Preacher: The Rector
4 p.m.—Evensong
Thursday, 10:30 a.m.
Holy Communion

ST. BARNABAS'
Belmont and Beghie
7:45 a.m.—Mattins, Holy Communion
10:30 a.m.—Sung Mass. Preacher
Cannon T. Bailey
7:30 p.m.—Solemn Evensong
Holy Communion Daily
Canon B. T. Page, M.A., Rector

ST. PHILIP'S
Corner Eastdowne and Neil
OAK BAY
Rector: The Rev. John Vickers
SUNDAY, MAY 13th
8:30 a.m.—Holy Communion
9:30 a.m.—Folk-song Eucharist,
"THE WINDS OF GOD"
11:00 a.m.—Morning Prayer
WEDNESDAY, May 16th
9:45 a.m.—Bible Study
7:30 p.m.—Holy Communion
The Ministry of Healing
8:15 p.m.—Bible Study

ST. LUKE'S
(Corner Cedar Hill and
Cedar Hill X Road)
Rector: The Venerable C. E. F. Wolff
8:00 a.m.—Holy Communion
9:30 a.m.
FAMILY EUCHARIST
Instruction: The Rev. K. M. King
11:00 a.m.
SUNDAY SCHOOL
All Departments.
11:00 a.m.
CHORAL EUCHARIST
Preacher:
The Reverend K. C. Moss, Ph.D
7:30 a.m.
EVENSONG AND SERMON
Preacher: The Rev. R. F. Dawson

St. Michael and All Angels'
4733 West Saanich Road
8:00 a.m.—Holy Communion
11 a.m.—Mattins and
Sunday School
Rev. W. J. Hill, Rector
Rev. R. O. Wilkes, Assistant

ST. PAUL'S
1379 Esquimalt Road
8:30—Eucharist
10:30—Eucharist and
Church School
Canon G. H. Greenhalgh

ST. PETER'S
St. Peter's Road at 3835 Quadra
8:30 a.m.—Holy Communion
10:30 a.m.—Choral Eucharist
Preacher: The Rector
Church School
Wednesday, 10:30 a.m.—Eucharist
Rev. E. W. S. Gilbert, C.D., B.A., B.D.

ST. ALBAN'S
Ryan at Belmont
8:00 a.m.—Holy Communion
11:00 a.m.—Sunday School
11:00 a.m.—Mattins
7:30 p.m.—Evensong
Wed. 9:30—Holy Communion
The Rev. F. W. Hayes

ST. MARK'S CHURCH
Boleskine Rd.—Town and Country
Sunday School 11:00 a.m.
Family Service 11:00 a.m.
Rector: The Rev. Peter Isles

CITY AND DISTRICT CHURCHES

GOSPEL CHAPELS

OAKLANDS CHAPEL
Fernwood and Cedar Hill Road
Sunday—
9:30 a.m.—Breaking of Bread
11:15 a.m.—Family Bible Hour
Speaker: Mr. Lloyd Oppel of Courtenay
3:00 p.m.—Missionary Meeting
Speaker: Mr. Lloyd Oppel
7:00 p.m.—Evening Service
Speakers:
Mr. Daryl Germaine and
Mr. Alex Miller
Thursday—
8:00 p.m.—Prayer and Bible Study

VICTORIA GOSPEL CHAPEL
935 Pandora Avenue
Sunday—
9:30 a.m.—Worship and Breaking of Bread
11:15 a.m.—Sunday School and Family Bible Hour
Speaker: Mr. Matt Pollock
7:00 p.m.—Gospel Meeting
Speaker: Mr. Matt Pollock
Wednesday—
8:00 p.m.—Prayer and Bible Study

SPIRITUALIST

VICTORIA CENTRE OF PSYCHIC SCIENCE
819 Fort Street
Fellowship: Sundays 11 - 12:30 p.m.
Healing: Mondays 7 - 9 p.m.
Saturday, May 12, 7:30 p.m.
Reverend Hilda Lord of Parksville, B.C. will discuss Spiritual Healing. Questions will be invited. Psychometry. Everyone welcome. Donation.
Sunday, May 13—Reverend Hilda Lord. Inspirational address. Clairvoyance.
Children's Fellowship, 4-12 years.

OPEN DOOR SPIRITUALIST CHURCH
1600 Cook St.
Sunday 7:00 p.m.—Trance address by Mrs. G. Corrigan
Wednesday 8:00 p.m.—Healing
ATTEND THE FRIENDLY CHURCH
Mothers' Tea Sat., May 12, 2 - 4 p.m.

EVANGELICAL FREE CHURCH

PARKDALE EVAN. FREE CHURCH
8283 Harriet Road 383-7581
SUNDAY
Sunday School—10:00 a.m.
Morning Worship—11:00 a.m.
Evening Worship—7:00 p.m.
Pastor, Carl Klassen
479-4481 384-3646

SOCIETY OF FRIENDS

SOCIETY OF FRIENDS
(Quakers)
MEETING FOR WORSHIP
SUNDAY, 11 A.M.
VISITORS WELCOME
1831 FERN STREET

LUTHERAN

LUTHERAN CHURCH OF THE CROSS
Cedar Hill and Cedar Hill Crossroad
Alfred J. C. Johnson, Pastor, 477-3851
10:00 a.m.—Divine Worship Service
11:00 a.m.—Sunday School and Bible Class.
The Church Where Families Worship Together.
Evangelical Lutheran Church of Canada
(E.L.C.C.—formerly A.L.C.)
Visitors Welcome

REDEEMER LUTHERAN CHURCH
Missouri Synod
Jenkins and Jacklin—
Colwood-Langford Area
11:00 a.m.—Morning Worship

PEACE LUTHERAN CHURCH
2295 Weiler Avenue, Sidney
9:00 a.m.—Morning Worship
Rev. R. Koch, 383-7077

GOOD SHEPHERD LUTHERAN CHURCH
2815 Cedar Hill Road
Rev. Fred Knebel, Pastor
10 a.m.—English Service
11 a.m.—German Service
11 a.m.—Sunday School

CHRIST LUTHERAN CHURCH OF THE REFORMATION
Worshipping at McCall's Chapel
Johnson and Vancouver Streets
Victoria, B.C.
Pastor, R. W. Goetjen (vacancy pastor)
Worship and Sunday School at 7 p.m.

HOPE LUTHERAN CHURCH
MISSOURI SYNOD
1924 Carrick Street at Dean Avenue
The Rev. L. M. Carlson, Pastor, 592-2308
Sunday School and Bible Class 10:15 a.m.
Worship Service 11:00 a.m.
A Church of "The Lutheran Hour" and "This Is the Life"

GRACE LUTHERAN CHURCH (L.C.A.)
1273 Fort Street
(Across from Central Junior High)
Pastor: Rev. David H. Metzger
Church Phone: 383-5256
Organist: Mr. Jim Picken
10:00 a.m.—Sunday School
11:00 a.m.—The Service
Bible Study: Wednesday, 10 a.m.
O Come Let Us Worship The Lord!

CHURCH OF CHRIST

CHURCH OF CHRIST
3460 Shelbourne Street
Bible Classes, 9:45 a.m.
Morning Worship, 11:00 a.m.
Evening Worship, 7:00 p.m.
479-4819 — 477-6459

UNITARIAN

UNITARIAN CHURCH OF VICTORIA
106 Superior Street
10:30 a.m.—Goldendale Circles
S.U.R.E.
8:00 p.m.—Fireside Hour

FIRST UNITED and FIRST BAPTIST
Quadra at Balmoral
Rev. Hugh M. Hunter, Rev. Joan A. Watson
Rev. R. A. Faris, Rev. Dr. J. Scott Leith
Combined Worship — May 6 - September 2
CHRISTIAN FAMILY (MOTHER'S DAY) SERVICE
11 a.m. — "FOUNDATIONS FOR THE FAMILY"
Rev. Hugh M. Hunter
Sunday School will join the congregation for this Family Service
7:30 p.m.—In the Chapel "SECOND TOUCH"
Rev. R. A. Faris
Choir Director—W. H. Gregory; Organist—John E. Tunstall

A warm welcome for you at
GORDON HEAD PARISH CHURCH
ANGLICAN Tyndall and San Juan UNITED
9:30 a.m. Family Eucharist
11:00 a.m. Dr. Walter Muir will preach
Rev. W. J. Lunny, 477-1422 Rev. Franck Patterson 477-6505

# CHESSMASTER

By GEORGE KOLTANOWSKI
International Chess Master

**PROBLEM**

By Louis Lassman, U.K.

**BLACK: 6**

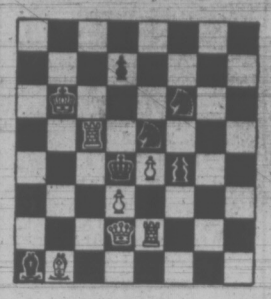

**WHITE: 7**

White to play and mate in two moves. Solution below.

**TAL IN TALLINN**

It seems only yesterday that Bobby Fischer was steamrolling his way with startling ease up to chess' summit and the match there with World Champion Boris Spassky. Now Bobby sits on the lonely peak while other contenders skirmish in the foothills.

In a performance as startling as Bobby's on his way up, Russia's Mikhael Tal has smashed triumphantly, almost effortlessly, through five major barriers. First, he placed first in the Chess Olympics in Skopje, Yugoslavia. Then he did the same thing in the big Sochi, USSR, tournament.

This was followed by his victory in the USSR Championship in Baku and the prestigious Hoogoven Tournament in Holland. The latest in his string of victories was the Second Tallinn USSR International Grandmaster Tournament, which he won with a score of 12 out of a possible 15.

All this constitutes a magnificent record, especially coming from a man whose health had been considered so frail as to put him out of serious consideration as a contender.

Bobby must be well aware of the proportions of this threat. His victory over Spassky in Iceland somehow loses some of its lustre when one looks at what happened to Spassky at the hands of Tal in Tallinn. Tal considers the game below as one of his two best in this tournament. (The other, as it happened, was against another former Champion, Paul Keres.)

★ ★ ★

**WHITE:** Spasky
**BLACK:** Tal

| | | |
|---|---|---|
| 1 | P-Q4 | N-KB3 |
| 2 | P-QB4 | P-K3 |
| 3 | N-QB3 | B-N5 |
| 4 | B-N5 | P-KR3 |
| 5 | B-R4 | P-B4 |
| 6 | P-Q5 | P-QN4 (a) |
| 7 | QPxP | BPxP |
| 8 | PxP | P-Q4 |
| 9 | P-K3 | O-O |
| 10 | N-B3 (b) | Q-R4 |
| 11 | BxN | RxB |
| 12 | Q-Q2 (c) | P-QR3 |
| 13 | PxP | N-B3 |
| 14 | B-K2 | P-Q5 |
| 15 | PxP | RxN |
| 16 | BxR | PxP |
| 17 | O-O | PxN |
| 18 | PxP | BxBP |
| 19 | Q-Q6 | RxP |
| 20 | BxN | B-N5 |
| 21 | Q-N8 | RxB |
| 22 | QR-B1 | B-B4 |
| 23 | R-B2 | Q-R5 (d) |
| 24 | Q-N3 | Q-KN5 |
| 25 | Q-KN3 | Q-B4 |
| 26 | R1-B1 | B-N2 |
| 27 | Q-B3 (e) | Q-N4 |
| 28 | Q-QN3 | R-B2 |
| 29 | P-N3 | BxPch!! |
| 30 | KxB | Q-B3ch |
| 31 | K-K1 | Q-K4ch |
| 32 | K-B1 | B-R3ch |
| 33 | K-N1 | Q-Q5ch |
| 34 | K-N2 | Q-K5ch |
| 35 | K-N1 | B-N2 |
| 36 | P-KR4 | Q-R8ch |
| 37 | K-B2 | R-B2ch |
| 38 | K-K2 | Q-K5ch |
| 39 | Resigns (f) | |

★ ★ ★

(a) Something new has been added!

(b) Better is 10. B-Q3 or even 10. P-QR3.

(c) Should have played 12. Q-B1 here so that he could play P-QR3 threatening the Black Bishop.

(d) If now 24. R1-B1, BxPch decides.

(e) 27. Q-N8ch, K-R2; 28. QxB, BxPch., wins.

(f) After 39. Q-K3, B-R3ch; 40. K-Q2, R-Q2ch, and it's all over. A terrific game!

This was Boris Spassky's first appearance in a tournament since Iceland and he did not cover himself with glory. He tied with his countrymen Yuri Balachev, David Bronstein and Paul Keres for third place behind Tal with his 12 and Lev Polugajevsky with 10½. (The only U.S. entry was Dr. Anthony Saidy who scored 4.)

When the tournament was over and Tal was being congratulated by fans who expressed their surprise as well as their pleasure, he remarked that he had merely played as well as he always had when he felt well. He also said that he was going to rest on his laurels until next month's Interzonals.

★ ★ ★

The solution to the problem above is: 1. Q-B1, P-Q4; 2. Q-N1 mate; or 1 . . . P-B6; 2. Q-K3 mate; or 1 . . . NxQP; 2. Q-B4 mate; or 1 . . . N-Q4ch; 2. RxN mate; etc.

**CHAMPION SIGNS**

LONDON (AP) — Joe Bugner, European heavyweight boxing champion, has signed to defend his title against Danny McAlinden here July 2.

## Native States Urged

PARIS (CP) — Canada and the United States could create Indian and Eskimo states or provinces in the North that would better meet the needs of the Arctic inhabitants, the fifth international conference of the French Foundation for Nordic Studies was told this week.

The 200 specialists in northern studies, representing 12 countries, heard experts say the native Arctic people would willingly accept the responsibility of looking after their own interests.

Also discussed at the four-day conference were techniques for exploration and exploitation of Arctic resources which would safeguard the animal and vegetable life.

Representatives of 130,000 Indians and Eskimos were present.

PEETZ TACKLE


**CATHOLICS UNITED FOR THE FAITH**

Sts. Peter and Paul Chapter, Victoria, B.C., belongs to the international federation PRO FIDE ET ECCLESIA which exists to defend and promote the Tradition and Patrimony of the Holy Roman Catholic and Apostolic Church. Catholics United For The Faith, given the Apostolic blessing of Pope Paul VI January 19, 1972, stands for perfect Orthodoxy in belief and action and an ardent renewal in holiness according to the norms of the Second Vatican Council. We accept the teaching authority of the Church, including the CREDO OF THE PEOPLE OF GOD, Humanae Vitae and the General Catchelical Directory. We reject any attempt to subvert the immutable truth of the faith, any form of Modernism or secular humanism and particularly the evolutionism of Teilhard de Chardin.

Some of the immediate goals of Sts. Peter and Paul Chapter are:

- increasing the knowledge and understanding of the sacred truths of the faith.
- restoring devotion and honour to the Holy Eucharist, the Blessed Virgin Mary and the Saints.
- countering the invasion of secularism into the mainstream of catholic thought and action.
- fighting for orthodoxy in religious education including, where necessary, setting up catechism classes using doctrinally satisfactory texts.

**For information about CUF please write to Sts. Peter and Paul Chapter, C.U.F., 249 Wildwood Ave., Victoria, B.C.**

C.U.F. acknowledges as its own only those actions undertaken by it and with its approval.


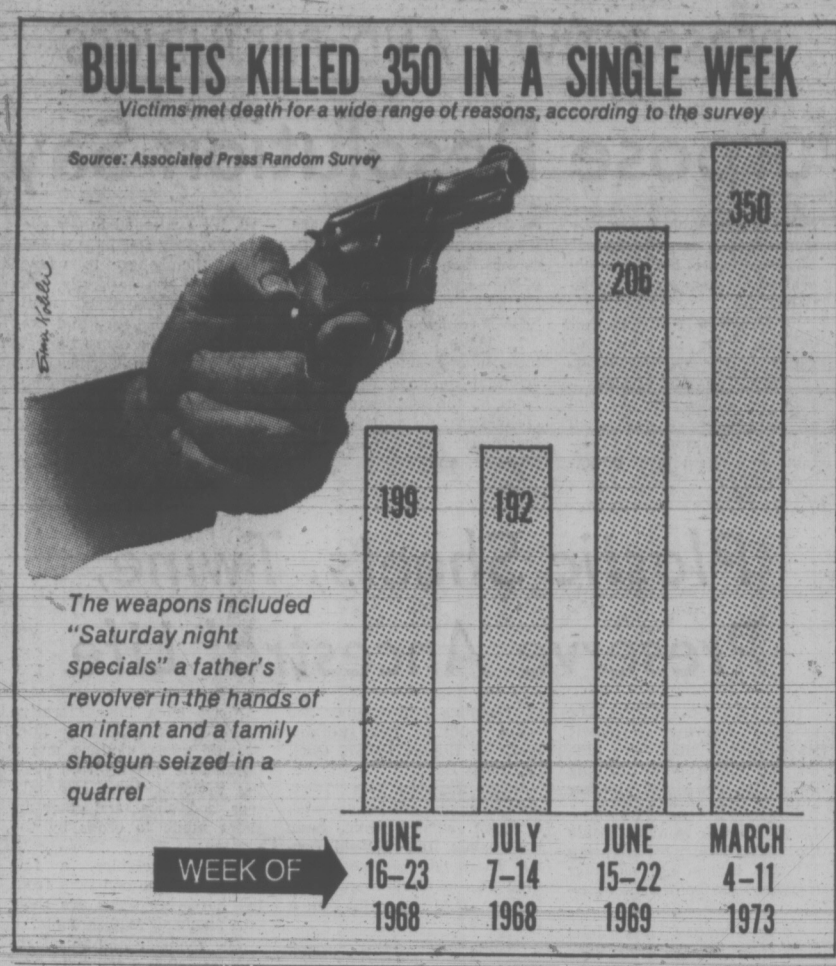


# Gun Deaths in U.S. Rise 70 Per Cent

Bullets killed 350 men, women and children in a single week in the U.S. during March, an Associated Press survey showed. The death total was considerably higher than those reported in three previous surveys.

The victims met death for a wide variety of reasons. Some were the targets of armed robbers, some were killed by policemen in the line of duty and some were gunned down in family quarrels.

Two teenagers were executed as they knelt beside a sleeping bag in the Arizona desert. A bartender was riddled with machinegun bullets as he sat in his car at an intersection in Boston.

Among the death weapons were small, cheap handguns called "Saturday night specials," a father's revolver held by a curious infant and a family shotgun grabbed up during a quarrel.

Ten persons met death during holdups during the March 4-11 period and five robbery suspects were killed by policemen.

The 350 deaths which occurred during the week of March 4-11 showed a 70 per cent increase over the last similar survey taken four years ago. The findings from the three previous AP surveys were 199 in the period from June 16-23, 1968; 192 from July 7-14, 1968 and 206 from July 15-22, 1969.

The first two surveys were taken in the wake of the assassination of Sen. Robert F. Kennedy. The third was taken a year later after passage of a federal gun control law.

In the current survey, 239 deaths were classed as homicides, 91 as suicides and 20 as accidents. At least 128 of the 350 gun deaths were attributed to handguns. Handguns were responsible for at least 41.4 per cent of the homicides, 25.8 per cent of the suicides and 20.5 per cent of the accidental deaths.

Last year the Senate passed a bill to ban the sale of easily concealed handguns, ranging from the Saturday night specials to expensive snubnose hand weapons. But the House took no action on the bill and its chief sponsor, Sen. Birch Bayh, D—Ind. says he sees no point in reintroducing it this year, unless the House shows signs of passing it.

## Dog Witness in Pot Trial

PHILADELPHIA (AP) — Two Iranian nationals facing charges of hashish possession tried to have their case dismissed on grounds that the trained dog that sniffed out their alleged cache represented an illegal search.

The prosecution Wednesday subpoenaed the Labrador retriever, Wanda, and three times the dog picked the hashish-filled box out of five that had been placed in the courtroom.

The judge permitted the courtroom strategy over defence objections.


DR. W. G. KRUTZMANN
of
VICTORIA VETERINARY HOSPITAL
Wishes to announce his new associate
DR. K. P. KOWAL
Doctor's hours by appointment
979 Pandora St. 388-6661



RELAX IN AN Acorn Pool

'Canada's Finest Pools'
Sized and priced to suit your requirements
Acorn Pools
Distributed and Installed by
PATRICK CUTTS LIMITED
656-4128



Woolco GARDEN CENTRE VALUES

**6-8-6 Fertilizer**
All purpose fertilizer, organic and chemical mix, ideal for lawns, shrubs, flowers, trees, etc. 50 pound bag.
Each 3.67

**Bedding Plants**
Choose from Lobelia Marigolds, Single Petunias, Salvia, Alssym, Verbena, Ageratum, etc. 12 plants to basket.
2 baskets 1.47

**Lawn Fertilizer**
10-4-7 Upland special, for thicker, greener, healthier, vigorous lawns 50 pound bag.
Each 3.67

**Garden Spray**
Diazinon spray for garden and fruit trees, 32 ounce bottle.
Each 4.88

**Bedding Plants**
Choose from Single Petunias, Double Petunias, Marigolds, Lettuce, Cabbage, Cauliflower, Tomatoes, Onions, Fibious Begonias, Impatience etc. Planted in baskets of 4 to 9 plants. Mix or Match.
4 baskets 1.47

**Spreader**
Large capacity fertilizer and seed spreader.
Each 10.95

**Weed and Feed**
"Green Cross' weed and feed with Killex, feeds the lawn and kills the weeds with one application. 22 pound bag covers 5,000 sq. ft.
Each 5.27

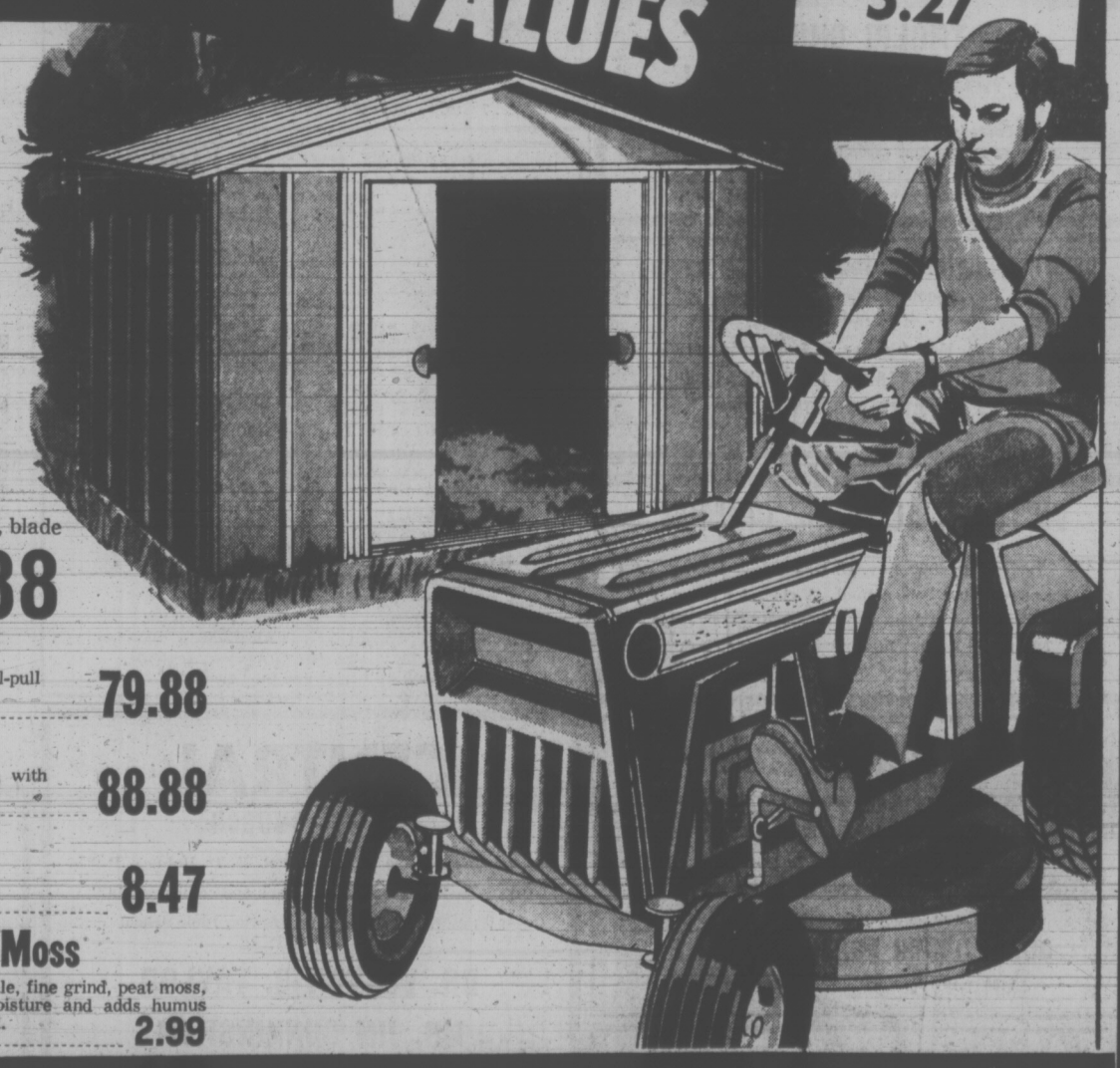

**10'x7' Spacemaker Storage Shed**
All metal construction, easy to build, extra roof reinforcements, green and white in colour.
Each 158.88
Also available 10'x7' metal floor. Each 21.97.

**8' x 7' Spacemaker Shed**
All metal construction, easy to build, green and white in colour.
Each 108.88
Also available 8'x7' metal floor. Each 17.97.

**9' x 15" Storall Shed**
All metal construction, easy to build, large enough for garage for import cars.
Each $299

**Brentwood 5 h.p. Riding Mower**
24" cutting blade, adjustable cutting heights, blade disengager, padded seat, large tires and many other features.
Each 317.88

**Brentwood 19" Deluxe Mower**
With 3.5 H.P. Briggs and Stratton engine, vertical-pull starter, 7" adjustable wheels.
Each 79.88

**Brentwood 22" Rotary Mower**
With 3.5 H.P. Briggs and Stratton 4-cycle engine, with shroud, vertical-pull starter, 7" adjustable wheels.
Each 88.88

**Grass Catcher Kit**
To fit 19" and 22" Brentwood mowers. Complete kit.
Each 8.47

**Lawn Seed**
Economy brand, Canada No. 1 lawn seed. 1 pound covers 150 sq. ft. 5 pound bag.
Each 2.99

**Peat Moss**
4 cu. ft. bale, fine grind, peat moss, retains moisture and adds humus to the soil.
Each 2.99

PERSONAL SHOPPING ONLY, PLEASE! SHOP EARLY WHILE QUANTITIES LAST!
TOWN AND COUNTRY SHOPPING CENTRE, DOUGLAS STREET AND SAANICH
OPEN MONDAY TO FRIDAY, 10 A.M. TO 10 P.M. SATURDAY, 9 A.M. TO 10 P.M.

Woolco DEPARTMENT STORES
Division of F. W. Woolworth Co. Ltd.

IF YOU TAKE AWAY OUR LOW PRICES YOU'VE GOT A REGULAR DEPARTMENT STORE

Victoria Times
THIRD SECTION
family

# B.C. Wines Favored At Import Expense

By GEORGE OAKE

British Columbia's wine industry has been coddled and protected by provincial governments for the past 25 years.

"We give the B.C. wine industry preference on mark-up, preference on listings and preference on sizes," says B.C. Liquor Control Board purchasing agent Bob Mason.

The net result: British Columbians pay more for less if they prefer fine European wines.

More than 330 B.C. wine listings pack the shelves of provincial liquor stores.

"This greatly curtails our store shelf room," says Mason.

It greatly curtails listing other well known imported wines too.

No Pomerols or Graves red wines — two of the most famous Bordeaux regions — are even available on B.C. shelves.

And with one exception, no German chateau bottled Rhines or Moselles are available.

When you look at the burgeoning shelves in neighboring Alberta, the long-standing "public-be-damned" attitude of succesive B.C. governments is even more apparent.

Chateauneuf du Pape (Chateau de la Gardine 1970) sells for $3.70 there. An inferior non-vintage, non-chateau chateauneuf du Pape costs $8.80 here after the May 1 price increases.

"They probably haven't received their latest shipment of Chateauneuf du Pape," says Mason, "We have just received ours and that's why it's going up in price."

But even prior to the May 1 price increases here, the inferior Chateauneuf du Pape was $5.40 in B.C. compared to $3.70 in Alberta for the superior chateau bottled wine.

A total of six Rhone wines are available in the neighboring province — three chateau and three district wines.

In B.C. there are only two — both non-vintage district wines.

"Alberta is a bad province for you to compare wine prices with because they have this cheaper wine policy," says Mason.

Does that mean we have an expensive wine policy?

"Ours is the same as all the other provinces," Mason replies.

Another board employee, at Mason's request, showed a chart comparing Beaujolais superior prices in five provinces.

They were as follows: B.C. $3.30, Alberta $2.65, Saskatchewan $2.91, Ontario $3.50 and Quebec $2.95.

Only Ontario is more expensive than B.C.

Mason says Alberta has just upped their mark-up on table wines because they found it was not a good policy.

If so, the increase has not been passed on to the consumer.

"There are no plans for a general across-the-board increase in wine," says Alberta Liquor Control Board deputy chairman K. E. Baker.

And Mason readily admits, "If this board wants to get good quality wine at cheaper prices we can certainly do it."

Even some B.C. wines are cheaper in Alberta than their birthplace.

Andres Similkameen Superior is $1.55 in Alberta. Here it goes for $1.58 including tax.

All of which brings up a central question: by lack of choice and high markup policies sould B.C. consumers be forced to subsidize the B.C. wine industry?

This is just one of the questions facing the yet-to-be-named three man Liquor Advisory Board.

"Quite frankly we need some help on the liquor board shelves," says one winery executive who prefers anonymity.

Somehow that seems strange considering all the help government already provides.

But B.C. wineries pay the highest tonnage rate for grapes of any place in North America, after the 1972 contracts were signed.

Apple orchards are increasingly being replaced with vineyards in the Okanagan because of poor apple markets.

"If this is going to be cultivated, you've got to give preference to your B.C. wineries," says Mason.

"We could kill these B.C. wineries if we import all these Gamzas, Yagos and cheaper European wines," he adds.

This is true. But the B.C. industry has shown a penchant for berry wines, dessert wines and anything called "duck."

Until very recently, there were very few varietal wines produced in B.C. With the development of some hardy French hybrid grapes the province's wineries are producing a few pasable varietal wines.

And now the wineries are pleading with the board to keep cheaper European wines off the sheves.

To the board's credit they have added 30 imported listings in the last year and a half.

But the ultimate choice will be up to the new advisory board.

"I think they're going to be interested in listing policies, obviously," says Mason, "and whether this protectionism we give B.C. wines is a good thing or a bad thing . . . This has all got to be talked out with the advisory board."

As the old saying goes, "A meal without wine is like a day without sunshine."

It looks like stormy weather for the Liquor Advisory Board no matter who they favor.

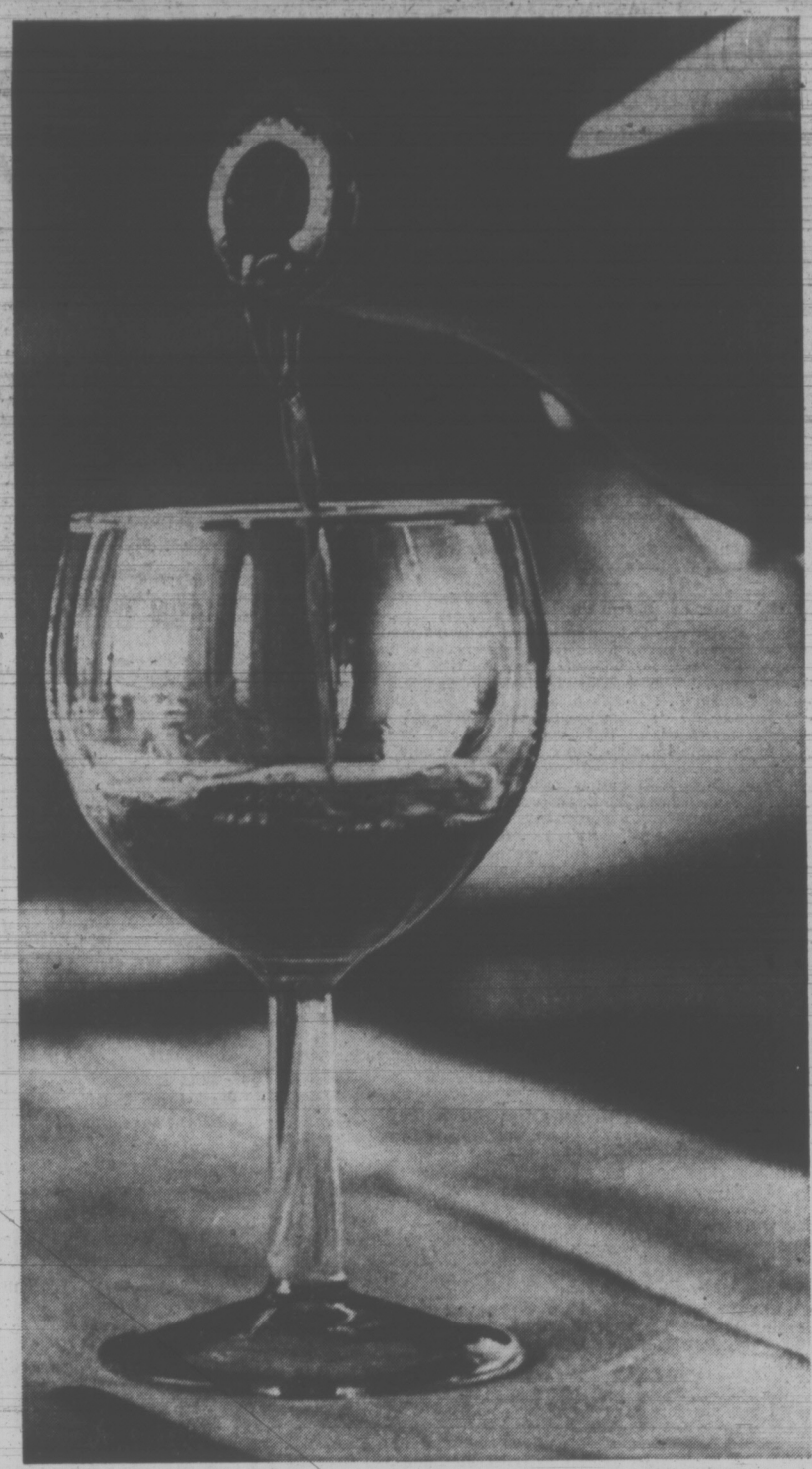

**SHOULD CONSUMER** be forced to subsidize the British Columbia wine industry? This is just one of the questions facing the yet-to-be appointed three-man Liquor Advisory Board. It appears no matter who they favor in a prices review, they are in for a tough task making everyone happy.

# X-Ray Better Than Superman's

By JEFF CARRUTHERS
Times Ottawa Bureau

OTTAWA — A Carleton University physics professor has harnessed for modern medicine a technique that is considerably better than Superman's X-ray vision, especially for seeing internal human organs.

The technique is called "Compton scattering."

The machine Dr. R. L. Clarke has developed is called a "Gammatome Scanner." More simply, it is a gamma ray scanner.

Most important, it offers doctors a new, more direct and probably safer way of viewing internal soft tissue, such as organs.

The gamma ray scanner, which was tested on humans for the first time about a month and a half ago here in Ottawa, does away with the bother and the danger of injecting into patients radioactive contrast dyes necessary if normal X-ray photographs are to show such internal organs.

Perhaps just as important, the new refinement to X-ray-type technology also promises to improve the chances of spotting cancers inside the body and to reduce the damage to normal tissues from radioactive therapy of cancerous tumors by allowing doctors to more precisely locate and follow such tumors during treatment.

Dr. Clarke confessed that he gave in to impatience earlier this year and allowed himself to be the first human subject under his gamma ray scanner.

The fact that Dr. Clarke has been working on the device for slightly more than 10 years may be a valid excuse for such impatience.

In many ways, Dr. Clarke's gamma ray scanner is very similar to a normal hospital X-ray machine:

— It looks about the same.

— It costs about the same.

— It even uses basically the same radiation, for picture taking. Gamma rays are really just X-rays produced by a radiation source — in this case, a Cobalt 60 source — rather than by an electrical source.

But there is a big difference in the way the radiation beam is used to take pictures of internal organs in a gamma ray scanner.

Instead of providing a doctor with a silhouette of everything the X-rays pass through in going from the source to the film, the gamma scanner scans and records on film the radiation that is scattered from tissue in the body as it goes through. The gamma scanner harnesses Compton scattering to measure relatively small differences in tissue density — as little as one per cent difference.

The gamma ray beam can be focussed to scan an area within the body, allowing doctors to see things that might normally be shadowed behind bone in a normal X-ray photograph.

Most important, the gamma scanner does not need the radioactive dyes used in X-ray photography of internal organs.

Not only does this do away with an "invasive procedure" that has its risks; it also means that the gamma scanner can detect non-functioning tissue in an organ that a normal X-ray with injected dyes cannot.

Thus, normal X-rays might detect a cancerous tumor that has invaded a bladder. The dye injected into the patient would reveal an abnormal outline. But a gamma ray scanner could also then determine the structure of such a tumor beyond a bladder. And it can also see nearby organs not treated with the dye.

Tests on several volunteer cancer patients a week from the cancer unit at the Civic Hospital during the last month and a half have been very encouraging, Dr. Clarke says. The scanner was used to take pictures of the normal organs of the patients, to show just how versatile the machine could be.

It should be noted that the device involves about the same radiation exposure as a modern X-ray machine.

But the real test is yet to come.

In a few weeks, the scanner will be taken apart and shipped to the new teaching hospital at the University of Western Ontario. There, radiologist Dr. Lewis Carey will use the device for the first time on patients, for diagnostic purposes.

Meanwhile, Dr. Clarke intends to start constructing a second prototype and to start making improvements.

He says that his device is not expected to replace the normal X-ray machine, but to complement it. The X-ray is still the best for checking for broken bones and the like.

## Printing Plant Burns

WARSAW. (Reuter) — A fire destroyed some newspaper presses in Warsaw's largest state printing plant Friday night.

Cause of the fire was not known.

SILVER THREADS SERVICE
No. 4 Centennial Square
ANNUAL DISPLAY OF ARTS and CRAFTS and FASHION SHOW
May 17, 18 and 19 1 - 4 p.m.
EVERYONE WELCOME

# Arts Blossom in Black Ghetto

BOSTON (AP) — A 23-year-old dance class for neighborhood children has evolved into a multi-million-dollar cultural arts school. It blends Shakespeare, Mozart and ballet with drums, soul and tribal dances.

Five hundred youngsters learn culture in the atmosphere of a conservatory two blocks from Blue Hill Avenue which stretches through one of the highest crime neighborhoods of the city.

Inside, students rush from courses in opera to costume making. Some play African drums; others study the violin. There is music theory and sculpture, painting, orchestra and plays.

The Elma Lewis School of Fine Arts has grown into a centre of learning for people off the streets as the streets themselves degenerate into crime and poverty.

The school is the work of its director, founder and namesake, a stout little woman who says black pride is nothing new; she has had it and taught it for years.

**COURSE VARIED**

Miss Lewis teaches children of the ghetto in a former synagogue building.

"We celebrate ourselves here," she said. "In Western civilization, black people are called up to celebrate everyone but themselves."

The children, mostly in their early teens, take 13 hours of clases a week. They go after school, all day Saturday and a few hours Sunday.

Those who attend must take at least two courses a week in each of the five disciplines — drama, music, art, dance and costuming. Everyone learns to play at least two musical instruments.

The school is 90 per cent black, reflecting the neighborhood around it. But it is open to all, Miss Lewis said. The waiting list is one year long.

"We are an extended family," Miss Lewis said. "The parents know that once the student gets to the door, that's our child. They've lost their jurisdiction. Sometimes we spank, and sometimes we love."

The school depends primarily on grants. Its $1.1 million annual budget includes money from education contracts with the city school system, funds earned from performances and, to a small extent, from tuitions.

**PAYMENTS OPTIONAL**

The $15 a month tuition payments are optional. The poor don't have to pay, and most people don't.

All of the school's 125 teachers, 90 of them full-time, are paid.

"We can't run a quality institution with volunteers," Miss Lewis said. "And anyway, why should poor people be asked to volunteer? They can't afford it. They have to earn money to eat."

The teaching staff is large, enabling classes to be small and personal, but there are no secretaries or janitors. Students do those chores.

The Elma Lewis School will turn 10 per cent of its pupils into professionals, Miss Lewis said, but that is not the school's central accomplishment in the eyes of its founder.

"All these people will be self-directed," she said, "and that is what's most important."

JOIN NOW!
One of the largest and most expanding industries in the world.
INTERNATIONAL HAIRDRESSING SCHOOL
Drop in at 705 Johnson or call 386-6841

JEUNE BROS. FOR HIKING BOOTS

Fur Storage at Scuby furs ltd.
385-4361
911 Gov't.

Mary Quant Fashion
Now a unique design in optical frames from the noted English designer and stylist, Mary Quant.
— By —
M. Weisman Co., foremost producer of optical plastic frames in England. See these outstanding and unusual stylings at our 5 offices.
PRESCRIPTION OPTICAL
Fashion Eyewear with a Flair

Can Your Child Swim?

It Could Save Their Life!
We teach children from the age of 6 mos.
Also: Pre-School, School-Age, and Adults.
PHONE 477-6521
PACIFIC SWIM SCHOOL
1669 Pear St.
Also in Sidney

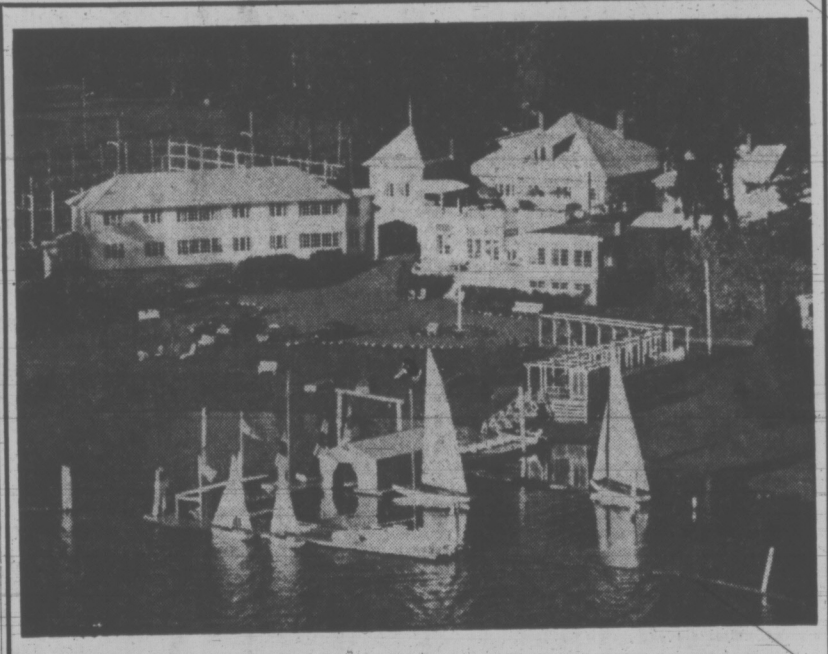

THE SHAWNIGAN LAKE COUNTRY CLUB
Become a member and solve all your holiday problems—your weekend problems—let us cope with your "get-away-from-it-all" feelings—for you and all the family too.
WHAT MEMBERSHIP MEANS:
★ FREE ACCOMMODATION
In thirty bedrooms in your country estate, with old world lounge, big fireplace, lovely dining lounge, heated indoor pool, saunas, exercise room, billiards, etc.
★ FREE USE OF BOATS
Sailing, water skiing, fishing, pleasant beach, lunch picnics, docking facilities.
★ FREE USE OF TENNIS COURTS and GOLF COURSE
Two lit regulation courts and a par 3, 9-hole course. A small charge is made for HORSES.
Please Come Up for a No Obligation Viewing and Tea, or Call for One of Our Color Brochures
SHAWNIGAN LAKE COUNTRY CLUB
is 35 Minutes North of Victoria on Highway 1
Turn Left on Shawnigan Mill Bay Rd.
P.O. Box 40, Shawnigan Lake, B.C. — 743-2312

# Doing The Town

With DOROTHY FRASER

**Exciting sale at Eaton's Import Room . . .**

This should be good news for those of you who enjoy picking up something really good at a fraction of its normal price . . . (and don't we all?) . . . Starting on Monday, May 14, and continuing through Wednesday . . . for these three days only . . . Eaton's Import Room and Townhouse are joining forces in a sale that should really knock your eye out! . . . Culled from their early spring merchandise, everything is current . . . right up to the minute fashion-wise . . . and in the case of the imports, probably a bit ahead! . . . Price tags are being slashed from one-third to one-half . . . or less . . . so you'll be getting very worthwhile bargains . . . We had a preview the other day of what's going on sale Monday . . . Lots and lots of smart dresses . . . wools, cottons, polyesters and silks . . . Some long evening gowns . . . including some pretty graduation dresses . . . Really good coats . . . A few suits and jacket dresses . . . Striking Italian jewellery . . . silk scarves . . . beautiful imported leather handbags . . . No point in describing individual items here because we've a hunch there'll be a lot of early birds at Eaton's come Monday morning ready to pick the plums . . . if we may be permitted to mix our metaphors! . . . If you'd like something great . . . at a bargain price . . . head straight for . . . **Eaton's Import Room and Townhouse, 382-7141, Locals 242 and 367.**

The intense colors prevalent in home decorating in recent years are cooling now to high pastels.

**For the man of distinction . . .**

What really got us looking around Wilson's men's dept. this week was when we were asked to help choose a blazer for one of your relatives . . . Wilson's have a lot of extremely smart navy blazers . . . especially the Daks double knit blazers tailored in London . . . Here's a jacket that could take a man just about anywhere . . . There's quite an assortment of double knit trousers . . . noted for their comfort . . . to wear with these . . . And to complete the picture of what the man of distinction will wear in his more relaxed moods . . . Hathaway short-sleeved perma-iron shirts with button-down collar . . . But speaking of shirts . . . we saw a new range of d'icini shirts tailored by Arrow . . . These are a perma-iron cotton and polyester fabric with a little tone-on-tone pattern . . . brand new and very attractive, we think . . . A similar range comes in plain colors and stripes . . . Priced at $13 . . . Oh, and we must tell you about the new bow ties . . . They're called butterfly bows . . . a very apt name, we think. They're big bows, about 3½ inchs wide . . . and are the newest thing in haberdashery for men . . . One of the department managers was wearing one of these butterfly bows . . . with a d'icini shirt, and blazer and trouser outfit we've just told you about . . . and it's got oodles of masculine oomph! . . . You might suggest to your husband that he go in and have a look at these new things at . . . **W & J Wilson Limited, 1221 Government Street, 383-7177.**

Stripes, polka dots and abstract patterns frequently merge in a single ensemble.

**Gorgeous graduation dresses for pin money! . . .**

Graduation days will be upon us very soon . . . and we really should have told you about all this earlier . . . but if you haven't already got your dress for the big day . . . not to worry! . . . Miss Frith's have a fantastic choice of delightful graduation dresses . . . plus some very nice . . . and fashion-savvy . . . young ladies to help you make your selection! . . . You'll find these graduation dresses both in Miss Frith's junior shop and on the mezzanine floor of the main store . . . at prices ranging from $28 to well under $40 . . . Of course if you want something more expensive, you can certainly get it here . . . but most girls . . . and their mothers . . . don't want to make too much of an outlay for this particular type of dress . . . We saw a sweet pink polyester crepe with white eyelet embroidery collar and cuffs for $38 . . . A turquoise crepe with button and embroidery trim, $35 . . . A long-sleeved polyester knit . . . very soft and feminine . . . just $38 . . . There's a floral printed sheer over check gingham we thought quite a stunner, along with another floral sheer with scoop neck and Camelot sleeves . . . Incidentally, many of these dresses are sold for bridesmaids, too . . . You know Miss Frith's have the largest assortment of bridesmaid and wedding gowns on Vancouver Island! . . . **Miss Frith Fashions, 1619 Douglas Street, 383-7181.**

White is the big shoe color for this summer.

**Pretty nightgowns in mini to long lengths . . .**

We've never yet been in Saba's when we haven't spotted something new and delightful in the way of lingerie! . . . This week it was the new nighties just received from French Maid . . . Not only are they pretty, but they're quite inexpensive . . . so you won't feel you have to keep them in a drawer for special occasions! . . . The first is a semi-fitted mini gown with pleated bodice and narrow shoulder straps . . . in white, pink or aqua opaque nylon with sheer overlay . . . It's a real cutie, and costs just $9 . . . Another very pretty gown is a little longer in length, but still a short nightie . . . It too is in opaque nylon with sheer overlay . . . semi-fitted with scoop neckline and dainty roses and buds embroidered on the bodice . . . Blue, white or pink in this . . . and a $10 price tag . . . If you're not the short nightgown type . . . both of the foregoing styles also come in full-length gowns, priced at $12 and $13 respectively . . . We also saw a cute baby doll by Van Raalte which will appeal to the younger gals . . . Pink or blue drip-dry cotton blend, trimmed with rows and rows of narrow ruched lace . . . $11 . . . If you're looking for pretty night attire . . . for yourself or for a gift . . . do go see these new arrivals at . . . **Saba's, 1130 Douglas Street, 384-0561.**

Cap-on sleeves, dolmans, wide flaring caftans, short puffed and leg-o-muttons vie for popularity with the trim-fitted sleeve.

**If you'd like a beautiful office . . .**

You likely know . . . from reading this column . . . what an outstanding job interior designer Peter Church has done in numerous Victoria homes and apartments in the comparatively short time he's resided in our city . . . But what you don't know . . . and what we didn't know until it came out while we were chatting with him last week . . . is that Mr. Church's expertise is by no means limited to residential work . . . In Brazil, New York and Eastern Canada he has done a lot of designing for offices, restaurants, hospitals, stores, hotels and motels, night clubs and the like . . . usually as a result of having first delighted the owners of these establishments with his work on their own homes! . . . Just to name drop for a moment . . . Peter Church designed and decorated the Johnson Wax offices and reception area at their Brantford, Ont., plant . . . Reception area on the maternity floor and psychiatric centre and new intensive care unit at the Peterborough Civic Hospital . . . A department store, couturiers, milliners and specialty stores . . . in Sao Paulo, Brazil . . . not to mention reception rooms for the Ministry of Aeronautics in that country . . . He's done numerous doctors' offices . . . plus more business premises than we can possibly remember offhand . . . So we'd just like to leave you with this thought . . . If you're not satisfied with run-of-the-mill contract work, but want something really individual and different for your office or place of business . . . the man to talk to is Peter Church at . . . **Oak Bay Design Studio, 2295 Oak Bay Avenue, 592-9322.**

The "Young Winston" jacket has buttons up the front to the safari collar and big patch pockets.

**Your passport to a fine career . . .**

So many young people nowadays don't seem to know what they want to do once school days are behind them . . . Well, we'd like to suggest that training in hairdressing could be a passport to a fine career . . . one that's financially rewarding . . . and that can be engaged in just about any place in the world! . . . The finest brand of training, of course, is a requisite for any kind of real success . . . That's why we're so sold on Glamour School of Hairdressing . . . whose graduates are in such great demand that their services are spoken for even before they graduate! . . . At Glamour School Danny Hajnal and his staff train students in every phase of beauty care . . . All the latest techniques in hairdressing . . . including the new and popular curling iron and blow wave techniques . . . And when we tell you that Danny was the trainer of the Canadian Olympian Hairdressing Team at the world championship in Europe last year . . . you know that he has to be absolutely tops in his field! . . . Incidentally, Mr. Hajnal is official hairdresser for all the Miss Victoria contestants . . . and present pupils in the school are having the opportunity of watching him do all this high-style work! . . . If you think you might have talent . . . enjoy working with hair . . . why not call and make an appointment for a chat with Danny Hajnal? . . . New classes begin monthly . . . and there are special classes for advanced students and hairdressers who'd like a brush-up or refresher course . . . Phone or write . . . **Glamour School of Hairdressing, 1106 Broad St., 386-3621.**

**Dresses for now and through the summer . . .**

Most women we know simply adore those hand-washable, lightweight wool shirtdresses by Donald Davies of Dublin . . . Curiously enough . . . while they're all styled more or less alike . . . Donald Davies dresses tend to look different on different people . . . they're the sort of dress you imprint with your own personality! . . . Wilson's have just recently received a new shipment of these dresses from Ireland . . . in luscious color combinations . . . and sizes ranging from 8 to 18 . . . $60 . . . This is the right time to be selecting your summer dresses because there's a great collection of every style, color and fabric you can think of at Wilson's right now . . . Some new Ladies' Pride summer dresses are here from England, and very inexpensive they are, too! . . . There's a pinky beige cotton and polyester knit with short sleeves tagged at just $42.50 . . . and a blue crimplene with navy and white trim . . . buttoned right down the front . . . for a mere $40 . . . Another Ladies' Pride dress with a plain top and striped skirt has a $45 price tag . . . The reason so many women swear by Ladies' Pride is that they fit well, are smart-looking, and, as we said, very reasonably priced . . . Some new Deja jacket dresses are in too . . . perfect for summer in town . . . We like the white with red polka dots . . . and the navy and white striped outfit . . . both of these in a cool cotton and polyester blend . . . **W & J Wilson Limited, 1221 Government St., 383-7177.**

ADVERTISEMENT

# Sauerbrauten Burgers Add Mileage to Beef

By MARY MOORE

My conscience was pricking me for my sympathies with the meat boycotters and there I was in a butcher shop buying meat. But it was a mighty small package — one and one-half pounds ground round beef and was going to be a Sunday night dinner for six of us.

Sauerbrauten Burgers made a satisfactory filling dinner and everybody liked the sweet-sour flavor.

**SAUERBRAUTEN BURGERS**
**(serves 6)**

½ slice bread
¼ c. dill pickle liquid
1½ lbs. ground chuck or round beef
¼ tsp. salt
⅛ tsp. pepper
1 c. finely chopped onion
2 Tbsp. margarine
2 Tbsp. oil
⅓ c. white vinegar
2½ c. water
½ tsp. caraway seed
Shake of cloves
2 beef bouillon cubes
½ c. gingersnap crumbs
1 Tbsp. brown sugar
½ c. sliced dill pickles
Cooked noodles (about 8 oz.)

In a large bowl soak the bread in the pickle juice and add the ground beef, salt, pepper and one-third of the onions. Mix well to combine and break up bread. Shape into 6 patties. In a large frying pan melt the margarine with the oil. Over fairly high heat brown the meat patties on both sides. Remove patties to plate and set aside.

Saute remaining two-thirds of onions in pan about two minutes. Add all remaining ingredients except the pickle slices and noodles and simmer covered 10 minutes. Return burgers to pan and baste with sauce. Cover and simmer for a few minutes until burgers are barely cooked through. Add pickles. If necessary add a little boiling water.

Serve on noodles prepared by boiling about ½ pound in a large quantity of boiling salted water until tender.

Serve the plates in the kitchen by piling noodles in centre of each one and topping each with a burger and pan gravy.

We served ours with frenched green beans.

Addition of dill pickles spices up this meal


**FUN DAYS**

Don't be cheated out of the joys of spring and the beauty of our immediate area because you don't drive. We care, and offer the following joy-rides with friends you never met before but will meet again, sharing the Scenic Beauty of our Island and the immediate mainland areas with Capital Tours. Pick up the phone and we'll assure you of a happy day:

**Sat., May 19:** Lake Agassiz, Harrison Hot Springs, etc. $10.50
**Sat., June 2:** Whidbey Island, Deception Pass, Bellingham $10.50
**Sat. June 9:** Washington Coast, Crescent Lake, etc. $10.50
**Sat. June 16:** Fabulous 'Hurricane Ridge" $10.50

"The Best in Bus Tours"
**Capital Tours**
403-645 FORT ST., VICTORIA, B.C.
Telephone (604) 384-1432


# Queen Choosing Something New For Summer Trip

LONDON (CP) — Within her busy schedule, the Queen these days is finding time to study dress designs and swatches of fabric in preparation for her summer trip to Canada.

Royal dressmakers have been arriving at Buckingham Palace of late with sketches of gowns and dresses for her consideration.

"The Queen always likes to have some new things in her wardrobe for such events," a palace spokesman says.

She also is doing her homework, reading up on the places she will visit during her visit with Prince Philip to Prince Edward Island, Ontario, and Calgary. The tour runs from June 25 to Julp 6. The Queen will return to Canada for the August Commonwealth prime ministers' conference in Ottawa.

"Most of the details for the royal visit have been tidied up already," said a source who emphasized that royal tours have become so frequent in recent years that preparations no longer cause any great flurry of activity or panic within the palace.

Still, the Queen's secretarial staff is on the hop preparing reports and summaries for the Queen who "likes to know in advance as much as possible about the places she will visit the people she will meet and events she will attend on the tour."

Although it is unusual for the Queen to visit the same country twice in one year, a source said she was "particularly anxious to be present at the time of the prime ministers' conference."

## Divinity School Queried on Sex

MOUNT ANGEL, Ore. (AP) — Mount Angel Seminary, an Oregon college ordered by the U.S. office of education to explain why it hasn't eliminated sex bias in admissions, is a divinity school preparing men for the priesthood.

"I think this is a miscue, really," said Rev. Abbot Damian Jentges, chancellor of the Benedictine seminary.

## dear abby

# No Spouse Sought

DEAR ABBY: I am a 29-year-old single women. I am reasonably happy and normal in every respect, and believe it or not, I am not desperate to get married. Nobody can believe this.

I have several relatives who are determined to find a husband for me. They have given my telephone number to dozens of men, from 25 years old to 60! I've been called by widowers, bachelors, and men who have been married from one to five times! I have dated any number of these strangers and have found them to be boring, presumptuous, arrogant, immature, and in general a waste of time.

When a friend suggests a blind date, I ask the friend to invite both of us to a party so we can meet. But with relatives giving my phone number to every Tom, Dick, and Harry, I am on the spot unless I say, "I'm going with someone," and I hate to lie.

So, what can I do about these well-meaning relatives? — Not That Desperate

DEAR NOT: Treat them as friends, and ask them to invite you and the man they had in mind to a party. Or if a stranger calls who sounds interesting, make a coffee date with him. That way you won't have to invest a lot of time on a pig in a poke, and he won't invest a lot of money on a gamble.

DEAR ABBY: I was taught that if you didn't have something, you did without it, but we have neighbors who borrow, borrow, borrow and never return anything, and I am sick of it.

When they moved in next door they asked if they could borrow our phone until they got their's. Well, it has been five months and they still don't have their own phone, and I doubt if they even ordered one.

They started using our baby's stroller, and now they use it more than we do. It's a good one which I bought secondhand for $7 through an ad in the newspaper, and they could get one the same way if they tried.

I won't even mention the light bulbs, cigarettes, coffee, and other things they have borrowed and never returned.

What should we do? If we were as crude as they were we wouldn't have a problem. — Taken Advantage Of.

DEAR TAKEN: If you don't you indefinitely. Simply tell cut off the easy supply, they'll continue to take advantage of them you are not able to lend them anything anymore. You needn't be crude. Just be firm.

# Free for the Asking

By HARRIET HART

Some 12,000 Canadians are afflicted with muscular dystrophy; two-thirds of these are children.

The folder Fourteen Facts About Muscular Dystrophy states that MD is not caused by germs but that it can be inherited from either parent or from both. There are several types of MD. The most prevalent one, Duchenne MD, affects only boys.

The eight-page pamphlet What You Should Know About The Muscular Dystrophy Association of Canada explains the work of the association, the symptoms of the disease and what is being done for its victims.

As is pointed out, medical scientists are still searching for a cure, but in 1965 they discovered that most female carriers of Duchenne MD can be detected through a special blood test. When such a test is positive, the woman is warned that any male baby she might have runs a 50 per cent risk of being dystrophic. She and her husband may therefore decide to adopt a child or to have the foetus aborted, if it is male.

If you have a MD in the family or are interested in this disease for some other reason, write to: Muscular Dystrophy Association of Canada, Suite 203, 387 Bloor street East, Toronto 5, Ontario or to the Association's Quebec Division, Room 308, 4480 Cote de Liesse Road, Montreal, Quebec. Please allow at least 2-3 weeks for delivery.

# YOUR HOROSCOPE

FOR SUNDAY, MAY 13
By SYDNEY OMARR

ARIES (March 21-April 19): Spotlight on partnership, marriage, how you relate to others when disagreements arise. Key now is to be flexible. Move about — get ideas from various sources. Sagittarian could be very much in picture.

TAURUS (April 20-May 20): The way you perform "ordinary" tasks is accented. Means your routine is subject to change. Don't fight progress. One who shares interests does want to do a better job. Know it and respond accordingly.

GEMNI (May 21-June 20): Spotlight is on romantic affairs, heart's desire, special relationships. Be ready for change, travel and variety. By analytical. Find reasons "why." Take nothing for granted. No one is going to hand you something for nothing.

CANCER (June 21-July 22): Basic issues dominate. Home environment is featured. You can enhance surroundings and make living more comfortable. Purchase of luxury item is discussed. Check budget but stick to quality.

LEO (July 23-Aug. 22): Don't feel your way is the only way. Key now is to be flexible. Relative who makes suggestions merely wants to aid. Don't misinterpret. Sense of humor can prove valuable asset. Know it and respond accordingly.

VIRGO (Aug. 23-Sept. 22): Accent is on money and how to get more of it. You find ways to build toward a more secure future. If single, marriage could be in picture. If single, you could acquire property. Capricorn plays key role.

LIBRA (Sept. 23-Oct. 22): Cycle is high and you make right moves at right time. Burden falls away. Avoid guilt feelings. Aries is in picture. Finish project. Personality shines. Many who previously were indifferent now "come to life."

SCORPIO (Oct. 23-Nov. 21): Light shines in area previously obscured. Leo person is likely to be in picture. Your illusions now can be transformed into realities. One who means much to you pays meaningful compliment. Prestige rises.

SAGITTARIUS (Nov. 22-Dec. 21): Accent on friends, special desires. Individual who is "mysterious" confides problem. Don't cast first stone. Be understanding, mature. You get what you want if able to rise above petty jealousy. Perceive potential.

CAPRICORN (Dec. 22-Jan. 19): You are heading in right direction, despite being temporarily sidetracked. One in position to aid is willing to do so. You get more responsibility and greater recognition. Sagittarian is in your corner.

AQUARIUS (Jan. 20-Feb. 18): Favorable lunar aspect now coincides with learning process. You gain through knowledge. You perceive intricacies. What others took for granted now is seen in proper perspective. You are appreciated!

PISCES (Feb. 19-March 20): Member of opposite sex is featured You give and receive. Emotions are strong. Co-operate with one who cares and wants to make you secure. Gemini, Virgo persons could be involved. Specifically, a contract or agreement will prove beneficial.

IF TODAY IS YOUR BIRTHDAY you are determined, frank, basically truthful. You are "on the square" and when you say something you usually mean it. June should be one of your most important months of 1973. You draw to you many individuals born under Leo, Aquarius and Scorpio. You gain most when thorough. You lose when you delegate duties.

**Forecast for Monday, May 14**

ARIES (March 21-April 19): Surprises are featured. Agreement which seemed settled is subject to change — and publicity. What was supposed to have been quiet comes to public attention. Be ready with alternatives. Check legal loopholes.

TAURUS (April 20-May 20): Work pays off — means what you did in past now comes to fruition. You get credit which has been overdue. Message received amounts to cash or promotion. One you respect recognizes your talents, efforts.

GEMINI (May 21-June 20): You can live up to ideals and enjoy yourself, too. Taurus, Libra persons could play important roles. Personal magnetism is on upswing. You draw to you members of opposite sex. You are complimented, wined and dined!

CANCER (June 21-July 22): Security, money, ability to build on solid base — these are emphasized. Be selective. You have more choices than might be apparent. Know it and act with confidence. Pisces person could unlock doors.

LEO (July 23-Aug. 22): Past efforts, contacts are now likely to pay dividends. Older individual proves valuable ally. Heed voice of experience. Short trip connected with relatives could be on agenda. You might locate missing document.

VIRGO (Aug. 23-Sept. 22): Money situation fluctuates. You finish cycle — you are rid of burden. Look to future instead of brooding about past. Aries is likely to be in picture. You prepared well in recent past. Now are rewarded.

LIBRA (Sept. 23-Oct. 22): Young persons and ideas are featured. Lead rather than follow — be an innovator. Stick to principles and individual style. You have appeal. Know it and act like you know it! You shake off lethargy.

SCORPIO (Oct. 23-Nov. 21): What occurs could be blocked, obscured, indirect. But the point is — something is happening! Know it and don't take persons, situations for granted. Status quo is changing, even if gradually. Aquarian is likely to be involved.

SAGITTARIUS (Nov. 22-Dec. 21): Stress versatility — diversify. Friends may act in eccentric manner. Maintain balance. Relative who is restless should not be permitted to run your life. You will comprehend. Travel is in picture.

CAPRICORN (Dec. 22-Jan. 19): Check details; be thorough and frank. Don't promise unless you can deliver. Money and prestige could be on the line. Persons involved are likely to be born under Aquarius, Leo and Scorpio.

AQUARIUS (Jan. 20-Feb. 18): Creativity and communication are featured. You can write, advertise and publish. You also teach and learn. You deal with Gemini, Virgo persons. Your philosophical concepts are subject to abrupt revision.

PISCES (Feb. 19-March 20): Look for subtle nuances where budget, investments are concerned. You gain through diplomatic approach, especially when dealing with family. Joint effort, involving money, is featured. Chips are down and stakes are "for real."

IF TODAY IS YOUR BIRTHDAY you are perceptive, analytical, a natural writer, reporter or teacher. You are fond of travel and you can successfully deal with the public. This is a year in which you have a more fulsome social life, when you meet people and go places and do things. In December, spotlight is on where you live and possible change of residence.


**FABRIC SALE**
SPRING CLEARANCE OF QUALITY FABRICS
Continuous for Another 2 Weeks
SUMMER FABRICS ARRIVING DAILY
REGISTER NOW
Sewing Classes
MEN'S PANTS — Starting June 7, 9-11 a.m. or 7-9 p.m. 2 CLASSES ..... $5
MOTHERS WITH YOUNG FAMILIES — Now you can learn how to make things from T-Shirts to Bathing Suits for your child. 5 LESSONS ..... $10
Phone and Leave Your Name
LINGERIE CLASSES Starting Soon, Book Now!
Stretch & Sew FABRIC CENTER
2541 Estevan Ave. Phone 592-9622

**STUCCO**
Give Your Home a Face Lift
• Old Stucco Renewed with Marblecote
• Insulated Stucco
• Regular Stucco
• Dormers
• Patios
• Sundecks
• Carports
Many Colors to Choose From
Free Estimates — Call 384-2723 or 384-0797
MAPLE LEAF Contractors & Suppliers
1452 Edgeware—Serving Victoria Over 25 Years

Our 5-Year Term Deposits Pay
8%
ARE YOU MISSING SOME INTEREST ? CALL US.
• Guaranteed
• Interest Monthly On Deposits of over $5,000
• Other Rates For Shorter Terms
West Coast Savings Credit Union
Victoria 386-6355 — 239 Menzies (James Bay Village)
Colwood 478-5534 — 1613 Sooke Rd. (Colwood Plaza)
Sooke 642-5233 — 6689 Sooke Rd.

30-Day Term Deposits Pay
6½%
• Deposits Guaranteed
• Interest Paid Monthly
• Minimum $5,000.00
Saanich Peninsula Savings Credit Union
Sidney 656-1116 — 2436 Beacon
Royal Oak 479-1631 — 4512 W. Saanich
Brentwood 652-1116 — 7174 W. Saanich

Montague BRIDGMAN Ltd.
China Crystal Gifts
811 Government St. 383-0821

St. Joseph's † School
St. Joseph's is an elementary school with Grades 1 to 7. It operates as an independent school within St. Joseph's Catholic Parish. The curriculum is that specified for the Public Schools of B.C. by the Department of Education. Religion and French form an integral part of the school program. The new adventure playground will inspire and challenge even the most sluggish pupil.
With just 7 classrooms and some 135 pupils, the school provides a more personal relationship between teacher, pupil and principal than is found in larger schools. Enquiries for kindergarten welcome, ages 4 and 5. Registration for September classes is now in effect. Interested parents are asked to contact:
Sister Janice, Principal
479-1232 or 479-3604
Write: 757 West Burnside Rd.
Victoria, B.C.

# Saigon Duty Brings Mixed Reactions

SAIGON, South Vietnam (NYT) — A Canadian secretary misses mountains and snow. A Hungarian misses goulash. And the female Polish interpreter misses her husband.

Apart from that, the women (about 20 of them) working for the four-party International Commission for Control and Supervision — Canadians, Poles, Hungarians and Indonesians — are steadily adapting to life in Saigon.

The role of the peace-keeping commission has been somewhat frustrated, but the women are finding Vietnam an interesting contrast to home.

"My first shock was the climate," said Ewa Szczesna, a 30-year-old interpreter, who had left a winter in Warsaw where the temperature dipped to 5 degrees below zero to meet temperatures and humidity here of over 90 degrees.

"But coming from a country which suffered so much in the Second World War, it is fascinating working for a commission set up to establish peace," she said. "If peace comes we will have lived through history.

"Not that the war is very real in Saigon," she added. "You see soldiers and army vehicles everywhere. And there are coils of barbed wire and sandbags round every public building and street corner. But the only time the fighting registers is when you read the newspapers."

The Hungarian women have found Saigon rather disappointing.

"It is far more cosmopolitan and less Oriental than I expected," said Marietta Szabo, a secretary at the Hungarians' yellow-brick French colonial hotel overlooking the Saigon River.

"We have a pleasant view of distant paddy fields and army barges steaming down the river. But the frequent artillery fire at night and the curfew sirens often keep me awake."

The Hungarians find working conditions far from satisfactory. Their main reception room is one of the hotel's lofty double bedrooms, complete with beds with mammoth pink bedspreads. The women work and live on the premises and, because of lack of space, sleep two to a room. They use electric typewriters, but the electricity — as well as the water and the hotel's ancient Art Noveau elevators — often fail.

All the delegations except the Indonesians have brought girls to Vietnam as secretaries, administrators or translators. The majority work at the four-story building in the commission compound on the city's outskirts. It used to be headquarters of the Free World forces (the United States, Asian and Pacific allies in the war), and now accommodates one delegation per floor.

Except when the Commission sits late, the women usually work from 8 a.m. to 6 p.m. While they live in hotels in the city, they have cars at their disposal to make any necessary trips, such as to the Tan Son Nhut airbase, where the ICCS has quarters for its troops.

"Mind you, living in a hotel isn't that glamorous," said a perky French-Canadian, Lucille Brunet, a secretary. "Some girls have hot plates or electric kettles for soup or coffee. But most people eat out all the time. And there are not too many places for a woman to go alone in the evenings.

"The French influence is still strong here," said Miss Brunet, who is in her late thirties."

Miss Brunet's French has proved ideal for conversing with the Vietnamese, whom she considers very friendly. "They smile at you in the shops and elevators," she said, "and Asian men never eye you as they do in the West."

There is little intermixing among the delegations. The Poles and Hungarians, in particular, keep themselves apart and spend most of their spare time with other members of their party.

Miss Szabo, the Hungarian, said the only time they meet other commission staff members is at the former military swimming pool at Tan Son Nhut airbase.

It could be because of the language barrier. The 28-year-old Miss Szabo, for instance, is the only Hungarian who speaks fluent English. The rest get by on pidgin English and an occasional word of French.

Most of the free time the women have is spent shopping, prowling aroud town, attending the occasional concert at the Alliance Francaise, and dining out.

The one with the most active social life is Cathy Brownrigg, a 28-year-old Canadian secretary, who has been here for 15 months. She worked for the previous control commission.

"Saigon is quite a swinging place when you get to know it," she said.

The Canadian women get hardship pay and Canadian liquor and cigarettes are flown in for their delegation. Miss Brownrigg is allowed one parcel a month through the diplomatic bag (her mother fills it with toothpaste, soap and sweets, all hard to buy here).

All the women have difficulty buying clothes and cosmetics. Sizings are different. Garments are invariably too small. Most dresses and shoes have to be made.

Bargaining at the market has baffled the Hungarians. "In our country everything is fixed price," Miss Szabo said. "Here shopping takes twice the time.

## SILVER THREADS SHOW

Mrs. Dave Barrett will officially open the Silver Threads Service annual display of arts and crafts May 17 at 2 p.m. in the Senior Citizens' Activity Centre, 4 Centennial Square.

The display continues for three days, from 1 to 4 p.m., and will include a fashion show from 2 to 4 p.m. of hats and garments made in Silver Threads dressmaking and millinery classes.

# Emancipation in Cuba Boosts Labor Force

HAVANA (Reuter) — The full emancipation of women, one of the main objectives of the Cuban leadership and a vital necessity in a country suffering from an acute shortage of workers, is meeting with success, despite strong resistance from traditionally-inclined husbands and some sections of the female population.

Since the 1959 revolution brought Fidel Castro's guerrillas to power in this Caribbean island of more than eight million inhabitants, nearly half a million women have joined the labor force.

Five years ago, the labor ministry issued a list of 30 types of jobs that had to be filled exclusively by women in a move to transfer some 60,000 men to jobs in agriculture and other economic sectors. As a result, thousands of men left the island's main cities for sugar-cane fields or construction sites.

**WORK IN FIELDS**

With much of the male labor force concentrating on the arduous task of cutting cane for sugar, by far the country's main currency earner, women are used to harvest lesser crops.

They make up half of the unpaid volunteers who leave the cities every Sunday at dawn in a procession of trucks to harvest fruit, tobacco and vegetables.

The government also plans to increase the number of women working in the field on a permanent basis and reach the one million target by 1975.

Women are active in all sectors of the economy, even in the merchant navy and the army, which boasts an increasing number of female technical officers in charge of the maintenance of rockets, aircraft, radar and other delicate military equipment.

At the Military Technical Institute, on the outskirts of Havana, they form a large percentage of the recruits. They wear the same olive green uniform, undergo the same combat training and study the same courses as their male comrades.

**ACTIVE POLITICALLY**

They are to be found in great numbers in the part-time militia and make up half of the Committees of Defence of the Revolution, the all-embracing street-level mass organization which boasts a membership of almost four million.

Seventy-one women recently became labor judges. Labor courts were set up two years ago following the adoption of a law which makes it an offence not to work. The law does not apply to women.

Thousands more leave university every year to become doctors, lawyers and teachers and for the last two years the government has had its first woman minister of government, Food Minishter Nora Frometa.

Vilma Espin, Castro's sister-in-law, leads the 21-million-member Federation of Cuban Women and Celia Sanchez is head of the secretariat of the presidency and has the rank of minister.

Much has been done to free women from the traditional chores of the home. Day nurseries are mushrooming throughout the island to look after children up to the age of six. But many women still stay at home.

**HUSBANDS OBJECT**

The main stumbling block comes from the men who, 14 years after a revolution which has brought drastic social changes to this Caribbean island, still find it difficult to rid themselves of their Spanish "machismo."

For these men, the "macho" (the male) is the bread earner and the wife's place is her home.

Even some of the more revolutionary-minded among Cuban males are unwilling to let their wives achieve full equality or even to consider that a woman can do the same job as a man.

"There are cases of discrimination from some of our comrades who head different sectors of the economy and just cannot consider a woman worker as totally equal to her male counterpart," Miss Espin said in an interview.

"But the Cuban leaders feel that this atitude is an inevitable inheritance from the former bourgeois ideology which is bound to disappear in the long run through systematic campaigning and propaganda work by the party and the mass organizations."

## Bid Entered On School

A low bid of $88,187 was submitted to Greater Victoria school board this week for construction of long-awaited additions to View Royal Elementary.

Referendum money totalling $111,000 had been allotted for the project which includes construction of a library, two kindergarten rooms, a remedial reading room and one classroom.

Low bidder was W. Campbell Ltd.

The project, now scheduled for completion Nov. 1, was delayed over a year because of controversy over sewage disposal problems at the school.


**Northwest Transport Ltd.**

Serving Vancouver Island, the Mainland and all Prairie Provinces.

OFFERING:

The LOWEST possible legal rates

*"Across the Country or round the World"*

SPECIALIZING IN:

Cartage — Delivery — Transfer and Full Storage Facilities in heated warehouses

FREE ESTIMATES

CALL

383-6424

1055 Alston, Victoria, B.C.

**FUR STORAGE**

Pamper Your Furs in our Modern Air Conditioned

COLD STORAGE VAULTS

- On the Premises Storage
- B.C.T.D. Protected and Fully Insured
- No waiting period when picking up your furs—one day delivery.

BASIC CHARGE 6.00

All Year Insurance 25c per $100

• Repairs • Alterations

CALL 383-3718

Professional Furriers in Victoria Since 1949

**CUSTOM FURRIERS**

910 GORDON ST.

(Opposite Eaton's Car Park)

**FOOT TROUBLES?**

Do you suffer from sore or tired feet, calluses, bunions, corns, leg cramps, flat feet, high arches, backaches, numbness, varicose veins, pronation, imbalance or spinal distortion caused by improper foot balance and poor posture?

ALZNNER NATIONAL ARCH SUPPORTS . . .

could be your answer — as they have been for thousands and thousands of others in Canada and the United States. They are scientifically designed to match the contours of your feet — makes walking a pleasure again.

LIGHT, WASHABLE, FLEXIBLE AND VENTILATED

—One pair will last for years.

Made in 14 Sizes to fit both men and women.

THE BEST INVESTMENT YOU EVER MADE COULD BE THE $10.95 FOR A PAIR OF

alznner NATIONAL ARCH SUPPORTS "FOR FOOT RELIEF"

SO COME IN FOR A FREE FITTING AT ANY OF THE FOLLOWING AUTHORIZED DEALERS

BEDROCK SHOES
3460 Tillicum Rd.
(Burnside Plaza)
388-4912

STYLERITE SHOES
1404 Douglas
385-3613

LEWIS SHOES
751 Fort St.
383-7815

CRAIG'S COMFORT SHOES
642 Yates Street
384-6842

STEWART'S SHOES
1315 Broad St.
383-4711
"Half a Century of courteous service"

OLD COUNTRY SHOES
635 Johnson
383-7012

**FAMOUS SHAPERS**

BOB

*We've Got it All!*

- Artistry
- Knowledge of Hair, Scalp and its behaviour
- Experts in modern scissor styling
- All our Stylists have more than 7 years' experience
- Protein perms
- Protein steam perms
- Biowave
- AVOCADO PERMS The penetrating oils of the avocado

WILLEM KAPTEYN'S

House of Beauty

1949 FORT ST.
(Safeway Plaza)

592-2464

**THE CLOSER YOU LOOK- THE BETTER WE LOOK!**

WHY IS SUCH A LOVELY PANTSUIT

GOING OUT ON SUCH A LOUSY DAY?

—TO HAVE A

LOVELY TIME

AND SPECIALLY

DESIGNED

TO LOOK LOVELY.

AND SO YOU WILL.

EVEN ON THE SUNNIEST

OR RAINIEST DAY.

GIBSON'S

708 VIEW STREET

# 250 NAKED POUNDS

BAKERSFIELD, Calif. (UPI) — When highway patrolman Jim Napier spotted the 250-pound naked woman prancing along the roadway, he pulled over.

She jumped into his patrol car, grabbed his sunglasses and crushed them in one hand. Then, when he tried to question her, the woman leaped from the vehicle and fled into a nearby motel parking lot.

Napier called for help and officers finally cornered the woman in a motel room.

She told officers she had been evicted from the motel, had all her clothes thrown in the parking lot, and undressed to draw attention to her plight.


Ascorbic Acid Powder (Vitamin C) 1 lb. $4.75
also
Megavitamin powder
Megavitamin tablets
OWL DRUG
PRESCRIPTIONS
MAYFAIR CENTRE
and 724 FORT ST.

**GUESS WHO CAME** to dinner? Elizabeth Kahwati escaped injury by only a few feet when a car crashed through the front window of her Toronto apartment. The vehicle collided with a car at the end of an expressway, smashed through a fence and shot down a slight embankment into the apartment.

## Fire Destroys Surrey Store

SURREY (CP) — Fire today destroyed the two-storey office and supply building of Arrow Building Supplies.

Damage was estimated at $250,000.

# Montagnards Weave War Into Traditional Fabric

New York Times

SAIGON — Some of South Vietnam's primitive Montagnard hill tribes, who traditionally weave into their fabrics the events around them, are now incorporating into standard designs all the accoutrements of modern warfare.

The Montagnards — a French word meaning mountain people — are mixing traditional motifs of lizards, waterbuffaloes, rice-wine jars, and deer with stylized helicopters, lines of artillery shells and bombs, and soldiers floating to earth on parachutes.

Others are combining fish, flowers, baskets and turtles with jet planes, combat troops holding M-16 rifles, and U.S. pilots complete with headphones.

"I started weaving helicopters and guns after a big attack on Kon Tum in May last year," said I Ung, a Bahnar tribe girl as she sat in a crowded tent in a Ban Me Thuot refugee camp in the Central Highlands. She was weaving with the help of a porcupine quill.

"I saw helicopters flying overhead all day long," said I Ung, who is now 20 years old and began weaving when she was 12. "I always put into my cloth the things I think and see."

Weaving has always been important to the million Montagnards who live on this mountainous backbone of Vietnam, caught between Communists infiltrating from the nearby Cambodian border and the South Vietnamese authorities who have repeatedly resettled the 33 tribes.

One U.S. adviser who helped transfer one tribe to a new camp recalled that within two hours of arriving the women had built themselves looms and started weaving once more.

The Montagnards, who perhaps have suffered more from the war than any other group in Vietnam, have been using war symbols in their weaving for some years.

It is only now, since the tribes have been driven into towns and refugee camps, that their work has come to light.

**CHOPPER**

The most common war symbol in the striking, predominantly red and black cloth is the helicopter, now a familiar machine to the Montagnards and one that has frequently flown them out of danger.

U.S. troops are invariably depicted with long legs, large boots, white faces — and, often, with green eyes.

But now that they have left Vietnam, they might no longer be pictured and the weavings could become collectors' items.

"Most of the Montagnards are illiterate, yet they will copy anything they see," said a Canadian Christian Alliance nurse who has been working in the Ban Me Thuot area for the last three years.

"Some weavers have had their names and those of all their children and relatives written down for them by Americans, and then they copy them into their fabrics," the nurse said.

"I've seen one beautifully made blanket woven with a huge 'U.S. ARMY' in the centre. And another featured a jumble of words that had been copied from a G.I.'s identity card.

"In none of these cases did the weaver know what she was weaving."

Montagnard women have always woven their own cloth," says Gerry Hickey, an anthropologist who has made a seven-year study of the Montagnards and sent some of their weavings to the Smithsonian Institution.

"Every woman has her own loom and the skill is passed down from hand to hand."

**RARE**

"They use a rare double weave," Hickey explained, "putting figures and symbols on one side of the cloth, traditional patterns on the other side. They mostly weave in the dry season between the planting and harvesting of the rice."

The women sit on the ground, hip-wide looms supported by a strap around their backs. It takes over a month to weave a standard size (3 feet by 14 feet) item. The lengths are used for sleeping bags, skirts, blankets, and for wrapping up children so they can be carried on the back.

A narrower width is used for loin cloths for the Montagnard men.

Traditional materials are home grown, home-spun cotton and dyes made from tree bark, roots, leaves and the herbs whose colors merge together softly on washing. However, because of resettlement, many tribes no longer have the opportunity to grow cotton.

And now that the fabrics are partly made for sale, missionaries are encouraging the weavers to use color-fast dyes from the local markets.

"Perhaps now that the ceasefire has come, the fighting will stop and we may have peace," I Ung said hopefully. "Perhaps then I will find new motifs to weave."

## Phoney Bill Export

NEW YORK (AP) — A federal jury Friday convicted five men of attempting to sell counterfeit United States money in the Far East. The government said the men had arranged to market $600,000 in phoney bills in California, where they were to be shipped to Japanese buyers.


Beauty Confidence
—do you have it?
—can you get it?
Yes, at Milady's!
You will radiate confidence . . . body slim, skin glowing, hair shining.
MORE THAN STYLE, A LIFE STYLE!
- Figure Contouring
- Permanent Eyelashes
- Manicure and Pedicures
- Shampoo and Sets
- Facials and Makeup
- Eyebrow Arching
- Leg Waxing
- Permanent Finger Nails

NO CONTRACTS EVER
milady's
Open 9 - 9 p.m. Saturdays 9 - 3
1006 Blanshard Street 385-3389



GILSON'S MEATS LTD.
MAYFAIR SHOPPING CENTRE
385-4742
Mon., Tues., Wed. While Quantities Last
$1.49 DAY AT GILSON'S
CHICKEN LEGS, 2 lbs. 1.49
CHICKEN BREASTS, 2 lbs. 1.49
BACON Side, Sliced 2 lbs. 1.49
VEAL CUTLETS, lb. 1.49
BEEF SAUSAGE, 3 lbs. 1.49
FREEZER SPECIALS
SIDES GRADE A-1 BEEF, lb. 85¢
HIND QUARTER, GRADE A-1, lb. 96¢
PRAIRIE HIND QUARTER, lb. 77¢
PRAIRIE SIDE, lb. 75¢
Cut, Wrapped and Quick Frozen
10-lb. PACKS
Ground BEEF 10 lbs. 8.50
Chicken BREASTS 10 lbs. 7.50
Veal CUTLETS 10 lbs. 11.90
Beef SAUSAGE 10 lbs. 4.25
All packed in 1½-lb. Packs
COW BEEF SALE
Prime Rib Roasts, Sirloin Tips, T-Bone Steaks, Oven Roasts, Cross Rib Roasts, Sirloin Steaks, Round Steaks, lb. 1.19
We Reserve the Right to Limit Quantities



- PRESCRIPTIONS FILLED WHILE YOU WAIT
- PERSONALIZED SERVICE
- WE DELIVER

McCALL DAVEY DRUG LTD.
Hillside at Shelbourne
Phone 384-8106



A Very Special Fanci-Tone Tortoise Frosting At A Very Special Price
Consultations By Marie Smith
A Good Haircut Is The Foundation For Every Good Hairstyle
Hair that moves like a breath of Spring. It all starts with a great haircut by our experts. They choose the right length and look for you. Then snip-snap, you have the most manageable, natural look in town. And to keep it that way our talented stylists suggest the Body Perm for a gentle lift where it counts.
Enjoy the softest, sunniest frosting, created by the artistic skill of our stylists and the magic touch of Roux Fanci-Tone. Play up your best features with heavenly highlighting, feathering, tipping or streaking. And now's the time to have it done, at a beautifully low price!
Beauty Salon, Fifth Floor
EATON'S Downtown
Store Information 382-7141



CORPORATION OF THE DISTRICT OF SAANICH
SAANICH MUNICIPAL POOL
1744 Feltham Rd. 477-1871
School Age Children
Twice Weekly—Tues. and Fri.
Swimming Lessons Only
REGISTRATION
- Wed., May 16 — 1 - 5 p.m.
- Thurs., May 17 — 9 - 12 noon and 1:30 - 5 p.m.

Lessons begin Fri., May 18. End June 19. Registration in person only, please. For information
CALL 477-1871



JUMBO PRINTS FROM SLIDES
33¢ EACH
(NOT FROM 110)
Williams Color
Photo Dealers
May Special



BOUTIQUE
The Golden Cage
Dresses
for spring into Summer . . . cool delightful cottons.
from 24.50
787 Fort St.
382-1822



WE CARE
for your needs at Harrow House
Government Licensed
Personal Care for Elderly Ladies and Married Couples
We're NOT AN INSTITUTION!
But A HOME with beautiful surroundings, friendly atmosphere, and reasonable rates.
CALL US — 385-9821



PROTEIN PERMS
For Fine and Difficult Hair
We are now using the new lotions and conditioners for fragile hair. The tremendous success of our perms is due to satisfied clients, and our budget prices are the same as 4 years ago!
This salon is owned and supervised by Mr. Andrews of London, England (a lifelong hairdresser).
THE ANNAS TAYLOR BEAUTY SALON
1004 BROAD ST. TELEPHONE 383-6015
(Opp. Eaton's Car Park)



HERE COMES SUMMER
install a pool
Have your summer vacation at home with your new Aqua Pool. Easy to install in ground vinyl liner pools.
COMPLETE DO-IT-YOURSELF KIT. FROM $1849.00
Available in the following sizes:
12'x24'
14'x28'
16'x32'
18'x36'
16'x38'
20'x40'
Kidney (Available in two sizes)
Kite Shaped 22'x34'
A complete range of COLECO above ground pool kits P15' diameter $281.00. Large sizes available. JACUZZI filters, pool chemicals and accessories available at
AQUA PACIFIC Supplies Ltd.
555 Pembroke St. Victoria, B.C.
384-7822 TERMS AVAILABLE 384-4424



CARPET CLEANING
Phone now for free estimate
477-9529
Reliable steam cleaning process offers faster drying (no delays from "wet shampoo"). Free from shampoo residue . . . deeper soil extraction . . . restores pile beauty.
P.S.: Great upholstery cleaning also.
WORLD'S LARGEST DRAPERY AND CARPET CLEANING SPECIALISTS
COIT



New Now Arrivals
Fashion assurance . . .
It's what our new super city trousers have in abundance. Casual, classic, sophisticated . . . all around chic. Layered looks, tunic looks, shirt looks, tri-part suits with blouses/jackets/pants. There are any number of variations on the pant suit in this new-season collection. And any one of them has all the fashion assurance you need . . . for jetting away, for keeping office hours or for getting about town.
With so much going for them is it possible they are easy on upkeep too? Why of course they are. Most of them are made from polyesters or Arnels, man-made fabrics that wash as easily as a cotton frock. Man-made fabrics that can come in a host of interesting textures . . . crimps, knits, slubs, novelty weaves . . . and in a profusion of summery colors; plains, stripes, dots or even combinations. This kind of fashion assurance can be yours, all it takes is a visit to Eaton's Floor of Fashion and a careful browse through our pant-suit collection . . . try on a few, imagine how they'll fit into your busy way of life and how comfortable you'll feel every minute you are wearing one . . . size is virtually no problem when you can select from a size range that includes 10 to 20 and 16½ to 22½. Here's just two from this spirited new group:
Tri-Part Casual
One part saffron yellow jacket; one part short sleeve white top; one part straight leg cuffed navy pants . . . adds up to a pants-plus outfit with a multiplicity of fashion purposes. All three pieces 100% polyester knit. Size 12. 60.00.
Dots plus Dash
equals another three-part pant suit with plenty of zing. Snappy red and white dotted shirt is Acetate and nylon . . . as washable as the 100% polyester vest and pants. Red and white theme is repeated in the slub-weave vest, belted and buttoned . . . and the straight cut cuffed pants. Size 14. 45.00.
Pant Suits, Floor of Fashion

# She's the Winner In a Tough Role

BAXTER
. . . fairly tough

WELLAND, Ont. (CP) — Jean Baxter's philosophy has an almost biblical ring: Do unto others as they do unto you.

Among mementos of things done unto her are a number of broken ribs and a somewhat misshapen nose, broken for the third time when she was hit on the head with a chair.

At 23, Jean has been a professional wrestler for two years, the only graduate of a four-girl class conducted by Whipper Billy Watson after his retirement from the pro circuit. The other three found the curriculum too tough and droped out.

"You have to be fairly tough to be in this business," she said.

"But you have to be a lady too."

For a female wrestler, staying in shape means just that.

"Fat women wrestlers aren't appealing and neither are skinny ones," Jean explained.

"A lady should look like a lady."

While her 145 pounds are satisfactorily distributed over her five-foot-one frame she feared when she first approached Watson that she might be too small for the job. But she was soon reassured.

"Size is really nothing," said the former Jean Duerden, who became Baxter when she turned professional. "Small girls can win with surprise moves. It takes mostly skill to win and, at certain points, strength."

After six months of night-and-day sessions with the Whipper, Jean was ready.

"I'm an exceptionally good drop-kicker now," she said. "I mostly stick to the basic holds like full Nelsons, the Boston crab and the flying scissors."

Since then, she has learned a few more tricks.

"Some wrestlers will try anything to win," she said. "I wrestled one woman who pulled my hair, bit and kicked me and threw me right out of the ring."

That was the same girl that hit her with the chair.

She has a word for people who think the boust are fized:

"I've got doctor bills to prove mine aren't. Tell them to call me and they can get in the ring with me."

PEETZ TACKLE


**Tony Burton Sailing School**

**JUNIOR SUMMER SAILING PROGRAM**

First Class July 2
a.m. or p.m.
every day for 2 weeks.

Classes limited to 10 students
Reserve a place for your child now!

ADULT DINGHY SAILING COURSES
For Weekend Sailors.
477-3812 ANYTIME

SUPERIOR SERVICE SINCE 1867

Member
the Order of
The Golden Rule

Hayward's — DIRECTORS OF FUNERAL SERVICE

734 Broughton St. Reginald Hayward Manager Telephone 386-3505



# Volkswagen announces a limited-edition Volkswagen.

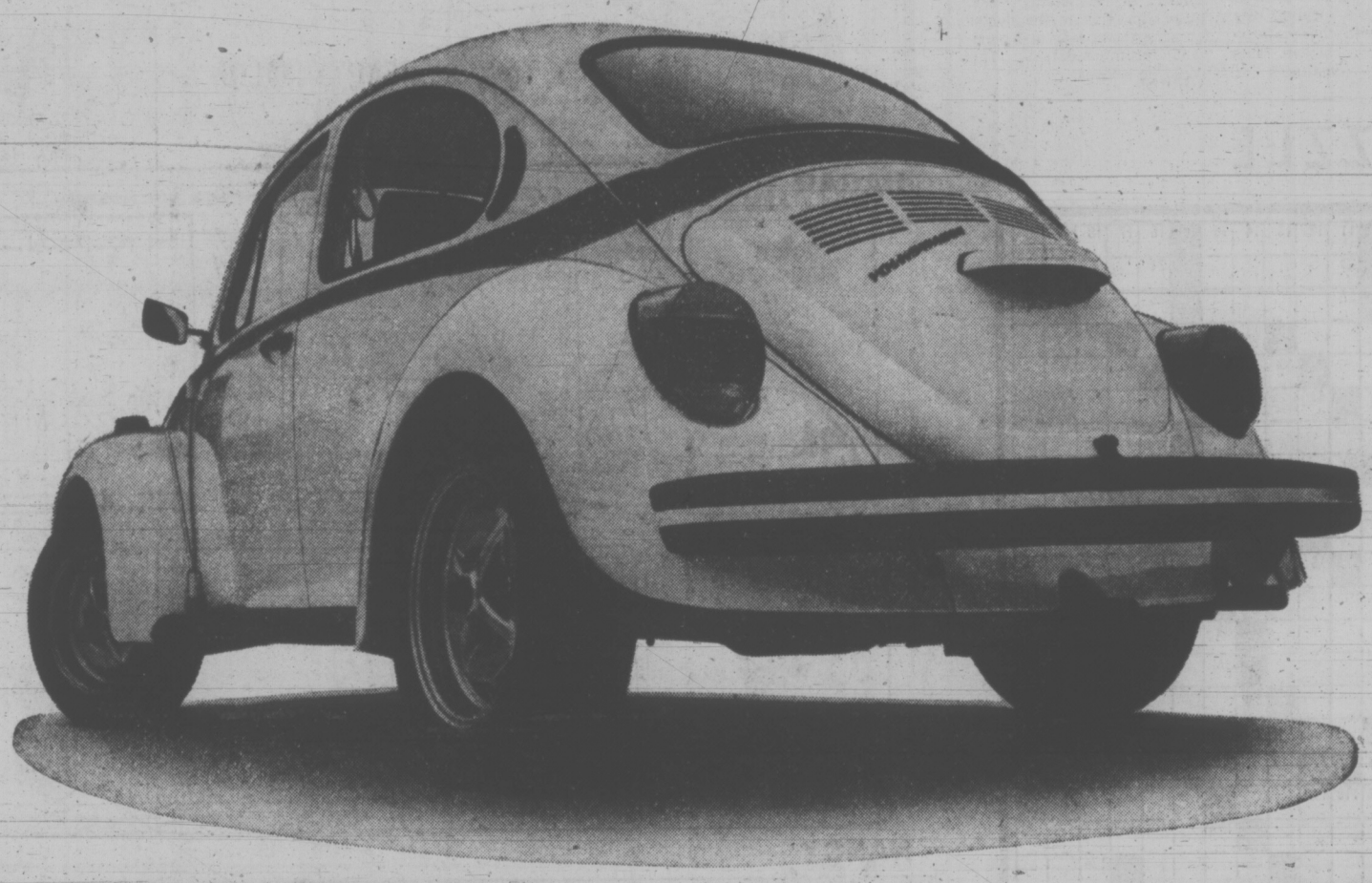

## The Sports Bug

Bet you thought we'd never do it.

Well, catch this:

Oversize radial tires. Mounted on snazzy mag-type wheels. Indy-type steering wheel. Covered in simulated leather over thick padding.

True sports bucket seats. With contoured vinyl sides and no-slip fabric. To hold you comfortably while cornering.

Short-throw synchro stick shift. The faster you shift, the faster it shifts.

Spirited air-cooled engine. Cast with lightweight aluminum-magnesium alloy. Just like in Super Vee racing engines.

A sturdy four-wheel independent suspension. McPherson-design coil/shock combo up front. Double-jointed rear axle with independent trailing arms in back.

Special high-gloss paint job. In saturn yellow or marathon silver metallic.

Jet black trimming.

Options? All kinds. Like racing stripes. Flare-tip pipes. Stereo radio. And more.

If this sounds like what you've been waiting for from us. Wait no more.

We built only a limited number of our special-edition Sports Bug.

After all, we can't make too much of a good thing.

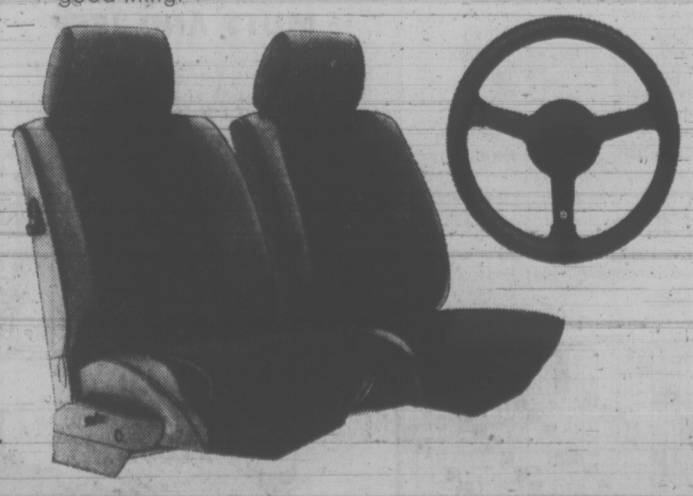



# EATON'S

Monday Store Hours:
9:00 a.m. to 5:30 p.m.

# IMPORT ROOM

## Semi-Annual CLEARANCE

May 14 to May 16
Inclusive

## Couturier Fashions

### ⅓ to ½ Price and Less

Twice a year Eaton's offers you the opportunity to choose from a collection of imports by the top fashion designers of Paris, London, Rome and New York. These distinctive designs are mostly one-of-a-kind which makes this sale even more attractive to the fashion conscious woman.

Import Room, Floor of Fashion

## . . . plus a Selection from Townhouse

### ⅓ to ½ Price and Less

Also . . . during this 3-day event . . . beautiful fashions from Eaton's Townhouse. Included in this group of better quality fashions are coats, dresses, pant suits, long gowns and separates . . . spring fashions from our regular stock. You'll want to shop early for best selection.

Townhouse, Floor of Fashion

## B.C.

## MARMADUKE

"We don't pick up hitch-hikers and you know it!"

## THE FAMILY CIRCUS

"Daddy, would Mommy like this for her bathtub?"

## PEANUTS

## BROOM-HILDA

## WIZARD OF ID

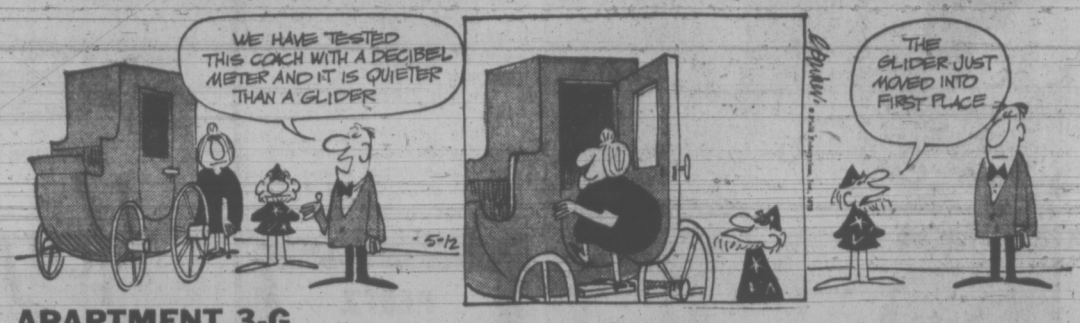


## APARTMENT 3-G

## MISS PEACH

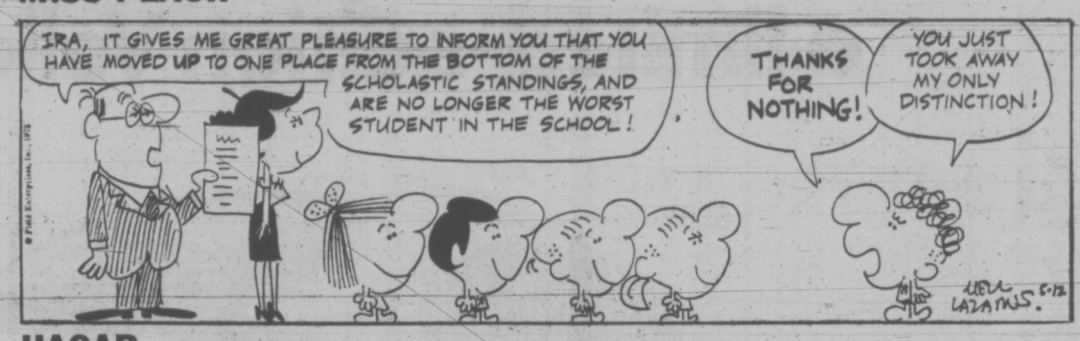


## HAGAR

## POLLY

## NANCY

## MUTT AND JEFF

## MARK TRAIL

# Wonderful World of Animals

By DR. FRANK MILLER

**Dear Dr. Miller:** Persnickety, our new kitten, has a bunch of extra toes on her front feet. We have been told two conflicting stories as to the cause of this. Both agree that it had wildcat ancestors but one side says these ancestors were in the high snow mountain regions and these toes are useful as snowshoes. The other side says that they are desert cats whose extra toes keep them from sinking into the sand. Which story are we to believe?—**J.B.**

**Dear J.B.:** Your polydactyl pussycat, Persnickety, has indeed inherited this trait from one or both parents. These extra toes appear most often in short-haired domestic breeds. Presumably, these parents did not pad about a great deal in either snow or sand. This accident of birth is not considered functional.

★ ★ ★

**Dear Dr. Miller:** Hitler and Tojo got into the garbage and ate a bunch of chicken bones. Tojo, the cat, didn't get sick at all but the dog, Hitler, had to be worked on by the doctor for two days and we almost lost him. I am curious as to why Tojo didn't get sick? And don't say he didn't get as many bones because he is a big Siamese and he always gets his share of everything—**E.K.**

**Dear E.K.:** Given dogs and cats in equally good condition who scrounge a proportionate amount of chicken bones, a certain percentage of both dogs and cats would get away with such a meal. But the percentage of those who made it without becoming sick would be higher for the cat. In other words, a larger percentage of cats could digest chicken bones, so Tojo's survival was in keeping with these statistics. Even so, chicken bone consumption constitutes a highly irrational form of gastronomic roulette ... **don't** permit it.

★ ★ ★

**DEAR DR. MILLER:** My snake, Gimpy, has a sore on his nose. Should I put something on it, or what? I thought at first he just had a dirty nose but it wouldn't rub off.—**M.B. Jr.**

**DEAR M.B., Jr.:** Cause? Can't tell from here whether it is a parasitic infection, a tumor, or something else. Take Gimpy in to the doctor for a firsthand look and pertinent recommendations. This could be serious.

# WEEKLY PUZZLE

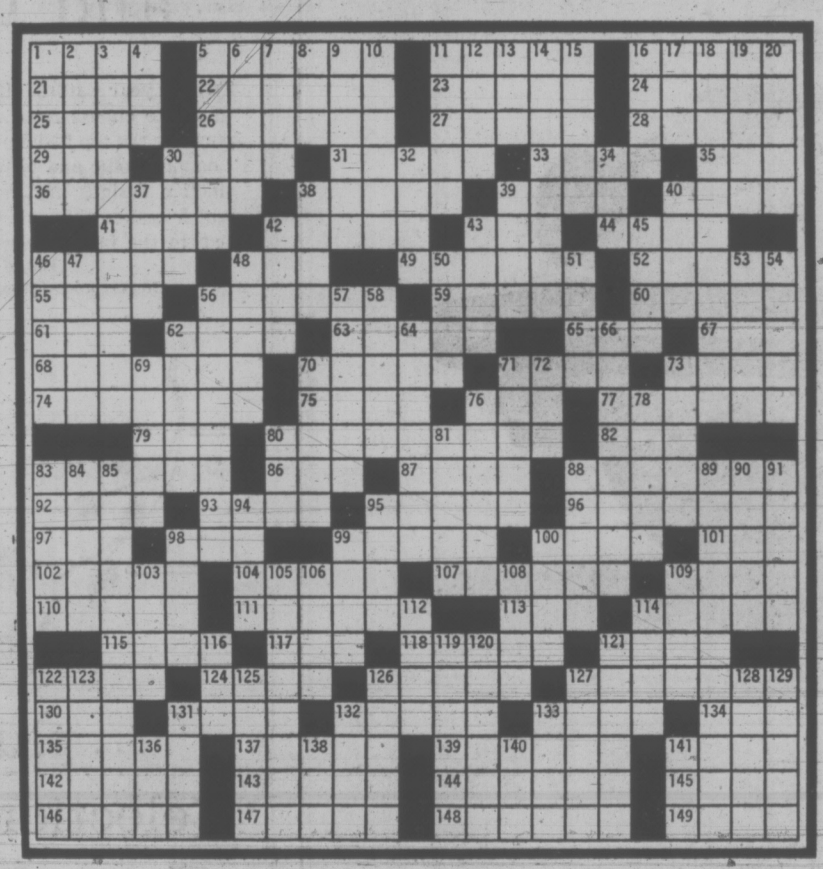

**ACROSS**

1 Muffle
5 Gripped
11 Vapor
16 Energy inserted
21 Bills
22 More pure
23 Molten rock
24 Mexican laborers
25 Begone!
26 Leaf sound
27 Audibly
28 Alabama city
29 Wings
30 Mediocre
31 Server
33 Wise man
35 Comparative suffix
36 Fencing position
38 Cast iron
39 Verne character
40 Lawyers: abbr.
41 Mud
42 Flagmaker
43 Consume
44 Spanish painter
46 Old woman
48 Gullet
49 Fringes
52 Nails
55 Old magic
56 Steering device
59 Irritated
60 Vegetable
61 Wee person
62 Solo
63 Italian poet
65 Electrical unit: abbr.
67 Macaw
68 Second: comb. form
70 To fill
71 Dessert
73 Expert
74 Maid of —
75 Garment
76 Clay, after conversion
77 On the back
79 — Le Gallienne
80 Shore bird
82 Sick
83 Kind of toad
86 Geometric term: abbr.
87 Notion
88 Pleasure loving
92 Musical work
93 Aural
95 Disdain
96 Rent paid in grain
97 Edge
98 Equality: comb. form
99 Joint
100 Seaweed
101 Short streets: abbr.
102 Presiding spirit
104 Myth
107 Pertaining to religion
109 Bronx cheers
110 Keen
111 Horntail
113 Poetic preposition
114 Hawaiian district
115 Exclamation of approval
117 Possessive
118 Restrains
121 Goods
122 Iowa city
124 — Major or Minor
126 Passages
127 Second growths
130 Distress signal
131 Insect
132 Perhaps
133 Precious stone
134 Hard shelled fruit
135 State
137 Mist
139 Hydrocarbon in gas
141 Father
142 Festival of Apollo
143 Encampment
144 Solicitor
145 Existence
146 Choose
147 More recent
148 Images
149 So be it

**DOWN**

1 Lawgiver
2 Relative
3 Recipe measure
4 Superlative suffix
5 Auto trim
6 Insect
7 Too
8 Pose
9 Small bit
10 Handles
11 Little
12 Story
13 Self
14 Light gun
15 "Call Me —"
16 Himself: Lat.
17 Born
18 Office seekers
19 Unfulfilled
20 Rulers
30 Dimension
32 Time measure
34 Deity
37 Pitch
38 Whine
39 Informer
40 Hunting dog
42 Large bundle
43 Hibernia
45 Preposition
46 Beliefs
47 Straight edge
48 Cretan king
50 Toy
51 McGovern's state: abbr.
53 Chosen
54 Tangle
56 Twisters
57 King Lear character
58 Fanatical
62 Bequeath
64 Kitchen tool
66 Historical period
69 Age group
70 Son of Abraham
71 Innocent
72 Atmosphere
73 Fibre
76 Cavy
78 Senior
80 Holy in India, as in — Krishna
81 Images
83 Cornucopias
84 Narcotic poison
85 Disposal of odds and ends
88 Mother of Ishmael
89 Bonapartism
90 Eskimo hut
91 Stop: It.
94 Hill: dial.
95 Dagger
98 Preposition
99 Charity
100 God of War
103 Love god
105 Bristled
106 Greek letter
108 Peruses
109 Municipality: suff.
112 Radiation
114 Petruchio's shrew
116 Greyish brown
119 Blood clots
120 Specific for dysentery
121 Egrets and herons
122 Stage whisper
123 Pattern
125 Blackbird
126 More uncommon
127 Indian princess
128 Tend
129 Dutch painter
131 Capricorn
132 Be gloomy
133 Girl's name: var.
136 Latin here
138 Foot
140 Pair
141 Body of water

**SOLUTION TO LAST WEEK'S PUZZLE**

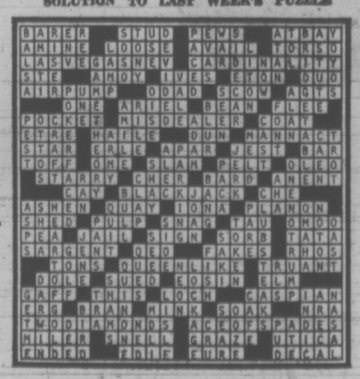

# 'Everything Counts, Nothing Matters'

LONDON (CP) — Charles Dickens was among the first to damn them, "these new men, ready to weigh and measure any parcel of human nature and tell you exactly what it comes to."

But Dickens' attack, in Hard Times, did little or nothing to slow the rise of statisticians and their mathematical methods to the summit of the social sciences and positions of astonishing prominence in Western societies.

Now, with an air of intense pessimism, British writer Harry Hopkins sets out to trace the effects on day-to-day life of the "maniacal preoccupation with figures, hard data and mathematical measurement."

In a book called The Numbers Game, published here by Secker and Warburg, he concludes that the over-all effect has been the creation of a "new sort of totalitarianism, bland, invisible, pervasive, and now fast perpetuating a system in which . . . everything counts, nothing matters."

Hopkins singles out for particular attack economists and the politicians who ape them, takers of opinion polls and the newspaper and broadcasting outlets which publicize them.

His first tilt is directed at popular surveys and opinion polls which he says have had a profound effect on the moulding of society.

**RAPS KINSEY REPORT**

He takes as a specific example the Kinsey report of 1948 on the sexual behavior of the human male and the press reaction.

"Never had the natural attraction between statistics and popular press headlines been more vividly demonstrated.

"Eighty-seven per cent of American 30-year-olds have premarital intercourse — 70 per cent of American men visit prostitutes — 37 per cent of American males engage in homosexual activities — 97 per cent of American men have committed sex crimes. This was how the headlines read.

"It (the report) had impact. It was crisp and precise. It packed a wonderful amount into a three-column headline. And most of all, it couldn't be faulted: It was authoritative, objective, scientific."

Kinsey's most misleading and damaging statistic, says Hopkins, was his figure of 3.27 for the weekly "total sexual outlet of the average white American male under 30."

This average completely obscured the fact that Kinsey had found, for example, "one perfectly-contented American man with a frequency of once in 30 years and another, equally pleased with himself, with a frequency of 30 per week."

**CAUSED DESPAIR**

The basic result of the report, declares Hopkins, has been to cause intense feelings of impotence, shame and despair among many of those above or below the average who might otherwise have led fulfilled and fulfilling lives. This was particularly true in North America where to be average was to be good.

"Common experience, social history and recent research all suggest that human sexual — as other — behavior is varied and reasonably malleable, adapting to circumstances," Hopkins argues.

Hopkins contends that the Kinsey report has determined, more than any other influence, the attitude in the West to sexual and emotional matters.

In North America, and more recently in Britain, it had become old-fashioned and stuffy to speak of the "art of love." Thinking on the subject now was governed by the "clinicism or technology of sex in do-it-yourself manuals as from the pen of a conscientious, but facetious, plumber — a direct legacy of Kinsey; we are being instructed in how to be normal."

Newspapers, says Hopkins, first became slaves of the numbers game in the late 19th century when, on a September morning in 1884, the citizes of New York were startled by the boom of guns in City Hall Park. It was a salute of 100 guns to mark the attainment of a circulation of 100,000 copies daily of the now-defunct New York World.

**QUALITY AIM LOST**

"It was accomplished by ultra-sensational headlines, bold illustration, intense domestic news coverage, high-minded editorials, simple-minded writing and, above all, resounding stunts and crusades."

Gone forever, says Hopkins, was the ideal of producing small, quality newspapers at, or slightly above, cost with the aim of provoking thought and debate. Now the aim was to write for the fictional "Minnesota milkman" who, the surveys said, was part of the largest reading audience. "He wanted simple stuff, nothing demanding, said the surveys." And that, says Hopkins, is what the milkman, and everyone else in America gets.

"It is a curious circumstance that the more often the social sciences fail us in their self-imposed task of measuring the unmeasurable to prove the unprovable, the greater becomes our dependence on them, the more total the abdication of our own capacity— and responsibility — for judgment.

"Commonsense, which really refers to insights derived from collective experience, takes flight, or becomes a dirty word."

For example, says Hopkins, it has become unfashionable to condemn an excess of violence on TV on commonsense or moral grounds. "We must wait for scientific proof that the effects are indisputably bad. In other words, we don't want to decide."


P&O CHRISTMAS and CARNIVAL CRUISE

Departures from Vancouver

Dec. 20—35 Days
Jan. 23—35 Days

Ports of Call Include . . . California, Balboa, Christobal, Curacao, Caracas, Granada, Martinique, St. Croix, San Juan, St. Thomas, Barbados, Aruba, Acapulco, Vancouver.

FROM AS LOW AS $1090

IATA

BOOK NOW 382-3121

TRAVELWORLD
A FULL SERVICE TRAVEL AGENCY
BANK OF COMMERCE BUILDING

DON'T BE DISAPPOINTED— MAKE FALL and XMAS HOLIDAY PLANS AND RESERVATIONS TO

HAWAII

Husband $230.00
Wife $222.50

Victoria/Honolulu/Victoria—All ground arrangements made — Hotels, Tours, Inter-Island Arrangements, etc. Don't disappoint yourself and your family, book now and be SURE.

BAINS International Travel Service Ltd.
1710 Douglas
(opposite the Bay)
Telephone 386-6363
IATA

Willis Travel, your P & O agent, presents . . .

P&O "CRUISE LOG"
Spring, Summer, Fall

3 ISLANDS-HAWAII $440 up
Sailing from Vancouver, May 21, June 4 or 21st.
Ports of call—
Vancouver, Honolulu, Lahaina, Kailua, Kona, Hilo, San Francisco, Los Angeles, Vancouver. Early application is essential for these first time offered cruises, ranging from 15 to 18 days round trip. Brochure available.

ALASKA CRUISES $380 up
8 days from Victoria, June, July, August, Sept.

WILLIS TRAVEL SERVICE
385 4312 • 578 Yates St., Victoria, B.C. • 385 4312

JEUNE BROS. FOR CAMPING

BLANEY'S

PORTUGAL SPAIN AND MOROCCO TOUR

Blaney's Travel proudly announces its Ninth Departure on the Portugal, Spain and Morocco tour, leaving from Victoria on October 2, 1973.

On tour, you will visit Nazare, Coimbra, Salamanca, Madrid, Cordoba, Granada, Torremolinos, Tangier, Rabat, Casablanca, Marrakech, Fez, Seville, and Lisbon, before returning to Victoria on October 24th. Only Deluxe Hotels are used on this tour.
Your fare of $860.00 Canadian per person includes your air transportation, all hotel accommodation, all meals except in Madrid and Lisbon, where breakfast and dinner only are included, all transfers, all taxes, and tips. Single rooms are available at an additional supplement of $55.00.
Contact BLANEY'S TRAVEL for additional information and reservations on this fascinating tour.

BLANEY'S TRAVEL SERVICE
"THE TRAVEL PLANNERS"
Victoria Office: 920 Douglas 382-7254
Oak Bay Office: 1503 Wilmot Place 598-4531
AMERICAN EXPRESS
IATA
"Ask for an American Express Money Card Application"

GROUSE MOUNTAIN
Tuesday, June 29
8:00 A.M.—$12.00
Ferry to Vancouver and then on to the mountain. Exciting Skyride (incl.) to the top. Breathtaking views and lunch at the top (NOT incl.).

HARRISON
Sunday, June 3
8:00 A.M.—$11.00
Ferry to Vancouver then a scenic drive along the north shore of the Fraser. Time to wander or swim and lunch (not incl.). Return 7:00 p.m. ferry.

PORTLAND ROSES
June 7 to 10—4 Days
Via Black Ball ferry to the Olympic Peninsula then along the Hood Canal and so to the City of Roses. Friday we tour to Sanctuary of Our Sorrowful Mother and then the Columbia River Gorge. On Saturday morning we have good reserved seats to see the Parade. Lots of time to window shop or to visit one of the other interesting spots that Portland has to offer.
Single $85 Dble. $70

HURRICANE RIDGE
Sunday, June 17
10:30 A.M.—$11.00
We meet at the Black Ball ferry and board our coach for the trip across to Port Angeles. Drive up thru the Olympic National Park. Very scenic drive up to the ridge and tremendous views from the top, sit in the sun or have a picnic lunch. Return to town for a short visit and the 5:30 ferry home.

HERITAGE VILLAGE FORT LANGLEY
Thursday, June 21
10:00 A.M.—$12.00
The delightful trip in which we visit and see many things from the past. Heritage Village is most interesting in the antiques that have been collected and Old Fort Langley has many relics from a bygone era. A day that you will enjoy.

Little Switzerland
SKAGIT DAMS LAKE CHELAN
June 25 - 28 — 4 Days
An afternoon and evening in the City of Bellingham. Then a guided tour to Skagit dams—GORGE, DIABLO and ROSS. A boat ride —inclined railway and lunch. Then over the new NORTH CASCADE Highway—wild and rugged scenery at its best. Chelan for the night and next day, all day boat ride up the lake and return. Over 60 miles of pure pleasure. A visit to the BAVARIAN VILLAGE of Leavenworth then over Stevens Pass to O'Briens Turkey House and home. The coach is filling. Reserve now.
Single $100 Dble. $85

B.C. TRAVEL
402—1029 Douglas 385-4732

The Great California Connection.

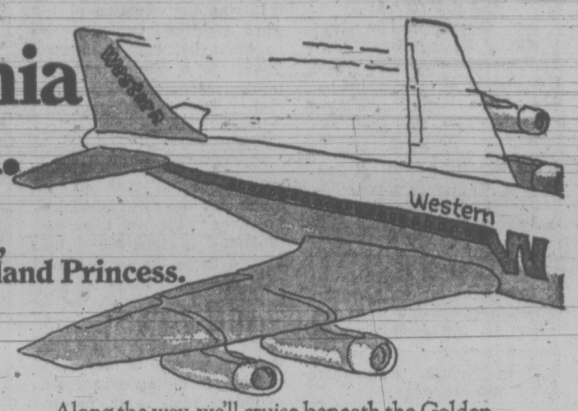


Fly Western Airlines to Los Angeles, Cruise back to Vancouver on the Island Princess.

Princess Cruises and Western Airlines have put together a California vacation package you're going to love. You'll spend two nights in Los Angeles and five days aboard the Island Princess. It's seven unforgettable days of fun. And the fare is as little as $395 for your flight and cruise, including all transfers, meals and entertainment aboard ship.

Here's how it works: Fly Western Airlines from Seattle or Vancouver to Los Angeles on June 10. Stay aboard the Queen Mary Hotel for two nights. Tour the Queen Mary. Visit Disneyland.

Then June 12, join us on the magnificent Island Princess on her maiden voyage to Canada. Our Italian staff will pamper you as though you were royalty. Our food? Fit for kings. Our fun? Fit for you! Entertainment specials and movies are a nightly event. The days sing with activities. You can do nothing— or you can do everything. Play bridge with "Travel with Goren" experts. Swim. Sun.

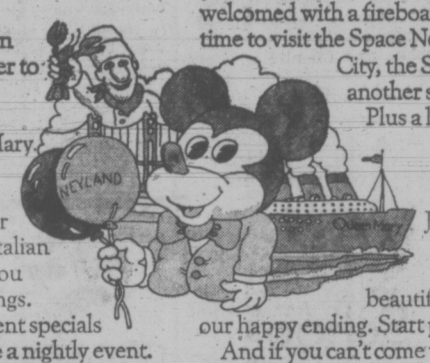


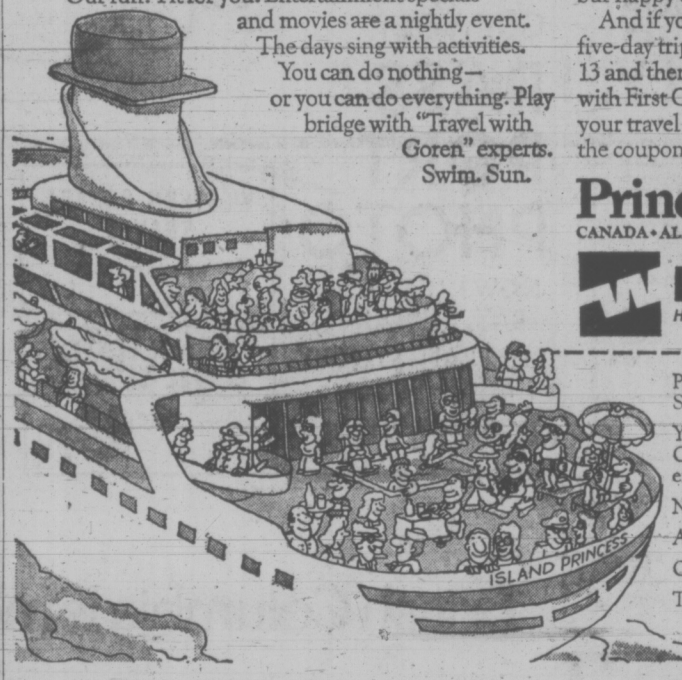


Along the way, we'll cruise beneath the Golden Gate Bridge, and you'll have a chance to lunch at San Francisco's famed Fisherman's Wharf. When you reach Seattle, the Island Princess will be welcomed with a fireboat salute. And you'll have time to visit the Space Needle, the Underground City, the Seattle Locks. In Victoria, another salute to the Island Princess. Plus a look at Butchart Gardens and the stately Empress Hotel, and browsing in Victoria's English shops. Journey's end is Vancouver. Another fireboat welcome for you. And you can visit beautiful Stanley Park. And that's our happy ending. Start planning it now.

And if you can't come with us in June, plan a five-day trip sailing from Vancouver on September 13 and then fly back home on Western Airlines, with First Class leg space for every passenger. See your travel agent now for all the details. Or mail the coupon.

Princess Cruises
CANADA • ALASKA • MEXICO • HAWAII • CARIBBEAN • S. AMERICA

Western Airlines
Hawaii/Alaska/Canada/Western USA/Mexico

Princess Cruises, 725 White Henry Stuart Bldg., Seattle, Washington 98101
Yes, I'm interested in the Great California Connection. Please rush me a brochure on this exciting vacation now. AP-48-5-13
Name
Address
City/State/Province/Zip
Telephone
Island Princess: Norwegian Registry

EUROPE EXPRESS
from $249
(Return air fare from Vancouver)
via CPAir
"London for longer"

Vancouver/London (Gatwick)/Vancouver

| ID NBR. | Departure Date | Return Date | Number of Days | Price Per Person | Book Before |
|---|---|---|---|---|---|
| 1377A/B | JUN 17 | AUG 14 | 59 | $279 | MAY 13 |
| 1378A/B | JUN 23 | AUG 19 | 57 | 319 | MAY 19 |
| 1379A/B | JUN 30 | SEP 1 | 63 | 319 | MAY 26 |
| 1417A/B | JUL 7 | AUG 15 | 39 | 319 | JUN 4 |
| 1418A/B | JUL 13 | AUG 18 | 36 | 319 | JUN 9 |
| 1419A/B | JUL 20 | SEP 9 | 51 | 319 | JUN 15 |
| 1420A/B | JUL 21 | SEP 2 | 43 | 319 | JUN 16 |
| 1421A/B | AUG 13 | SEP 16 | 36 | 279 | JUL 10 |
| 1422A | AUG 31 | OCT 4 | 34 | 279 | JUL 28 |
| 1422B | AUG 31 | OCT 7 | 37 | 279 | JUL 28 |
| 1386A | SEP 16 | OCT 4 | 19 | 249 | JUL 13 |
| 1386B | SEP 16 | OCT 7 | 22 | 249 | JUL 13 |
| 1387 | SEP 17 | OCT 14 | 29 | 249 | JUL 14 |
| 1388A/B | OCT 6 | OCT 28 | 22 | 249 | JUL 4 |

Vancouver/Amsterdam (Schiphol)/Vancouver

| ID NBR. | Departure Date | Return Date | Number of Days | Price Per Person | Book Before |
|---|---|---|---|---|---|
| 1389A/B | JUL 6 | SEP 8 | 64 | $324 | JUN 2 |

Amsterdam/Vancouver (Int'nl Airport)/Amsterdam

| Departure Date | Return Date | Number of Days | Price Per Person | Book Before |
|---|---|---|---|---|
| JUL 1 | SEP 1 | 63 | $240 | MAY 30 |
| JUL 21 | AUG 17 | 27 | 240 | JUN 22 |
| AUG 4 | SEP 7 | 34 | 240 | JUL 2 |

All flights are governed by A.B.C. requirements and will be by CP Air Douglas DC8 aircraft seating 153 persons. A deposit of not less than 25% is required and is non-refundable except when the A.B.C. charter is not performed.

See your travel agent or call
CAT AIR TOURS LTD. 687-8877
ASTRO TOURS LTD. 687-6831

Sydney on Thursday.
Sydney on Friday.*
Sydney on Saturday.

Love that Sydney.

Delightful place, that Sydney. What with all that Aussie charm and spirit.

And now you've got three chances a week to discover it for yourself.

On Thursdays and Saturdays, CP Air flies to Sydney via Fiji.

On Fridays, Qantas flies to Sydney via Tahiti.

Sydney with a South Sea island included. And magnificent service coming and going. Who could resist it.

See your CP Air travel agent. We'll get you where the good times are.

CP Air

* In cooperation with Qantas.

# Ancient City Tracked Down By Electronics

NEW YORK TIMES

NEW YORK — Thanks to modern archaeological methods, including the use of a highly sensitive magnetometer, the buried ruins of the ancient city of Anshan have been found in southwest Iran.

It was one of the four chief centres of Elam, a nation that figured prominently in the Bible and made early efforts at developing a form of script.

In the latter part of its history, which extended from before 4000 BC until a few centures BC, Elam was notable for its use of matrilinear succession. That is the ruler was normally the son of the sister of a previous king.

The discovery has been made by an expedition from the University Museum of the University of Pennsylvania, which has been excavating the site over the past two years.

The identity of the city, according to the museum, has been established from clay tablets excavated there last fall.

The site is 25 miles north of Shiraz in a fertile mountain valley not far from the ruins of Persepolis, where Darius and his son Xerxes held sway after Elam had faded into obscurity.

Elam's four cities represented some of the earliest attempts at urbanization but only one, Susa, had previously been identified. Susa was the setting for the Book of Esther, the Elamite king, Ahasuerus, made Esther, a Jewish beauty, his queen.

However, little is known of the Elamite civilization, in part because Susa was sacked in about 1130 BC by Nebuchadrezzar I. The roots of its language are unknown and it apparently has no modern descendants.

The script found on the oldest tablets from Anshan, ascribed to early in the third millenium BC, has not yet been deciphered.

The identity of the site was established from less ancient cuneiform inscriptions on bricks there. These were deciphered by Dr. Erica Reiner of the Oriental Institute at the University of Chicago.

The excavations were directed by Dr. William Sumner of the University Museum, in Philadelphia, under the supervision of Dr. Robert H. Dyson, director of the museum's Iranian projects.

It was the remains of the third and final period of occupation that were discovered thanks to a cesium magnetometer wielded by Dr. Elizabeth Ralph of the museum's Applied Science Centre for Archelogy.

Her survey of magnetism over a mound that covered much of the site disclosed an area with an abnormal magnetic "signature", that proved to be the buried shell of a room in a large building destroyed by fire.

The ruins cover some 350 acres and already have produced a variety of man-made objects, including ornamented cylinder seals and many small clay figurines of animals (including a bull) and of women.

The latter are either clasping their hands or holding their breasts. According to the museum these closely resemble the Elamite art of Susa.

The excavations are being supported by the Metropolitan Museum, the Ford Foundation and Ohio State University, as well as the museum itself.

# Average Family Owes $4,161

By GARRY FAIRBAIRN

OTTAWA (CP) — A recent Statistics Canada study paints this picture of the average family in 1969: income $8,927, assets $20,747, debts $4,161.

The study notes that 27 per cent of families reported no debt and provides observations like "in Quebec, there appears to be a preference for more expensive automobiles."

Distribution of assets and debts varied considerably according to income group, with low-income persons having, on the average, few debts and few assets.

The top fifth of the population in terms of income, says the study, collectively have two-fifths of all assets.

For unmarried individuals, the financial picture in 1969 was: average income $3,980, assets $8,573, debt $690.

The figures do not include assets or debts connected with businesses or farming. Cars used primarily for work, for example, are not counted as assets.

Many of the study's findings are less than startling—like the observation that families are more likely to own homes than single individuals. Others, however, are intriguing and lead to speculation by the report's authors.

For example, the average value of automobiles was $1,057. But that figure varied from $888 in prosperous British Columbia to $1,160 in Quebec, a province with an economy classed as depressed by the federal government.

CLIMATE MAY COUNT

"This differential, in the absence of detailed analyses, might be ascribed to greater popularity of imported automobiles in British Columbia, which are perhaps relatively cheaper than comparable North American models.

"Moreover, less severe nature of the climate in British Columbia may also prolong the normal life of an automobile with the result that there may be relatively more older automobiles in British Columbia than elsewhere in Canada."

Average assets varied considerably by region, with the family average ranging from $11,245 in the Atlantic provinces to $22,369 in British Columbia.

The Quebec average was $12,720, Ontario was $21,165 and the Prairies were close to the national average at $17,680.

ASSETS BROKEN DOWN

Total family assets were composed of 5 per cent home equity, eight per cent other real-estate investment, two per cent vacation homes, 28 per cent financial assets like savings accounts and bonds, and five per cent automobiles.

Average equity in family homes was $14,703. That was out of an average market value of $19,166 for all family-owned homes.

The average holding of financial assets was $4,946 for all family units.

More than two-thirds of debt was home mortgages, giving home-owning families an average total debt of $5,260 while other families had average debts of $937.

Nearly half of all family units reported no consumer debt, while one-quarter had consumer debts of less than $1,000 each. The remaining one-quarter was above $1,000 a family.

Families whose heads worked reported average consumer debts of $1,061. Families with unemployed breadwinners had no consumer debt in seven of 10 cases.

## Bid for Queen

NEW RICHMOND, Ohio (AP) — Local residents here have started a petition in an effort to save the Delta Queen, the last sternwheeler on U.S. inland waters carrying overnight passengers. The Queen has been scheduled to be withdrawn from service at the end of the current cruise season because she doesn't meet federal safety regulations.

PEETZ FOR WATER SKIS

WARDAIR
RESERVATIONS
8·AM-9·PM
384-7108
FOUR SEASONS TRAVEL, 620 VIEW ST., VIC.

Why Not Think of
SCOTLAND
as a
ONE-STOP DESTINATION?
How easy it is to think of Scotland as a country to be visited for a few days, on the way to or from the rest of Europe or as part of a tour of Britain. Even during the Edinburgh Festival agents tend to book clients there for only two or three days before hurrying them off to the South. And everything else that is Scotland is left behind.
Why not think of Scotland as a tour destination in itself, possibly with the option of a day or two in London at the end of the trip? This would be ideal for clients looking for peace and quiet, wonderful scenery and true hospitality.
TO GET THERE — JET THERE
Using Air Canada's 22/45 Day Excursion Fare Victoria to Prestwick—$349 until May 31st. $415 June, July and August.
FEATHERSTONE
TRAVEL SERVICE LTD.
734 Yates St.
IATA
386-6101

# Four-Day Week Sought in School

BRADFORD, Ont. (CP) — The vice-principal of a high school in this community 30 miles north of Metropolitan Toronto isn't going to give up his fight to put students and teachers on a four-day week.

"We don't intend to give it up," William Aikman of Bradford district high school said. "We'll keep working on it for next year."

Mr. Aikman's plan hit a snag because regulations of the ministry of education require all schools under one school board to operate within the same type of schedule.

Angus Mackay, acting director of the Simcoe County board, wants all schools under the board's jurisdiction, including the Bradford one, not to adopt the four-day week. The board has rejected the proposal.

Mr. Aikman's original proposal was to alternate between Monday-to-Thursday and Tuesday-to-Friday weeks so that every second weekend would be a four-day one. Days would be lengthened to 6¼ hours from 5 or 5½.

But after talks with parents and students, he said the plan was changed to a straight Monday-to-Thursday week, making it easier for students to take part-time jobs.

Mr. Aikman said the Penetanguishene district high school also is interested in the four-day week. He hopes the ministry of education will allow the two schools to try the short week as an experiment, without requiring all schools in the county to do the same.

## Vancouver Firm Wins Contract

Greenless Piledriving Co. Ltd., of Vancouver, has been awarded a $93,325 contract for dredging of Rock Bay, near Bay Street the federal public works department has announced.

The contract calls for dredging of a channel about 1,000 feet long, 100 feet wide and 13 feet deep to permit barges to deliver concrete to the new Ocean Cement ready mix concrete plant on Rock Bay.

Estimated completion date is Aug. 31.

GET YOUR PASS-PORT PHOTO
NOW! USE YOUR BAY ACCOUNT
PORTRAIT STUDIO MAIN FLOOR
Hudson's Bay Company

The Caribbean via Mexico and the Panama Canal. From $425.

Take your time getting to the Caribbean. Warm up to the mood of the tropics.
Tan slowly by the pool. Snooze in a deck chair. Linger over lunch. Stroll the ship. Relax. And stop by some fascinating places along the way.
The British-registered *Oronsay* sails from San Francisco June 20 and Los Angeles June 21. Calls at Acapulco and Balboa. Sails through the locks of the Panama Canal in daylight. Then continues on to Cristobal, and arrives in Nassau July 2.
First Class food, accommodation and entertainment are all included in your fare. For a reservation or more information, see your travel agent today.

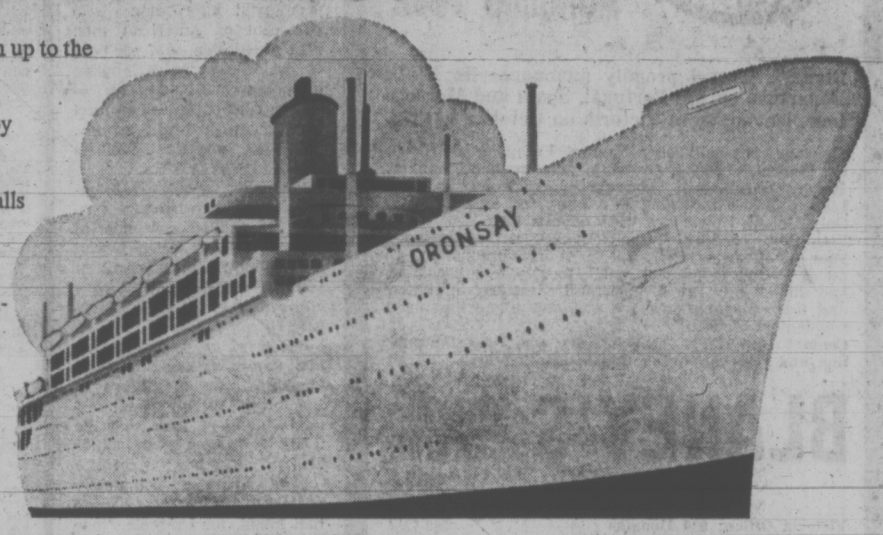


San Francisco · Los Angeles · Acapulco · Balboa · Panama Canal · Cristobal · Nassau

There's a new spirit at P&O
The British Cruise Line

WESTERN CANADA TRAVEL
729 Johnson St.
385-1115

TOTEM TRAVEL
MAYFAIR 386-3277
Hillside 388-6281

PACIFIC RIM TRAVEL LTD.
212 - 620 View St.
384-7108

BCAA Travel Agency
1075 Pandora
382-8171
Northbrook Shopping Mall, Nanaimo
758-7377

BAINS INTERNATIONAL TRAVEL SERVICE
1710 Douglas
(Across from the Bay)
386-6363

ASK MR. FOSTER TRAVEL SERVICE
Main Floor the Bay
385-8731

BLANEY'S TRAVEL SERVICE
920 Douglas, 382-7254
1503 Wilmot, Oak Bay
598-4531

TRAVELWORLD 382-3121
On View at Douglas

PAULIN 382-9168
1006 Government

MARWON TRAVEL SERVICE
1622 Government
382-4215

HAWAII CRUISES
With P&O Lines
Cruise from Vancouver to the beautiful Hawaiian Islands where you will visit such Hawaiian ports as: Honolulu, Lahaina, Kona, Hilo (Orchid Port). Then returning back to Vancouver.
DEPARTURE DATES
May 21 (14 Days)
June 4 (17 Days)
June 21 (18 Days)
From as low as $440
IATA
BOOK NOW 382-3121
TRAVELWORLD
A FULL SERVICE TRAVEL AGENCY
BANK OF COMMERCE BUILDING

RENO
FUN TOURS
May 19, 27; June 16
Also from Vancouver Weekly
DISNEYLAND
June 30 - July 14, 28
Aug. 11
CALIFORNIA
15 Fun-packed days visiting San Francisco, Disneyland, Reno, Tijuana, Las Vegas. Departing May 26 and monthly thereafter.
LAS VEGAS
9 DAYS—Reno and Las Vegas
Departs June 23
SAN FRANCISCO RENO
8 DAYS—Departs June 23
ALASKA
13 Days
Departs June 10, July 14, Aug. 11
Calgary Stampede
Departs July 11
SALT LAKE
GRAND CANYON
16 DAYS—Departs Aug. 18
WRITE or PHONE FOR FREE BROCHURE
383-9123
All Fun Travel
818 Douglas Street
VICTORIA

British Columbia is more than just your Province. It's your home.

A land where waves pound down on long beaches.
A land of deep green forests filled with fish and game. And silence.
A land of mountains that disappear into the sea.
A land of clean cities and clear air.
A land of valleys full of friendly faces and warm handshakes. A land where fresh fruit ripens in warm summer sun.
A land of highways and backroads that beckon.

A land where history still lives with today's way of life.
A land that offers to those fortunate enough to live here, the qualities of life that tourists travel miles to experience.
In a world that's being civilized out of its senses, come back to yours this summer.
Take the time to look around you.
At a land to love. To be part of.
To be proud of.
Your land . . . British Columbia.

See it this Summer.

For more travel information, visit any British Columbia Information Centre, or write: British Columbia Department of Travel Industry, 1019 Wharf Street, Victoria, B.C.

DTI 73-508

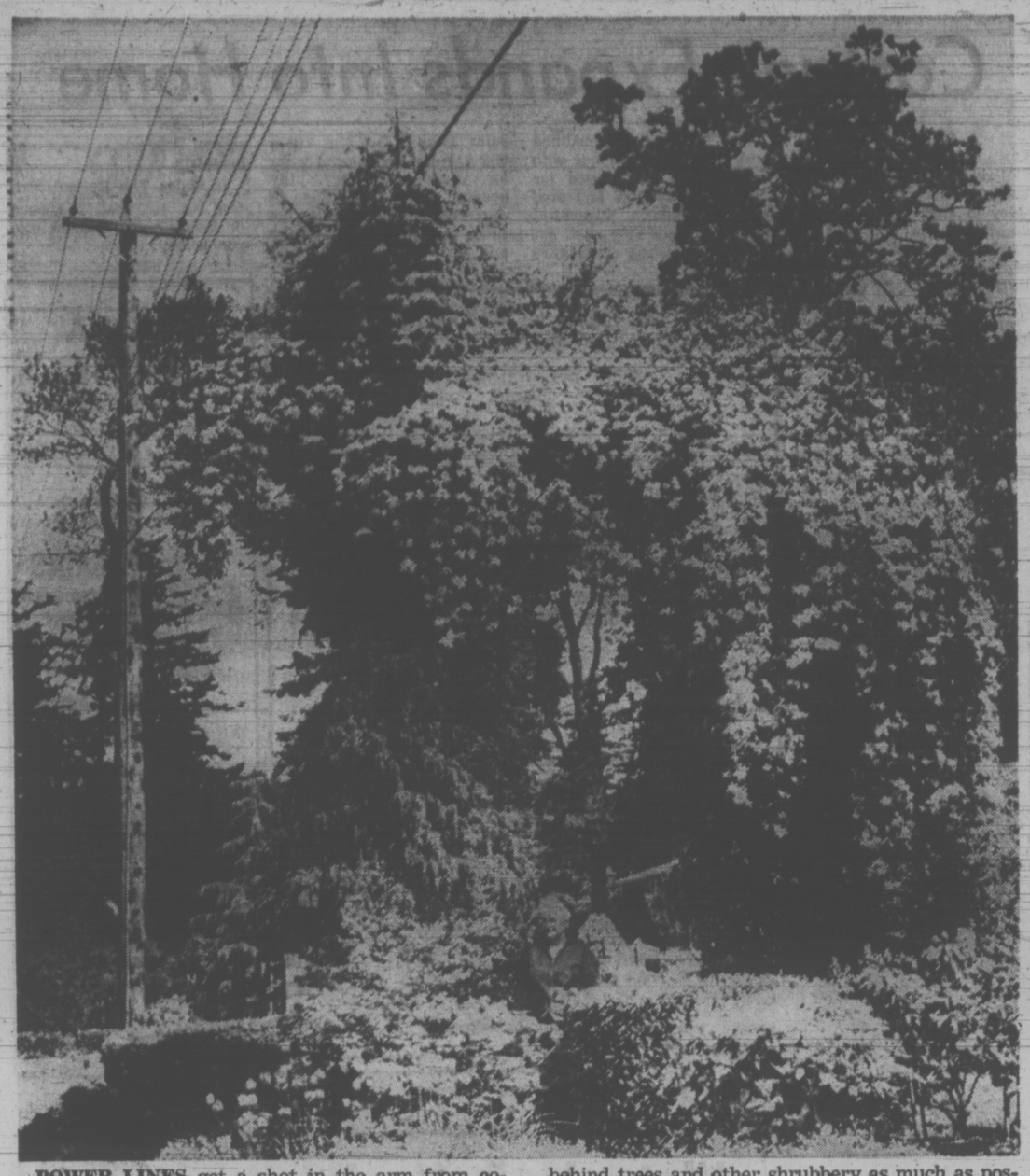

**POWER LINES** get a shot in the arm from co-operative clematis in the garden of Mr. and Mrs. Samuel Youlden at 4161 Glendenning. As if it's heard of B.C. Hydro's promise to pitch its poles behind trees and other shrubbery as much as possible, the friendly flowering vine crept up a convenient fir tree to camouflage the power lines above it.

# FLIGHT'S SLOW, BUT MORE FUN

MITCHELL, Ont. (CP) — For high school teacher Jim Armstrong, the mode of transportation to and from work is a bit of a novelty.

Every day Mr. Armstrong pilots his homemade aircraft across the 18 miles which separate his 200-acre farm at Brussels and this community, 12 miles northwest of Stratford.

When he took the job at the local high school, Mr. Armstrong rented farm land near the school to serve as an airstrip and hauled an old garage from his home to the site for use as a hangar.

Although the one-way flight takes Mr. Armstrong only 15 minutes, pre-flight checks and "buttoning down" of the aircraft upon landing make the trip longer than if he went by car.

Mr. Armstrong worked 7½ years to complete the plane, a Pietenpol, often waiting several weeks for a single part to arrive.

Work on the craft was split between his basement and the Goderich airport. He kept the wings in his mother's bedroom and varnished them there.

The frame is constructed of hollow steel and is covered in linen. The covering is painted with a substance which tightens the fabric as each coat is applied until the finished product fits as tight as a drum.

Although he concedes it probably would have been cheaper to have purchased a used craft, Mr. Armstrong has no regrets at spending the $1,500 and 2,000 hours it took to assemble the craft.


PASSPORT PHOTOS
NO APPOINTMENT NECESSARY
Jus-Rite Photos 716 Yates St. 384-8041

GOING TO EUROPE? NEED MAPS?
Write for literature on maps, guides and atlases available on Europe. Rand McNally Road Atlas of Europe, Campgrounds of Europe, Micheln & Fodor Guides, Falk Street Maps, and others.
Write: Auto Europe
P.O. Box 728
Mercer Island, Wash. 98040.

CALL IN TODAY FOR DETAILS
P&O CRUISES
Sea Travel for People Who Thought They Couldn't Afford It
BLANEY'S TRAVEL
"The Travel Planners"
VICTORIA AGENT P&O LINES IATA
Victoria Office: 920 Douglas — 382-7255
Oak Bay Office: 1503 Wilmot Place 598-4531

JULY 5-14-1973
CALGARY STAMPEDE
THE YEAR TO SEE IT!
The 1973 Stampede Salute to the 100th Anniversary of the RCMP combines the spine-tingling excitements of the Greatest Outdoor Show On Earth with the scarlet-and-gold pageantry of a page from history.
See:
World Champion Cowboys in Hard-Riding Action
The Thunderous Thrills Of The Chuckwagon Races
The Famous RCMP Musical Ride
The Brilliant Young Canadians Stage Show
. . . and Much, Much More!
Send for FREE Colored Brochure — your guide to the most fabulous Stampede ever.
CALGARY EXHIBITION & STAMPEDE
P.O. Box 1860,
Calgary, Alberta T2P 2K8 VTC-4
Please send me the Free 1973 Stampede Brochure
NAME .....
ADDRESS .....
CITY .....
PROVINCE ..... ZONE .....


# Touring Topless Troupe Fight Off White Slavers

KHARTOUM (AP) — Gabby is a huge, oilyman who never takes off his dark glasses, even at night, and sweats profusely.

It's dinner time in the El Shark restaurant, Gabby's fat face is a veritable Niagara and his and is perilously close to Beverly Wilde, a shapely 18-year-old topless dancer from Essex, England.

Her pearly teeth sink into a plump Sudanese pigeon. Slap. Gabbky withdraws his hand with a reproachful look.

Outside, a howling storm is depositing half the Nubian Desert on the streets of Khartoum and the outdoor stage of the Gordon Music Hall. The Lakatos Top Abundance Troupe has the night off because of the sandstorm.

"It stings," says 24-year-old Wendy Weaver of Middlesex, England.

But even fully clothed, four generously-endowed British girls and a statuesque Hungarian blonde are a sensation in the slezy El Shark. Khartoum's leading flesh pedlar wants to buy the Lakatos dancers.

**TRADE FOR CAMELS**

"He's been after us since we got here," giggles 20-year-old Nicole Forte of Galashiels, Scotland.

"Quite harmless really, but very persistent.

"Look at him now. Probably offering 100 camels apiece for us."

At the other end of the table Gabby is whispering urgently into the ear of Ferenc Lakatos, a former Hungarian freedom fighter who considers his street fights with Russian tanks in Budapest less hazardous than chaperoning a group of topless dancers through North Africa and the Middle East.

Lakatos shakes his head at Gabby's deal. The statuesque blonde is his wife and any fool can see she's worth more than 100 camels.

"You can have problems if you don't know the Middle East," he explains as Gabby wanders off.

Gabby is strictly bush league compared with the white slaver who tried to buy the Lakatos troupe in Tripoli, or the Ethiopian prince who locked the girls in his palace and refused to let them leave Addis Ababa without a private strip show.

"That's Africa," laughs Lakatos.

"One day we're having lunch with Haile Selassie and the next day we're fighting off a crazy prince.

"Actually he's a very nice man. But when he drinks . . . whooeee, look out."

**SEE THE WORLD**

Lakato's wife, Ildiko, was a prima ballerina in Hungary. The other nine girls in his troupe are modern dance graduates of the Arts Educational Trust in London. Most of them joined up for travel.

"Husband hunting? says 23-year-old Timea Oscar of London. "Not for me!"

The Gordon Music Hall is not exactly big-time cabaret, but Lakatos insists he has to come to out-of-the-way places like Sudan to "maintain the purity of dance."

"Europe," he says contemptuously, "wants sex, not art."

"A little topless is all right. If a girl has something to show I let her show it. If there's nothing there it says covered."

The topless craze is breaking down once-rigid Islamic taboos. While showing anything more than a navel is still technically illegal in the land of the belly dance, Lakatos says more and more nightclub owners in North Africa and the Middle East are demanding topless displays.

"I couldn't get a booking without it," he says.


Train travel was never like this.
This is the life.
Take it when you can. Nice and easy and relaxed. Dayniters, our new overnight coach-type accommodation, with adjustable reclining seats; padded leg rests; retractable meal trays and many other features. All for just a few dollars more than the regular coach fare! On the Montreal/Vancouver Super Continental and the overnight Cavalier between Toronto and Montreal. This summer we'll also have them on our Maritime trains and on the Toronto/Vancouver Super Continental.
CN Trains. Big, Warm & Friendly. CN
dayniter

Cruise to Hawaii, the South Seas, Singapore, Bali and the Orient.

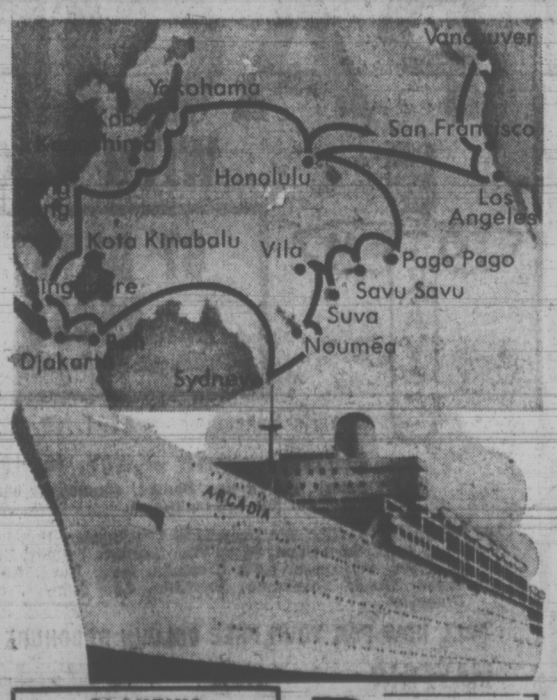


P&O's Discover The Pacific Cruise sails Sept. 10-13.
This Autumn, P&O's ss *Arcadia* sails from the West Coast on a two-month voyage of discovery to some of the most fascinating ports of call in the Pacific.
She'll travel 24,000 miles. Sailing the East China Sea. The Philippine Sea. The Coral Sea. And the Inland Sea of Japan.
With cruise fares as low as $1950.
*Arcadia* is registered in Britain, and offers you all the friendly service and gracious hospitality of an English country inn.
We've prepared a colorful, 16-page booklet to tell you more about this big white P&O liner and the unforgettable places she can take you this Fall. Ask your travel agent for a copy. Or send in the coupon today.

P&O, The British Cruise Line
409 Granville Street
Vancouver 2, B.C.
(604) 682-3811 20(5/12-13)
Gentlemen:
Please send me the 16-page color booklet about your Discover The Pacific Cruise.
Name _____
Address _____
City _____ State _____ Zip _____
Travel Agent _____
There's a new spirit at P&O The British Cruise Line

COACH LINES
RENO
SPECIAL SUMMER ESCORTED TOURS
Depart June 16, July 14, July 28, Aug. 11
$91 Dble. or Twin
Includes transportation, accommodation, sightseeing and side trips to Lake Tahoe, Virginia City, Carson City. Free fun packages and much more.
For More Information and Reservations Call or Write to
VANCOUVER ISLAND COACH LINES
Employee Owned Company
710 Douglas St. 385-4411

TOTEM TRAVEL
MAYFAIR 386-3277
Hillside 388-6281

WESTERN CANADA TRAVEL
729 Johnson St.
385-1115

BLANEY'S TRAVEL SERVICE
920 Douglas, 383-7254
1503 Wilmot, Oak Bay
598-4531

PAULIN 382-9168
1006 Government

NEWSPAPER ADVERTISING SELLS THE MOST

# Silver Threads

**MAIN CENTRE**

**Monday:** 9 a.m. — Drop-in, cards, shuffleboard, pool, library; 10 a.m. — kitchen band; 1 p.m. — drop-in, cards, library, stamp club, bridge; 7:30 p.m. — whist.

**Tuesday:** 9 a.m. — Drop-in, cards, shuffleboard, pool, library; 1 p.m. — Drop-in, library, cards, films, garden club every third Tuesday; 7:30 p.m. — old time dance.

**Wednesday:** 9 a.m. — drop-in, cards, shuffleboard, pool; 1 p.m. — drop-in, library, cards, chess club; 1:30 p.m. — sing-song and concert; 7:30 p.m. — whist.

**Thursday:** 1 to 4 p.m. — arts and crafts display.

**Friday:** 1 to 4 p.m. — arts and crafts display; 7:15 p.m. — cribbage.

**Saturday:** 1 to 4 p.m. — arts and crafts display, drop-in, whist drive; 7:30 p.m. — 500 card game.

**Sunday:** 1 p.m. — drop-in.

**SIDNEY**

**Monday:** 10 a.m. — quilting, swimming; 12:30 p.m. — ceramics; 1 p.m. — French conversation; 2 p.m. — games and cards.

**Tuesday:** 10 a.m. — painting, Serenaders practice, liquid embroidery; 1 p.m. — watercolor painting; 1:15 p.m. — whist.

**Wednesday:** 10 a.m. — rug hooking, novelties; 10:30 a.m. — Mah Jong; noon — hot dinner; 2 p.m. — concert; 7 p.m. — band practice and social evening.

**Thursday:** 10 a.m. — liquid embroidery, weaving; 1 p.m. — dressmaking; 1:15 p.m. — bridge club; 7 p.m. — crib tournaments.

**Friday:** 10 a.m. — needlepoint, keep fit, badminton, volley ball, table tennis; 1 p.m. — knitting; 2 p.m. — jacko; 7 p.m. — evening cards.

**Saturday:** 1 p.m. — drop-ins.

**SAANICH**

**Monday:** 9:30 a.m. — drop-ins; 11:30 a.m. — lunch; 1 p.m. — bridge; 1:30 p.m. — conversational French; 7 p.m. — band practice.

**Tuesday:** 9:30 a.m. — basketry, lapidary, carpet bowling; 11:30 a.m. — potluck lunch and baby picture contest, and election of a Victorian Days Queen; 1:30 p.m. — progressive whist, chest.

**Wednesday:** 9:30 a.m. — drop-ins; 10:45 a.m. — Salt Spring Island tour; 11:30 a.m. — hot meal; 1:30 p.m. — special jacko game; 7:30 p.m. — Victorian Days Dance.

**Thursday:** 9:30 a.m. — carpet bowling, museum; 11:30 a.m. — Casserole lunch; 1:30 p.m. — carpet bowling, bridge, chess, drop-ins.

**Friday:** 9:30 a.m. — lapidary, billiards, shuffleboard, novelty class; 11:30 a.m. — lunch; 1:30 p.m. — Tillicum School students' concert.

**Saturday:** 1:30 p.m. — drop-ins, crib tournament, billiards, shuffleboard.

**Sunday:** 2 p.m. — concert orchestra practice.

**ESQUIMALT**

**Monday:** 10 a.m. — Learn to dance class; 1:30 p.m. — carpet bowling, alley bowling, oil painting, cards.

**Tuesday:** 10 a.m. — quilting, conversational French; 1:30 p.m. — carpet bowling, bridge.

**Wednesday:** 10 a.m. — liquid embroidery; 1:30 p.m. — whist drive.

**Thursday:** 10 a.m. — weaving, band practice; 1:30 p.m. — ceramics, concert Nan Bower's Melodears.

**Friday:** 10 a.m. — carpet bowling, quilting; 1:30 p.m. — dance.

**KILLER BEHEADED**

MARSEILLE, France (AP) — A Tunisian murderer, whose reprieve had been rejected by President Georges Pompidou, was beheaded early Saturday, Agence France-Presse reported. Ali Benyanes, 32, was sentenced to death last Sept. 29 for the murder of a seven-year-old girl. He was executed at the Baumettes Prison in Marseilles.

# Cottage Expands Into Home

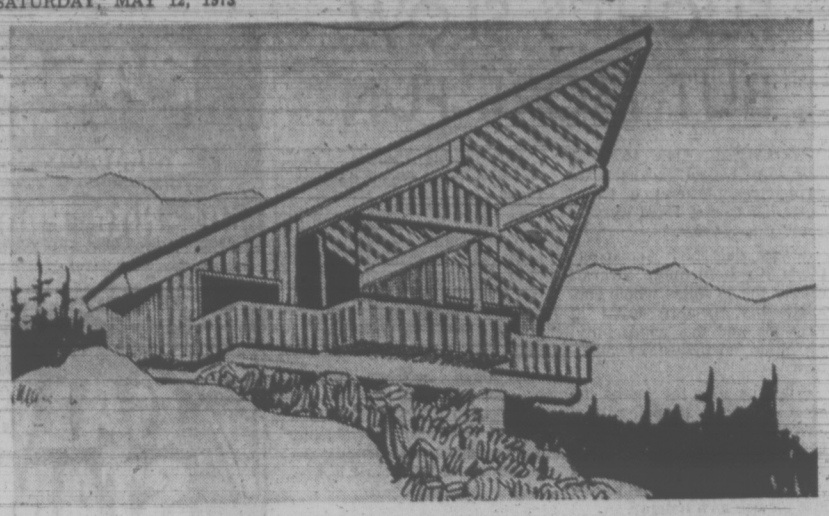

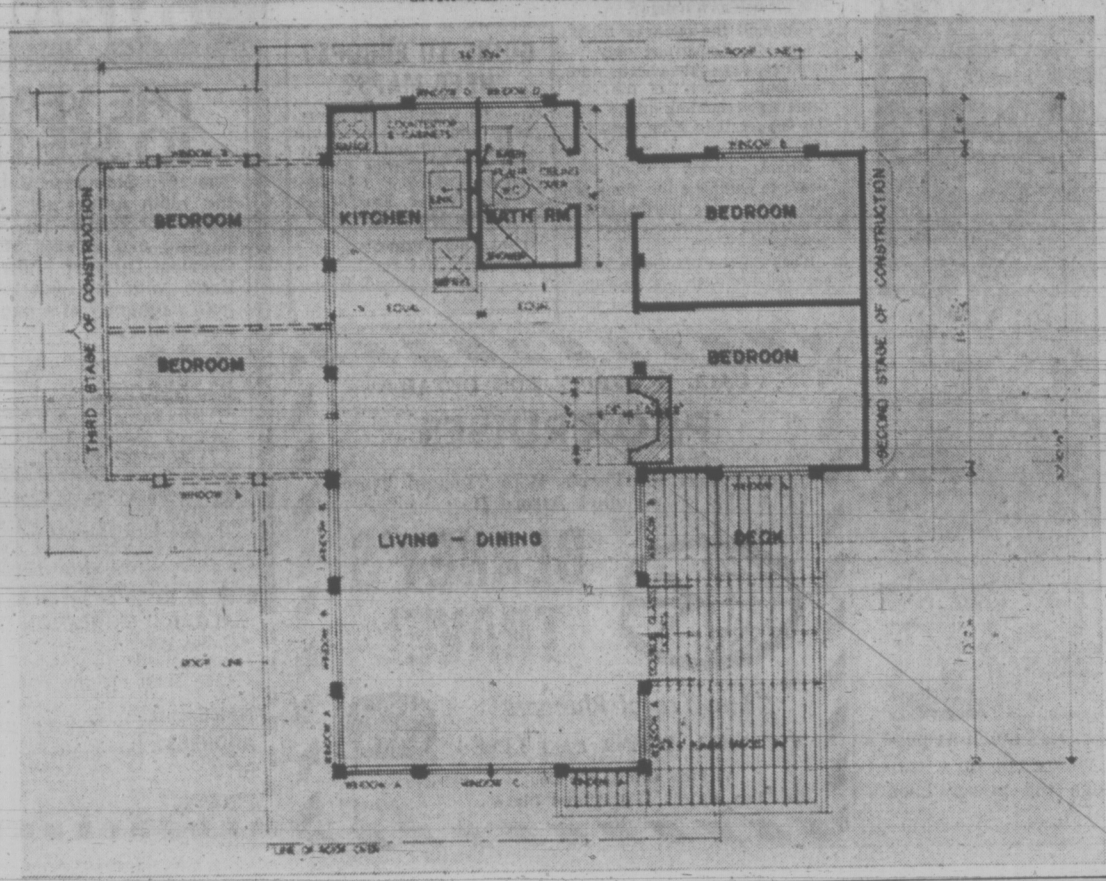


**Plan No. 414**
**Price $3**

Here's an ideal project for budget-conscious families who want to start an economical vacation cabin now and expand it into a full-sized, four-bedroom summer home, as illustrated at left, in the years ahead.

Architect Roger Kemble's design for The Retreat, below, is likable and livable at any stage — and it is planned so that the competent handyman can do most of the construction work himself with a minimum of professional assistance.

The structure is modified post and beam technique with western red cedar used for the walls, ceilings and roof shakes. Cedar's structural stability, durability and excellent insulating characteristics assure that the cabin will keep its warm good looks for years with very little upkeep. The foundation of concrete footings allows the cabin to be built on virtually any type of terrain — seashore, lakeside, forest or mountain.

To order The Retreat Pattern No. 414, send $3 cheque or money order with the coupon below.

Mail this coupon to: DECO-PLANS, Victoria Times, P.O. Box 90, Boucherville, Quebec.

☐ Please send me Pattern No. _____ for _____ at $_____.

☐ Please send me ____ copies of the DECO-PLANS Catalogue containing 227 do-it-yourself ideas at $1.25 each.

☐ Please send me ____ copies of the 96-page illustrated DECO/RAMA book containing 10 beautiful recreation room ideas that work, at $5.95 each.

Please send cheque or money order made out to DECO-PLANS Inc. Please PRINT your name and address:

Name _____

Address _____

City _____ Province _____

**ALASKA CRUISE**
8 to 14 Days
Departs Vancouver
June 4, 18; July 2, 16, 30; Aug. 13 and 27.
From $323
BAINS International Travel Service Ltd.
1710 Douglas
Opposite the Bay
Telephone 386-6363
IATA

## Widow Wins Suit

DALLAS, Tex. (AP) — Marina Oswald Porter, widow of President Kennedy's accused assassin, has won a settlement of $17,729 from the government for property that belonged to Lee Harvey Oswald. U.S. District Court Judge Joe E. Estes signed the judgment Friday. The Warren commission said Oswald killed President Kennedy Nov. 22, 1963, in Dallas.

**SAILING IS FUN!**
Tony Burton Sailing School
Adults and Children's Classes
CHILDREN'S CLASSES COMMENCING JULY 1 — 2-WEEK COURSE
477-3812 Anytime
Accredited Royal Yachting Association Teaching Establishment
"You can't Afford to teach yourself"

# Beavers Pose Flood Problem

OTTAWA (CP) — In spring a young man's fancy turns to love.

But if he is a farmer he is also trying to figure out what to do about the beaver dams blocking local ditches, streams and culverts, putting his fields under water.

Dave Jones, a fish and wildlife deputy with the Ontatrio ministry of natural resources, says the flooding problem has become more and more common with an increase in the beaver population.

He says the population has gone from a serious decline in the 1930s to the point of being a nuisance in some areas.

"Throughout most of southern and southwestern Ontario there has been an increase of beaver," he said in an interview. "I think it's like a lot of animals where you have a population explosion, a cycle."

Dr. Nicholas Novakowski, a biologist with the Canadian Wildlife Service, said the increase in beaver, especially in eastern Ontario, is caused by a decline in trapping and changing agricultural patterns.

Dr. Novakowski says that more and more farmers are leaving the land and beaver move in where there is water and food and they will be undisturbed. Beaver have a particular affinity for poplar trees.

**PRESENT PROBLEM**

Beaver are always linked with the dams they build to collect water and it is these dams that present the problem. Culverts, ditches and streams are particular targets and the dams often create flooding during peak runoff periods such as springtime.

The traditional tactic is to tear down the obstruction and let the water flow through in its normal channel. It's also traditional for the beaver to rebuild the dam.

"You tear it down and he builds it up: you tear it down and he builds it up," said Mr. Jones.

And if all else fails, there is always dynamite. Mr. Jones said it is common for farmers to dynamite beaver dams. "It's easier than by hand."

Some farmers have been known to shoot beaver to stop them from rebuilding dams, but Mr. Jones said conservation officers will trap animals alive and move them to another area if necessary.

But if a farmer doesn't mind a little water lying around, the Bailey drain can be used to keep water levels down, conserve the beaver and save a lot of dam busting.

**DRAINS OFF EXCESS**

The drain is imbedded in the wall of the dam extending six to eight feet on either side. The ends are raised to prevent beaver blocking them.

The drain can be set at the level wanted and excess will be sluiced away. Mr. Jones said the use of the drain is not common and noted that while it will keep levels down, it won't drain away all the water.

Since 1912
A TRADITION OF COURTESY, KINDNESS AND SERVICE
Our greater purchasing power helps keep costs lower. We provide direct removal anywhere in the Pacific Northwest by our own vehicles, regular airline service, or chartered aircraft. Arrangements may be made at any of the six Sands Chapels for service at one of the others.
SIX FUNERAL CHAPELS
SANDS MEMORIAL CHAPEL OF CHIMES
Victoria, B.C., Phone 388-5155
SANDS CHAPEL OF ROSES
Sidney, B.C. Phone 656-2932
SANDS CHAPEL OF HEATHER
Colwood, B.C. Phone 478-3821
HIRST FUNERAL CHAPEL (Sands)
Formerly Hirst Funeral Chapel Ltd.
Duncan, B.C. Phone 746-5212
LADYSMITH FUNERAL CHAPEL (Sands)
Ladysmith, B.C. Phone 245-2331
WESTWOOD "CHAPEL OF FLOWERS" (Sands)
Nanaimo, B.C. Phone 753-2032
Sands
MORTUARY LIMITED

**Victoria Daily Newspapers**
**FOOD SHOPPING LIST**
Save money on the "big value" food buys in today's grocery ads. Check the items you need and take this list with you on your shopping trips.

| ✓ | ✓ | ✓ |
|---|---|---|
| ☐ **Produce** | ☐ **Baby Needs** | ☐ Spaghetti |
| ☐ Apples | ☐ Canned Fruit | ☐ Rice |
| ☐ Asparagus | ☐ Canned Meat | ☐ Wrap: Wax, Clear, Foil |
| ☐ Bananas | ☐ Canned Vegetables | |
| ☐ Beans | ☐ Cereal | ☐ |
| ☐ Cabbage | ☐ Diapers | ☐ |
| ☐ Carrots | ☐ Oil | ☐ **Meats** |
| ☐ Cauliflower | ☐ Powder | ☐ Bacon |
| ☐ Celery | ☐ | ☐ Chicken |
| ☐ Cucumbers | ☐ | ☐ Cold Cuts |
| ☐ Lemons | ☐ **Condiments** | ☐ Fish |
| ☐ Lettuce | ☐ Ketchup | ☐ Ham |
| ☐ Limes | ☐ Mustard | ☐ Hamburger |
| ☐ Onions | ☐ Pepper | ☐ Liver |
| ☐ Oranges | ☐ Pickles, Olives | ☐ Pork Chops |
| ☐ Peppers | ☐ Relish | ☐ Roasts |
| ☐ Pineapple | ☐ Salad Dressings | ☐ Sausage |
| ☐ Potatoes | ☐ Salt | ☐ Spareribs |
| ☐ Tomatoes | ☐ Spices | ☐ Steaks |
| ☐ Turnip | ☐ Vinegar | ☐ Turkey |
| ☐ | ☐ | ☐ Wieners |
| ☐ | ☐ | ☐ |
| ☐ **Canned Goods** | ☐ **Dairy Bar** | ☐ |
| ☐ Applesauce | ☐ Butter | ☐ **Household Supplies** |
| ☐ Beans | ☐ Cheese | ☐ Bleach |
| ☐ Carrots | ☐ Eggs | ☐ Detergents |
| ☐ Corn | ☐ Ice Cream | ☐ Cleansers |
| ☐ Fruit Cocktail | ☐ Milk | ☐ Furniture Polish |
| ☐ Fruit Juices | ☐ Shortening, Lard | ☐ Garbage Bags |
| ☐ Mushrooms | ☐ Yogurt | ☐ Hand Soap |
| ☐ Macaroni | ☐ | ☐ Light Bulbs |
| ☐ Peaches | ☐ **Frozen Foods** | ☐ Liquid Detergent |
| ☐ Pears | ☐ Desserts | ☐ Paper Towels |
| ☐ Peas | ☐ Fish | ☐ Serviettes |
| ☐ Pork & Beans | ☐ Fruit | ☐ Wax |
| ☐ Salmon | ☐ Juices | ☐ |
| ☐ Sardines | ☐ Soups | ☐ **Drugs** |
| ☐ Soups | ☐ TV Dinners | ☐ Aspirin |
| ☐ Spaghetti | ☐ Vegetables | ☐ Deodorant |
| ☐ Tomato Sauces | ☐ | ☐ Razor Blades |
| ☐ Tomatoes | ☐ | ☐ Sanitary Napkins |
| ☐ Tuna Fish | ☐ **Miscellaneous** | ☐ Shampoo |
| ☐ | ☐ Cake Mixes | ☐ Tissues |
| ☐ | ☐ Candy | ☐ Toothpaste |
| ☐ **Staples** | ☐ Cereals | ☐ |
| ☐ Baking Powder | ☐ Cigarettes | ☐ **Bakery Items** |
| ☐ Baking Soda | ☐ Crackers | ☐ Bread |
| ☐ Chocolate Drink | ☐ Jams, Marmalade | ☐ Cakes |
| ☐ Corn Starch | ☐ Lunch Bags | ☐ Cookies |
| ☐ Coffee | ☐ Macaroni | ☐ Pies |
| ☐ Flour | ☐ Margarine | ☐ Rolls |
| ☐ Nuts, Raisins | ☐ Noodles | ☐ **Other Items** |
| ☐ Sugar | ☐ Peanut Butter | ☐ |
| ☐ Syrup | ☐ Pet Food | ☐ |
| ☐ Tea | ☐ Pop | ☐ |
| ☐ | ☐ Potato Chips | ☐ |
| ☐ | ☐ Pizza | ☐ |

*Published for Your Shopping Convenience by*
Victoria's Daily Newspapers

PEETZ TACKLE

DISCOVER THE PACIFIC WITH P&O LINES
TOTEM TRAVEL
67 DAYS from $1950
Sharing 2-Berth Cabin
Departs Vancouver — SEPT. 10, 1973
Returns Vancouver — NOV. 15, 1973
Prices to Suit any Budget, starting at under $30.00 per day (all inclusive).
PORTS OF CALL: San Francisco, Los Angeles, Honolulu, Pago Pago, Savu Savu, Suva, Vila, Noumea, Sydney, Bali, Djakarta, Singapore, Kota Kinabalu, Hong Kong, Kagoshima, Kobe, Yokohama, Honolulu, Los Angeles, San Francisco.
CALL NOW FOR YOUR FREE COLOUR BROCHURE
MAYFAIR 386-3277 9-9 Thurs. and Fri.
IATA
Hillside 388-6281 9-9 Wed., Thurs. and Fri.
TWO IATA APPROVED LOCATIONS TO SERVE YOU
"AT TOTEM MOST OF ALL IT'S THE PEOPLE"

GORDON KORBER
Hillside

DENIS EDWARDS
Mayfair

NYLON BROADLOOM
Columbus Gold or light Avocado Green SQ. YD. 3.79
INDOOR-OUTDOOR
Popular carpeting, long-wearing, practical. SQ. YD. 2.79
Plus $2.00 cutting charges for amounts under 50 sq. yds.
SHAG INSTALLED
Luxurious carpeting, space dyed nylon, plenty of colours. Complete with FREE underlay. SQ. YD. 14.95
OPEN Til 6 P.M. SUNDAY
MANDEL Interiors Ltd. 479-7121
Quadra at McKenzie

# Food Paves Route for Roads

By JOHN BORRELL

MASERU, Lesotho (Reuter) — Men and women from remote villages in the mountains of Lesotho are helping to build a network of roads in exchange for food through the previously inaccessible interior of this tiny mountain kingdom.

The food-for-work scheme has led villagers to complete more than 300 miles of roads through the mountains since the project began in 1968.

They have opened up the heart of the 11,700-square-mile former British protectorate, bringing considerable benefit to thousands of Basotho farmers in the harsh, rugged interior.

Until the food-for-work roadbuilding scheme started, there were no roads to the mountainous heart of the country. All supplies had to be carried over steep passes by pack mules. Summer floods and winter snow left many areas cut off for long periods and, consequently, prices were high in trading posts.

It was also impossible to drive from Maseru in the west to the eastern border without a long detour through neighboring South Africa.

COUNTRY OPENED

Now, thanks to the pick-and-shovel work of villagers, four-wheel drive vehicles can cross the country and seven-ton trucks carry supplies to remote trading posts, missions and schools.

Desmond Taylor, officer in charge of the food aid program, said, "by the time we finish all the planned roads you should be able to get to most important places in Lesotho by Landrover."

Lesotho, to which Britain gave protectorate status in order to stop territorial advances by South Africa's Boers during the late 19th century, has always been a poor, largely agricultural country with little money to spend on communications.

But after three particularly bad droughts hit the tiny kingdom in the space of 10 years, a start was fade on building roads into the interior.

"We needed to get relief food to the people but were hampered by poor communications, so the concept of food aid was born," said Taylor, "It worked splendidly."

FOOD DONATED

The food to pay the workers comes from two main sources. Roman Catholic relief services supply food to pay workers engaged in development projects and the United Nations sends food for maintenance work following initial construction.

Workers are recruited from villages within walking distance of the construction work and are paid 100 pounds of corn meal, 20 pounds of wheat flour and a bottle of soybean oil for working 15 five-hour shifts.

"This might not seem a lot," said Mark Pelson, a United States Peace Corps engineer who is supervising a section of construction. "But it's enough to keep a family going for a month and in bad times it prevents a number of villages from starving."

An estimated 80 per cent of the workers are women and many work with babies strapped to their backs. Basotro men are reluctant to work just for food and would rather head for the mines in South Africa.

COUNTRY DIFFICULT

And while 300 miles in five years may not seem impressive, the roads have been built in some of the roughest country in Africa.

Mountain passes, up which some of the roads twist and turn, are more than 9,000 feet high and workers have to contend with snow in winter and destructive floods following sharp summer downpours.

Although most of the roads are suitable only for four-wheel drive vehicles, they are capable of being improved without realignment since no section has grades steeper than one-in-10.

In future, the roads may be a boon to the tourist industry which many government officials see as Lesotho's biggest potential foreign exchange earner.

# Secret Police Plan Charged to NDP

PRINCE GEORGE (CP) — Grace McCarthy, former Social Credit minister without portfolio, says the New Democratic Party government in British Columbia is forming a secret police force under terms of the new B.C. Energy Act.

Mrs. McCarthy told party supporters the police force is to be used "to enforce the government's socialistic, monopolistic legislation."

She said the force is authorized under a section of the Energy Act which empowers the newly-formed energy board to hire anyone it wants to enforce the terms and the provisions of the act.

"Everywhere the socialists have gone they first take over control of the land, then infiltrate education to reach the minds of the young and then they form their secret police force which is what they're doing today," she said.


WINTER CARIBBEAN CRUISES

You'll sail on the P&O Liner ARCADIA, fully air-conditioned and stabilized and registered in Britain.

The "Christmas Cruise" sails from Vancouver on December 20 and returns on January 23. The "Carnival Cruise" sails from Vancouver on January 23 and returns on February 27. Ports of call include San Francisco, Los Angeles, Curacao, Caracas, Grenada, Martinique, St. Croix, San Juan, St. Thomas, Barbados, Aruba and Acapulco.

One-class rates start at $1,090.00 U.S. per person for double cabins. MAKE SURE YOU'RE ABOARD — CALL US TODAY!

IATA

Specialists in International Travel

PaulinTravel

1008 GOVERNMENT STREET / Telephone (604) 382-9168



BEAUTIFUL B.C. AND ROCKIES

May 19-27

HAVE YOU SEEN THEM AT THEIR FINEST? — Fraser Valley, Barkerville, Central B.C. Caribou Country, Bennett Dam, Edmonton, Jasper, Columbia Ice Fields, Lake Louise, Banff and the Okanagan Valley on the way home. All this and more in one fun-packed week. A few seats left at this basic price of $169 sharing Double.

PORTLAND ROSE FESTIVAL

June 7-10

One of the world's finest Rose Displays combined with some of the finest Scenic Drives along the Columbia River, Multnomah Falls, Portland's fine Zoo and a visit to world famous Lloyds Centre. Our "home away from home," the Imperial Hotel. Just $72 Double.

WEST COAST AND SUNSHINE COAST

June 30 - July 4

View the beauty of your own Island — Englishman and Qualicum Falls, Alberni, Long Beach, Ucluelet, Tofino, Gold River to Powell River and down the "Sunshine Coast": Saltery Bay, Earls Cove and Sechelt to Vancouver to tour Little Mountain and Stanley Park before returning home via Tsawwassen. Five fine days: $89 Double.

DISNEYLAND HOLIDAY SPECIAL

July 7-16

Ten 'Funtastic' days visiting this "World Wonderland", Universal Studios, Tiajuana, Mexico, San Diego Zoo and hundreds of miles of fabulous scenery. Many made this trip with us at Easter and many missed the chance. It proved to be the experience of a Life Time. Get on the band-wagon early. We're offering this at the "off Season" price: as little as $148 each for 4 sharing.

"The Best in Bus Tours"

Capital Tours

101-615 FORT ST., VICTORIA, B.C. / TELEPHONE (604) 384-1432



NOW'S THE TIME TO BOOK FOR . . .

CARIBBEAN CARNIVAL CRUISES

P&O

Dec. 20 to Jan. 23 or Jan. 23 to Feb. 27

PORTS OF CALL:

Vancouver, San Francisco, Los Angeles, Balboa, Cristobal, Curacao, Caracas, Grenada, Martinique, St. Croix, San Juan, St. Thomas, Barbados, Caracas, Aruba, Cristobal, Balboa, Acupulco, Los Angeles, San Francisco, Vancouver. Cruise fares for 35 days from $1090 up.

Call in and see the cruise specialists at . . .

WILLIS TRAVEL SERVICE

385 4312 • 578 Yates St., Victoria, B.C. • 385 4312

Ask Mr. Foster

Travel Service Since 1888

Complete World Wide Travel Service

Use Your Bay Account

Ask Mr. Foster, Victoria, Main

Hudson's Bay Company

SUMMER, FALL, WINTER OR SPRINGTIME

ALWAYS A CRUISE FOR YOU

GRIPSHOLM — 631 feet; 22,726 gross tons

KUNGSHOLM — 660 feet; 26,678 gross tons

Whatever the season SWEDISH AMERICAN has just the cruise for you. Whether you sail to the South Seas, Around the World, to the North Cape, Scandinavia and the Baltic, Greek Islands, Mediterranean, to Western Europe or South America, your days will be filled with carefree, elegant living, quiet and thoughtful service . . . the ultimate in cruising luxury.

Such is the distinctive hallmark of SWEDISH AMERICAN. There's plenty of enjoyment, too . . . parties, music, dancing and festive evenings. Each day is flavored with a superlative cuisine that is unsurpassed on land or sea. Your cruise is the best of Sweden afloat, a blend of old world charm, the finest of service and true hospitality. Come sail with us!

GREAT CRUISES WITH WEST COAST APPEAL

Many of our cruises are planned with careful consideration for the convenience of our West Coast cruise members.

A good example is our 94 day "Around the World" cruise on the Kungsholm, which leaves New York on January 18. If you are a little short of time, we can arrange for you to debark in San Francisco and shorten your cruise by 14 days for which an allowance in fare will be made.

The same applies to our "Cruise of a Lifetime", 90 days to the South Seas on the Gripsholm which leaves New York on January 22. If you find it more convenient, you can debark in Los Angeles shortening this cruise to 77 days, with an adjustment in fare.

Take a look at the itineraries of our two exciting spring cruises leaving New York in late April for springtime in Europe and Scotland or to the Mediterranean and Greece. You can join either of these cruises on the West Coast, have the marvelous experience of sailing through the Panama Canal with a call at Port Everglades, Florida and have your ship as your hotel on your stopover in New York.

J JANUARY 18, 1974
AROUND THE WORLD
KUNGSHOLM ■ 94 DAYS ■ 24 PORTS
(80 DAYS IF DEBARKING AT SAN FRANCISCO) FROM NEW YORK, JAN 18; OR FROM PT. EVERGLADES, FLA., JAN. 20.
A classic globe-circling itinerary including Bridgetown, Barbados; Bahia and Rio de Janeiro, Brazil; Cape Town and Durban, South Africa; Lourenco Marques and the Island of Mozambique, Mozambique; Mombasa, Kenya; Bombay and Cochin, India; Colombo, Sri Lanka (Ceylon); Kiang, Malaysia; Bangkok, Thailand; Hong Kong; Keelung, Taiwan; Kobe and Yokohama, Japan; Honolulu, Hawaii; San Francisco, California; Guadalupe Island, Puerto Vallarta and Acapulco, Mexico and Cristobal, Panama Canal Zone. Cruise terminates in Port Everglades or New York. Rates from $3,670 to $11,540.

K JANUARY 22, 1974
SOUTH SEAS—FAR EAST—PACIFIC
GRIPSHOLM ■ 90 DAYS ■ 20 PORTS
(77 DAYS IF DEBARKING AT LOS ANGELES) FROM NEW YORK, JAN. 22; OR FROM PT. EVERGLADES, FLA., JAN. 25.
A fabulous itinerary combining the palm-fringed isles of the South Seas, the spectacular scenery of New Zealand and Australia and the splendor of the Far East. The cruise features Balboa, Panama Canal Zone; Tagus Cove, Galapagos Islands; Nuku Hiva, Marquesas Islands; Moorea and Tahiti, Society Islands; Mount Maunganui and Wellington, New Zealand; Sydney and Thursday Island, Australia; Bali, Indonesia; Singapore; Bangkok, Thailand; Hong Kong; Kobe and Yokohama, Japan; Honolulu, Hawaii; Los Angeles, California and Cristobal, Panama Canal Zone. Cruise terminates in Port Everglades or New York. Rates from $3,510 to $11,640.

L APRIL 8, 1974
SPRING ADVENTURE CRUISE
KUNGSHOLM ■ 50 DAYS ■ 24 PORTS
FROM SAN FRANCISCO, CAL. APRIL 8; PORT EVERGLADES, FLA. APRIL 20; NEW YORK, N.Y. APRIL 23
Follows blossoming Spring northward from the south of Europe visiting Ponta Delgada, Azores; La Coruna for Santiago de Compostela, Santander, Spain for the famous Altamire Caves; Pauillac, Concarneau, Cameret, Brest, Le Harve, France; Rotterdam, Holland; Ryde, Weymouth, Torquay, Plymouth, Avonmouth, England; Dun Laoghaire, Ireland; Llandudno, Wales; Isle of Man; Brodick, Scotland; and Helensburgh for Scotland's lochs.
Rates from New York $1,440 to $4,230.
Rates from San Francisco, Cal. on request.

M APRIL 9, 1974
GREEK ISLANDS ■ MEDITERRANEAN ■ THE ADRIATIC
GRIPSHOLM ■ 62 DAYS ■ 25 PORTS
FROM LOS ANGELES, CAL. APRIL 9; PORT EVERGLADES, FLA. APRIL 19; NEW YORK N.Y. APRIL 24
An exciting cruise to strikingly different ports —Funchal, Madeira; Tangier, Morocco; Valletta, Malta; Kusadasi and Istanbul, Turkey; then a cruise within a cruise to Greece and the Greek Islands—Epidaurus, Hydra, Piraeus (for Athens), Delos, Mykonos, Patmos, Rhodes, Itea and Corfu; Kotor, St. Stefan and Dubrovnik on Yugoslavia's sparkling Adriatic Coast; Venice, Italy; Messina, Sicily; Minorca, Spain; Portimao, Lisbon and Porto de Leixoes (for Oporto), Portugal; and Ponta Delgada in the Azores.
Rates from New York $1,975 to $5,920.
Rates from Los Angeles, Cal. on request.

OTHER EXCITING CRUISES FROM NEW YORK

A MAY 25, 1973
A CRUISE OF RARE ENCHANTMENT
KUNGSHOLM ■ 33 DAYS ■ 9 PORTS
June bloom will be breaking out all over during this delightful voyage to South Queensferry, Scotland; the spectacular Norwegian Fjords; Stavanger, Norway; Gothenburg, Sweden; Copenhagen, Denmark; Visby, Sweden; Gdynia, Poland; Kiel Canal, Hamburg, Germany; Le Harve and Concarneau, France. Included in cruise fares are exciting land tours in Scandinavia, to Oslo, Stockholm and Copenhagen. Tours to Berlin, the Rhineland, Normandy and Paris are available at additional cost. Rates from $1,250 to $3,260.

B JUNE 28 AND JULY 6, 1973
TWO NORTH CAPE CRUISES
JUNE 28 ■ KUNGSHOLM ■ 47 DAYS
JULY 6 ■ GRIPSHOLM ■ 48 DAYS
Exhilarating Nordic summertime travel to Reykjavik, Iceland, then north to the Arctic Ocean, and the North Cape, Hammerfest, Trondheim, Andalsnes, Geiranger, Bergen and Oslo, Norway. Thence to Gothenburg, Sweden; Copenhagen, Karteminde, Gudhjem, Denmark; Karlskrona, Visby, Stockholm, Sweden; Helsinki, Finland; Leningrad, Russia, with optional tours to Moscow; Kiel Canal, Hamburg, Germany; Amsterdam, Isle of Jersey, Dun Laoghaire and Glengarriff, Ireland for tours of the Irish lake country.
Rates from $1,800 to $5,520.

N MAKE YOUR SUMMER TRIP TO EUROPE IN CRUISE LUXURY
GRIPSHOLM From New York June 2, 1973 To Copenhagen, Denmark and Gothenburg, Sweden with arrival June 11.
ONE CLASS ONLY Return trip from Gothenburg, Sweden on June 27, 1973.
Ocean fare round trip from $664.—and up One way from $360. p.p.

C SEPTEMBER 12, 1973
SCOTLAND—SCANDINAVIA—EUROPE
KUNGSHOLM ■ 36 DAYS ■ 9 PORTS
A fascinating Fall itinerary including the Scottish capital of Edinburgh, Bergen and Oslo, Norway; Gothenburg, Sweden; Copenhagen, Denmark; through the Kiel Canal to Amsterdam, Netherlands; La Coruna for the Spanish shrine of Santiago de Compostela; Lisbon, Portugal; and Ponta Delgada in the Azores. An added plus to this unusual cruise and included in the cruise fare is a choice of three comprehensive 8 day Scandinavian tours. In addition, there are outstanding tours to England with London, Hampton Courts and Keswick on the itinerary; Heidelberg, Cologne and the fabled Rhineland in Germany, Paris and Versailles, France; stalwart Helsinki, Finland, historic Leningrad and Moscow, Russia, at supplemental charge.
Rates from $1,295 to $3,295.

D OCTOBER 11, 1973
SOUTH SEA ISLANDS—NEW ZEALAND—AUSTRALIA CRUISE
GRIPSHOLM ■ 67 DAYS ■ 18 PORTS
FROM NEW YORK, OCT. 11; OR FROM PORT EVERGLADES, FLA., OCT. 14.
This fascinating cruise follows in the wake of the great Captain James Cook to the enchanted islands of the South Pacific, to New Zealand and Australia in the springtime below the Equator. Itinerary: Port Everglades; Cristobal, Canal Zone; Transit of the Panama Canal; Balboa; Tagus Cove, Galapagos; Nuku Hiva, Marquesas Islands; Papetee, Tahiti with the opportunity to visit the islands of Bora Bora and Moorea; crossing the International dateline: Mt. Manganui, Tauranga Bay, Lyttelton and Wellington, New Zealand; Sydney and Brisbane, Australia; Suva, Vitu Levu, Fiji; Apia, Samoa; Honolulu, Oahu, Hawaii; San Francisco; Guadelupe Island; Puerto Vallarta, Acapulco, Mexico; Cristobal, Canal Zone; Port Everglades; New York.
Rates from $2,335 to $6,390.

For complete information and literature see your Travel Agent or mail coupon

E OCTOBER 19, 1973
AROUND SOUTH AMERICA
KUNGSHOLM ■ 45 DAYS ■ 15 PORTS
FROM NEW YORK, OCT. 19; OR FROM PORT EVERGLADES, FLA., OCT. 21.
A classic cruise around South America. Visit San Blas Islands and then through the Panama Canal with calls at Cristobal, Balboa and the Taboga Island; Callao in Peru; Valparaiso, Puerto Montt and Punta Arenas in Chile; Buenos Aires, Argentina; Santos, Rio de Janeiro, Bahia and Belem. Cruising the mighty Amazon/Para River Complex in Brazil; Bridgetown, Barbados; and St. Thomas, Virgin Islands. The cruise terminates in Port Everglades. Rates from $1,585 to $4,070.

FROM PORT EVERGLADES, FLORIDA

G DECEMBER 15, 1973
BRAZIL AND THE WEST INDIES
KUNGSHOLM ■ 30 DAYS ■ 9 PORTS
FROM PORT EVERGLADES, FLORIDA
Sailing from Port Everglades. A gala cruise with Christmas at the Equator and New Years in Brazil! A string of exciting, exotic ports and that famous Swedish American Line service. Itinerary: Curacao, N.A.; Bridgetown, Barbados; Crossing the Equator; Rio de Janeiro, Bahia and Belem, Cruising the mighty Amazon/Para River Complex, Brazil; Port of Spain, Trinidad; Fort de France, Martinique; St. Thomas, U.S.V.I.; Santo Domingo, Dominican Republic; Port Everglades.
Rates from $1,045 to $2,815.

All cruises from New York unless otherwise specified

In our wide range of rates minimum is based on double occupancy and availability.

Ships under Swedish Registry with Swedish Seamanship and Seaworthiness Traditional since Viking Times.

SWEDISH AMERICAN LINE
1 EMBARCADERO CTR., SAN FRANCISCO, CALIF. 94111
TELEPHONE: (415) 392-4100

OFFICES AND AGENTS IN ALL PRINCIPAL CITIES

■ Gentlemen: Please send me your brochure and rates on the cruises checked below.

NAME .....
ADDRESS .....
CITY ..... STATE ..... ZIP .....
MY TRAVEL AGENT .....

Letters correspond to cruise listings. J K L M / A B N C D E G

Swedish American
THE WHITE VIKING FLEET



NEW! S.S. ORIENTAL EMPRESS WORLD CRUISES.

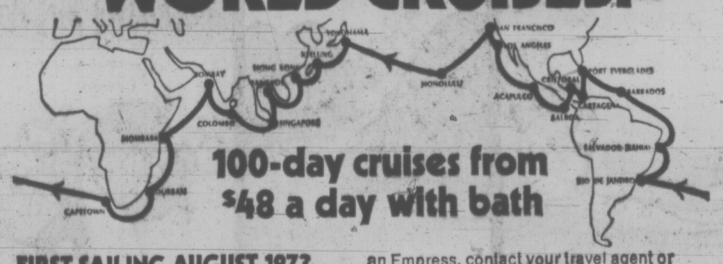

100-day cruises from $48 a day with bath

FIRST SAILING AUGUST 1973.
(Embark from Either Coast)

Tailor your own vacation package. Want to match a world cruise itinerary to your vacation schedule? There's an Oriental Empress world cruise departing every 100 days. You can go at the time of year which works out best on your calendar. And at first class fares which work out best with your pocketbook—less than on most other cruise ships.

What an ideal! A major passenger liner circling the globe on a fixed schedule every 100 days! Twenty ports of call—the most interesting cities the world has to offer. An ideal 100-day itinerary touching on four continents.

You'll be sailing on the 23,000 ton S.S. Oriental Empress. She's a handsome cruise liner built to carry 500 passengers, but we limit her to 350 passengers for spacious comfort and relaxation. Formerly the S.S. President Wilson, the Oriental Empress is stabilized and fully air-conditioned. And she has been tastefully refurbished to impart a gracious Oriental charm.

Attractive accommodations with nearby facilities are available from $2000 ($20 a day) ranging to deluxe suites at $14,500 ($145 a day) per person.

To learn how you can see the world with an Empress, contact your travel agent or write for our new full-color brochure.

DEPARTURES

| | Los Angeles | San Francisco | Port Everglades |
|---|---|---|---|
| Cruise 1 | 8/27/73 | 8/30/73 | 6/8/73 |
| Cruise 2 | 12/7/73 | 12/10/73 | 11/23/73 |
| Cruise 3 | 3/19/74 | 3/22/74 | 3/5/74 |

AIR/SEA ITINERARIES AVAILABLE—

World Cruise Itinerary: Los Angeles, San Francisco, Honolulu, Yokohama, Keelung, Hong Kong, Sattahip (Bangkok), Singapore, Colombo, Bombay, Mombasa, Durban, Capetown, Rio de Janeiro, Salvador (Bahia), Barbados; Port Everglades, Cartagena, Cristobal, Balboa, Acapulco, Los Angeles, and San Francisco.

Special Caribbean Calypso Cruise

Exciting itinerary, with air/sea option. Sail from California to Florida and return (36 days) or fly one way and sail the other (17 days). Depart Los Angeles July 20 (San Francisco July 18), for Mazatlan, Balboa, Panama Canal, Curacao, La Guaira, St. Thomas, arrive Port Everglades August 6; depart August 8 for St. Croix, Aruba, Cartagena, Panama Canal, Balboa, Acapulco, and return L.A. August 25 (S.F. August 23).

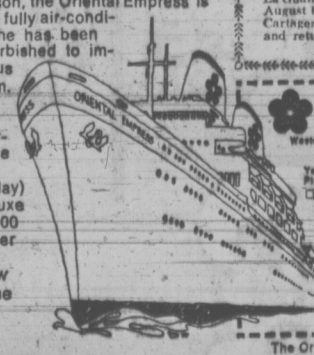

ORIENT OVERSEAS LINE DM

Western Canadian Passenger Agents: Trident Cruises Ltd., 337 West Hastings St., Vancouver, B.C.

Yes, I'd like to sail with an Empress. Please send me details on:
☐ Inaugural round-the-world cruise sailing in August 1973
☐ Future sailings round-the-world
☐ Air/Sea lowcost packages
☐ Caribbean Calypso Cruise.
Name .....
Address .....
City ..... State ..... Zip .....
My travel agent is .....

The Oriental Empress is registered in Panama.



COACH LINES TOURS

SALT LAKE CITY GRAND CANYON
June 9-21
Only 6 Seats Left
Eugene — Sacramento — San Francisco — Hollywood — Las Vegas — Grand Canyon — Salt Lake City — Reno. 13 Fabulous days of sightseeing and fun.
$252 Double or Twin
$315 Single
Includes all transportation, accommodation sightseeing, night club tours and much, much more.

JASPER PRINCE GEORGE
June 17-22
$126 Double or Twin,
$160 Single
100 Mile House, Prince George, Jasper, Kamloops — miles and miles of beautiful scenery. For a brochure or information call us today.

CANADIAN ROCKIES
June 24
$136 Each, Double;
$140 Each, Twin
The highlights of this 7-day tour will be the Gulf Islands, Fraser Canyon, Shuswap Lake, Eagle Pass, Rogers Pass, Glacier, Yoho, Banff, British Columbia Lake Country in the Okanagan, and much more.

EDMONTON KLONDIKE DAYS
July 16
$185 Each, Double;
$189 Each, Twin.
HIGHLIGHTS: Kamloops, Jasper, Edmonton (3 nights) Klondike Day Parade. Breakfast at Legislature grounds (included), Dawson Creek, Prince George, Barkerville. Last year we had a lot of disappointed people who did not book in time, so be sure to call in early this year.

CALIFORNIA
By Land and Sea
Departs July 29 and 31
From $400.15 Double or Twin Per Person
Cruise to California on the spanking new P&O luxury liner, "Spirit of London" and return to Victoria aboard a deluxe B.C. Parlour Car Coach or drive to California on a B.C. Parlour Car Tour deluxe coach and cruise home on the "Spirit of London." This great vacation package not only offers you a fabulous sea voyage but also two nights in San Francisco and two nights in Los Angeles. Both groups will enjoy a deluxe "night life" tour while in San Francisco and a visit to Disneyland in Los Angeles, plus gourmet meals while at sea.

Historic CARIBOO COUNTRY BENNETT DAM SITE
July 15-20, 1973
$115 Each, Double;
$123 Each, Twin
HIGHLIGHTS: 2,000 miles featuring Canada's Gulf Islands, fabulous Fraser Canyon, historic Cariboo Highway, Prince George, John Hart Highway, Dawson Creek, Hudson Hope and the tremendous Bennett Dam site. Quesnel, Barkerville of Gold Rush fame, Nicola Valley, Princeton, Allison Pass and Manning Park, and the southern Trans-Provincial Highway.

To Avoid Disappointment
CALL NOW!
385-4411
Local 26
ASK FOR BROCHURE

VANCOUVER ISLAND COACH LINES
Employee Owned Company
B.C. Car Parlour Tours
710 Douglas St.



TOTEM TRAVEL — MAYFAIR 386-3277 — Hillside 388 6281

TRAVELWORLD — 382-3121 — On View at Douglas

ASK MR. FOSTER TRAVEL SERVICE — Main Floor the Bay — 385-8731

BLANEY'S TRAVEL SERVICE — 920 Douglas, 382-7251 — 1503 Wilmot, Oak Bay 598-4531

WESTERN CANADA TRAVEL — 729 Johnson St. — 385-1115

NEWSPAPER ADVERTISING SELLS THE MOST

# AFL-CIO Backs Farm Labor In Struggle With Teamsters

WASHINGTON (WP) — The executive council of the AFL-CIO has voted to give Cesar Chavez' United Farm Workers union $1.6 million over the next three months in its struggle for survival against the Teamsters Union.

Chavez said the money will be used to pay strike benefits to farm workers in California's Coachella Valley, the big current baattleground in the UFW's fight to hold on to its members.

The UFW in the last year or so has begun trying to organize lettuce and citrus workers, but most of the union's organizing efforts and successes over the years — and most of its members — are in the table grape industry.

Its contracts with grape growers in the Coachella Valley expired earlier this year, and the union called a strike. The growers responded by signing new contracts, but with the Teamsters rather than the UFW.

*Cesar Chavez, left, whispers with George Meany*

The UFW and AFL-CIO President George Meany branded them as "sweetheart contracts," and Meany accused the Teamsters, who are not affiliated with the AFL-CIO, of "union-busting."

Wednesday's action underscores the old and still increasing bitterness between the Teamsters and the AFL-CIO. Meany said of the UFW at a press conference, "We're going to do anything that's necessary to keep that union alive."

Chavez said that, until Wednesday, this union had no strike fund, so that workers' only choice was working under Teamsters contracts or going without work and pay.

Now, he said, they will have another alternative, and "we'll be able to have a real strike for the first time."

He predicted that, with strike benefits available, most workers in the valley will stay with the UFW and out of the fields during harvest time, which starts in about two weeks.

The Teamsters, on the other hand, have said that they have the allegiance of most workers in the valley.

The outcome of the struggle in the Coachella Valley is thought likely to determine what will happen in other grape-growing areas where the two unions are competing.

In addition to the money, the executive council promised the UFW an unspecified amount of "manpower" in the fight.

The UFW is a member union of the AFL-CIO. Its membership has fluctuated with the growing season; Chavez said it was 58,000 at its peak last year. There are about 5,000 workers involved in the dispute in the Coachella Valley.

Most such jurisdictional disputes between unions are settled by elections under federal law, but the law exempts farm workers.

## Jewish Scientist May Be Expelled

MOSCOW (Reuter) — A prominent Soviet Jewish scientist, who has been refused permission to emigrate to Israel, has been threatened with expulsion from the Academy of Sciences, a measure unprecedented in the academy's history, according to Jewish sources.

Benjamin Levich, a physical chemist, was told at a meeting of the academy's chemical board his activity was "damaging" to the Soviet Union, they said.


FOR AS LOW AS $249.00 RETURN

to LONDON

With the new Advanced Booking Charters all you have to do is book your flight 100* days before departure with a 25% non-refundable deposit. When you travel on a New Horizon charter holiday you'll fly with Pacific Western Airlines, to Gatwick Airport. And we can even make arrangements for your entire holiday. Think about it. And call your travel agent.

* for flights departing during June, July and August, book 90 days in advance. During September, October and November 60 days.

new horizon



DETECTORS

White's Mineral-metal detectors. A good range of models in stock at THE ROCKHOUND SHOP 850 Telmie 386-5341



VICTORIA GLASS

EVERYTHING IN GLASS

360 BAY

388-4311 — 388-4141



ALASKA BY MOTOR COACH

25 Days Fully Escorted Dpt. July 7 Rtn. Aug. 7

This tour has been planned to allow you to see far more of Alaska than any 8-Day cruise can. In addition to travelling on your own chartered air-conditioned motor coach, you will be with your own group of congenial friends—enjoy a cruise from Prince Rupert to Skagway—and then the fabulous White Pass and Yukon Railway via Lake Bennett to Whitehorse—on to Fairbanks and a trip on a paddlewheeler—Dawson City, then the Alaska Highway to start your return journey through many interesting towns and places—via beautiful Jasper. Come along on this trip of a lifetime, on this quality escorted TRAVELEERS TOUR—pan for gold, you keep what you pan—cruise the Yukon River and enjoy the Gay 90 entertainment from the past.

Inclusive tour cost $655.00 per person

IATA TRAVELEYDEN TOURS 388-4201

768 FORT ST.



Any day is togetherness day with BOAC

with low 22/45 day excursion airfares you can afford to get together.

- This low fare gives you from 22 to 45 unforgettable days in Britain, leaving Toronto on daily scheduled flights to London, Manchester and Glasgow.
- You fly on magnificent BOAC aircraft—747's, 707's or unique VC10's (one of the quietest aircraft ever built.)
- You don't have to book in advance—but an early reservation will avoid possible disappointment.
- You travel when it suits you—pick your own outward and homeward dates within the 22/45 day period.
- Whether the aircraft is fully booked or not, we leave as scheduled—some charters cancel if there are too many vacant seats.
- Children under 12 travel for half fare. Youth fares also available.
- CHARGEX cards acceptable.
- You enjoy courteous and attentive in-flight service to the highest international standards. It's British, so you feel at home.

If you can't get over to visit your family, why not bring them here for a visit!

Call BOAC or your travel agent for full details of these low airfares and scheduled services to Britain.

Book through your BOAC Travel Agent.

BOAC takes good care of you

British Airways



CANADA WEST

THIS SUMMER, LET'S GO...

BAINS INTERNATIONAL TRAVEL SERVICE

1710 Douglas (Across from the Bay) 386-6363

TOTEM TRAVEL MAYFAIR 386-3277 Hillside 388-6281

NEWSPAPER ADVERTISING SELLS THE MOST

Victoria Times
SATURDAY, MAY 12, 1973 41
FOURTH SECTION

# Kickbacks to Ship Via Seattle Port

BURNABY (CP) — The manager of Centennial Pier in Vancouver claims that large-volume Canadian traders are being paid under-the-table kickbacks to ship through Seattle rather than the port of Vancouver.

George Doyle told Vancouver Transportation Club members meeting here there is no above-board economic reason why importers and exporters would ship through the U.S. port.

"Trans-Pacific tariffs to Seattle and Vancouver are identical," he said. "Rail freights to the east also are identical."

The reasons the U.S. port is preferred do not lie on the surface. There is no difference in dues . . . Superficially, traders pay exactly the same rate no matter which port they use."

When a Burlington Northern Railway employee told him that some traders say they pay $10 a ton less through Seattle, Doyle responded that it could only be so through payment of an illegal "commission."

He suggested later that not only importers and exporters, but possibly also shipping lines, are paid some form of kickback.

Doyle noted that small trading concerns likely are not party to the illegal payment and usually are unaware their cargo has entered through Seattle rather than Vancouver, than called for a crusade to convince Canadian traders to ship through Vancouver. He said that, in the last six to eight months, 45 per cent of trans-Pacific cargo destined for Canada has landed in Seattle, despite the equal rates.

"There is nothing being done on this. It's irritating and I'm ashamed," he said.

Doyle, who recently concluded a series of meetings with traders in eastern Canada, said one of their common complaints was a lack of liaison between port authorities here and cargo owners in the east.

"They said, time after time, that Seattle had better public relations and a more effective sales staff," he said.

"I can believe that. Even if Seattle had only one person with those responsibilities, they would be ahead of us, because we have none. But they don't, they have many."

**KICKBACKS 'POSSIBLE'**

Later, Jack Hopkins, managing director of Empire Stevedoring, which runs Centennial Pier, said such kickbacks are "always a possibility, but I don't know of any (specific) instance. I have no reason to think that's the case."

He said in an interview there are certain economic advantages to shipping through Seattle. One is that because of a collective agreement clause stating that local containers cannot be taken off the dock without being "destuffed" (unloaded), companies ship through Seattle straight to their Vancouver warehouse. They gave dock-warehouse trucking costs while the steamship lines absorb the Seattle-Vancouver shipping costs, he said.

BOLENS® MULCHING MOWER

Cuts the grass and eliminates clippings!

The one mower that cuts the grass, then cuts and re-cuts the clippings into a fine mulch that disappears down into your lawn. No bag to empty. No clippings to rake. No dangerous discharge chute. Faster, safer, cleaner than anything else you've used. Available in 22" self-propelled, 22" and 18" hand-propelled models. Bolens Division, FMC Corporation.

A GOOD YARD AHEAD

ALF BECKER LTD.
2981 Tillicum Road
Victoria, B.C.

WE DO
Rent Tuxedos for Formal Weddings
Tuxedo or Dinner Jacket and Cummerbund, $10; Shirt, Tie, Studs and Links, $3.
TOM PRICE FORMAL WEAR RENTALS
1435 Douglas St. 384-4721

## Copter Pilots Back to Desk

OTTAWA (CP) — The government will sponsor refresher courses for 120 fixed-wing and six helicopter flight instructors during the next year, Transport Minister Don Jamieson announced.

The program, aimed at standardization of training methods of flying schools and clubs, is expected to improve aircraft safety.

# Once-Over for Community Centre

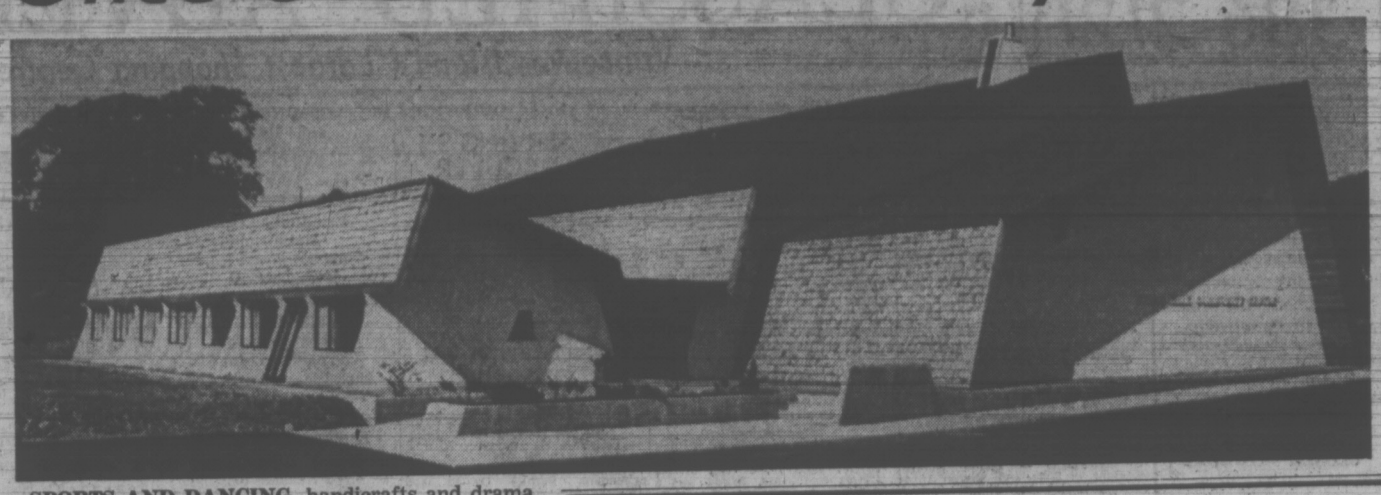

**SPORTS AND DANCING,** handicrafts and drama will all be happening in Saanich's newly-opened Cedar Hill Community Centre at 3220 Cedar Hill Rd. The $315,000 centre has an 82-by-55-foot activity area (above) for sports, theatre or small conventions, plus a dance studio, and six smaller multi-purpose rooms for all kinds of hobbies. (John McKay photos)

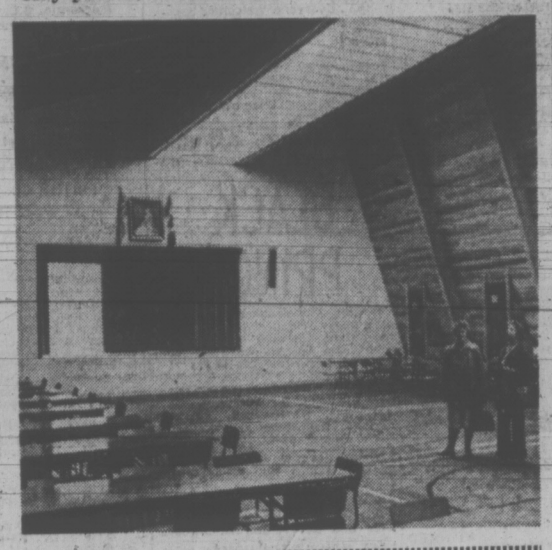

# SALT SPRING LOTS BLOCKED

A B.C. Court of Appeal decision Friday has stopped the sale of 82 one-quarter-acre lots on Salt Spring Island.

The parcel of land, near Walker's Hook four miles north of Ganges, is owned by Abtar Singh Bains, Robert Heath and Karl Hartmann. It was approved for subdividing in 1891 under the name of Grantsville.

Victoria lawyer J. S. de Villiers, representing the trio, said his clients intend to apply for leave to appeal the case to the Supreme Court of Canada.

The superintendent of insurance — a government official with the power to freeze land sales — temporarily stopped the sale of the lots in July, 1972, because there were no sewage facilities or water supplies on them, and building permits, therefore, were not obtainable.

The order was appealed in Victoria county court last December and the appeal allowed.

Judge M. L. Drake ruled that the prospectus had been approved and the conditions of the sale were clearly outlined.

At that appeal, Chief Medical Health Officer Dr. J. L. M. Whitbread testified he had visited the subdivision and found that the lots were generally too small to contain both a proper septic tank and tile field for sewage disposal and a well for water.

The superintendent, represented by Brian Smith, appealed Drake's judgment Friday.

Drake had ruled that the powers of the superintendent, as set out in the Real Estate Act, were limited to protecting prospective purchasers of subdivision lots from fraud and nondisclosure of material facts.

Smith argued that the superintendent's powers extended beyond that, allowing him to act "in the public interest."

In allowing the appeal, the court held it was "clear from the reasons given by the superintendent that he acted in pursuance of the general power conferred upon him . . . to have regard for the public interest."

The court ruled the superintendent's order be reinstated.

make it with Gilbey's the tall 'n frosty one

Red Carpet Service Since 1919
Williams Quality Meats
795 Fort St. 384-1613
We sell only Canada Choice 1st Quality
Beef, Local Lamb and Local Veal

MON., TUES., WED. — BUDGET SAVERS

Portion Chicken Breasts 5-lb. Bag 65¢ lb.
WHOLE BOILING FOWL Grade B Frozen 29¢ lb.
1st Grade SLICED SIDE BACON 89¢ lb.
LOIN PORK CHOPS 10-lb. Box 99¢ lb.
SLICED LUNCH MEATS 6-oz. Pkg. 29¢ ea.

KNOW THE EXACT COST — NO EXTRAS
RED BRAND GRADE "A" ONLY

BABY BEEF SIDES 175-lb. av. 149.95 Each

SIDES 183.95 EA. 200 lb.
HINDS 84.95 EA. 85 lb.
Full Baron 49.95 EA. 50 lb.

Savings Also Available on Heavier Orders
SIDES 89¢ lb. HINDS 99¢ lb.

LOCAL LAMB SIDES 20-lb. average 19.95 Ea.

All Freezer Orders Cut, Wrapped and Quick Frozen
We specialize in fast service for
UP-ISLAND RESIDENTS CALL COLLECT 384-1613

# Engagements and Weddings

## Engagements

**Haslam — Knight**

Mr. and Mrs. Clifford R. Haslam of R.R. No. 2, Nanaimo, are pleased to announce the engagement of their daughter, Sharon Elaine, to Mr. Mervyn Arthur Knight, son of Mr. and Mrs. W. Herbert Knight of 996 Haslam Avenue, Victoria.

The wedding will take place at 7 p.m., May 26, 1973, in St. Andrew's United Church. Dr. Clyde Woollard will be officiating.

**Sturrock — Parker**

Mr. and Mrs. J. K. Sturrock, 1591 Earle Place, are pleased to announce the forthcoming marriage of their elder daughter, Linda Lee, to Mr. Joseph Neil Parker, son of Mr. and Mrs. J. A. Parker, 602 Craigflower Road.

The wedding will take place on June 9, 1973, at 7 p.m., in Fairfield United Church, Reverend H. W. Kerley officiating.

**Sayers — Lovestone**

Mr. and Mrs. Albert Sayers of Victoria, B.C., are pleased to announce the forthcoming marriage of their only daughter, Janet Doreen, to Mr. Lon Clayton Lovestone, son of Mrs. Velma Lovestone and the late Mr. M. Lovestone.

The wedding will take place Saturday, June 2, 1973, at 7 p.m. in Centennial United Church.

**Tamir — Barer**

Ralph and Aileen Barer, Victoria, announce with pleasure the forthcoming marriage of their first son, Morris, to Rachel, only daughter of Dr. and Mrs. M. Tamir, Vancouver.

A small evening wedding will be held in Vancouver on June 17, Rabbi Wilfred Solomon officiating.

**McCrindle — McMenamie**

Mrs. Kenneth Gordon McCrindle, 13-1705 Feltham Road, is pleased to announce the forthcoming marriage of her only daughter, Marcia Louise, to Mr. Logan McMenamie, only son of Mr. and Mrs. John McMenamie, Greenock, Scotland.

The wedding will take place Saturday, June 16, 1973, at 5 p.m., in Emmanuel Baptist Church, Reverend Norman Archer officiating.

**Danvers — Creamer**

Mr. and Mrs. Geoffrey Ford Danvers, 941 Violet Avenue, take pleasure in announcing the forthcoming marriage of their only daughter, Monica Louise, to Mr. Warren Lloyd Creamer, son of Mr. and Mrs. Arthur Lloyd, 311 Prospect Lake Road.

The wedding will take place Saturday, June 23, 1973, at 7 p.m., in St. Aidan's United Church, Reverend J. R. Allan officiating.

**McKenzie — Boyd**

Mr. and Mrs. William O. McKenzie, 364 Maywell Place, are pleased to announce the engagement of their only daughter, Bargara Dale, to Mr. Glen Douglas Boyd, younger son of Mr. and Mrs. David Boyd, 4628 Rocky Point Road.

The wedding will take place on Saturday, June 30, at 7 p.m., in St. John's Anglican Church, Quadra Street, Reverend Peter Switzer officiating.

**Cunningham — Aravena**

Mr. and Mrs. Edward Daniel Cunningham, P.Q., announce the forthcoming marriage of their daughter, Sharron Lee, to Mr. Juan E. Aravena.

The wedding will take place on Saturday, May 19, 1973, in St. Alban's Church, Camp Valcartier, Courcelette, P.Q.

**Sanford — Kishkan**

Mr. and Mrs. Don Sanford, Prospect Lake Road, take pleasure in announcing the engagement of their eldest daughter, Linda Susan, to Mr. Daniel John Kishkan, eldest son of Mr. and Mrs. Tony Kishkan, 818 Mann Avenue.

The wedding will take place at 7 p.m. May 26, 1973, in St. Michael and All Angels' Church, West Saanich Road, Reverend W. Hill officiating.

**Cox — Donaldson**

Mr. and Mrs. Allen E. Cox, 1579 Maple Bay Road, Duncan, are pleased to announce the forthcoming marriage of their daughter, Elizabeth Lynne, to Mr. Joseph Grant Donaldson, son of Mrs. Alison Donaldson, 2727 Foul Bay Road, Victoria, and the late Mr. Leslie A. Donaldson.

The wedding will take place Saturday, May 26, 1973, at 2 p.m., in Duncan United Church, Reverend J. Ware officiating.

**Sinkinson — Barker**

Mr. and Mrs. R. Sinkinson, 1104 D'Arcy Lane, are pleased to announce the engagement of their daughter, Sharon Dorothy, to Mr. Brian James Barker, eldest son of Mr. and Mrs. R. Barker, Barker Road.

The wedding will take place June 2, 1973, at 2 p.m., in The Church of St. David By The Sea, Reverend H. Gordon Walker officiating.

## Weddings

**Heasman — Guichon**

A lovely double-ring ceremony was held recently in Duncan when Monique A. Guichon became the bride of Mr. Delbert S. Heasman. The bride is the daughter of Mrs. J. A. Monette, and the late Mr. Monette from Eastern Canada and the bridegroom is the youngest son of Mr. and Mrs. Harry Heasman of Mill Bay, B.C., formerly of Nova Scotia. The bride wore a beautiful blue ensemble with white accessories. Her corsage was of deep American Beauty Roses.

The new Mrs. Heasman is a registered nurse at the Cowichan District Hospital. The couple will spend their honeymoon in the Eastern provinces and plan to reside in the Cowichan Valley.

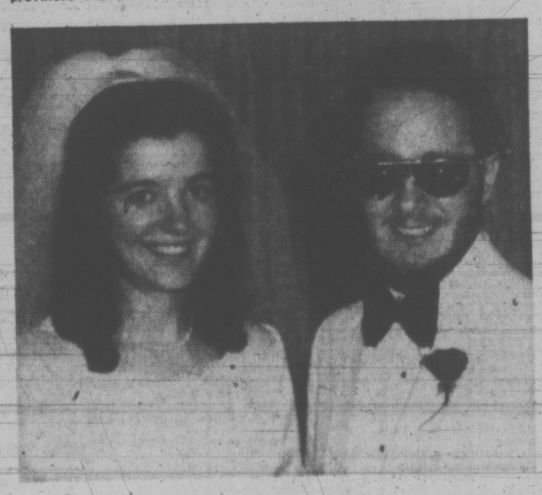

**Wallace — Winter**

Gordon United Church at Langford was the scene of a double-ring ceremony at 7:30 p.m. on Friday, February 23, 1973, when Reverend David Stiven united in marriage Kathleen Rose, only daughter of Mr. and Mrs. Arthur G. Winter of 3185 Ayton Place, Victoria, B.C. to Samuel David Wallace, son of Mr. and Mrs. Stirling Wallace of Trail, B.C. Mrs. Alma Buchanan was the soloist accompanied by Mrs. Eunice Bosworth.

Given in marriage by her father, the bride was radiant in a beautiful white peau de soie wedding gown entrain, which featured Guipure lace with sculptured edging on a front panel and around the deep cuffs of Juliet sleeves. The edging was repeated in a border at the carved neckline, hemline and train. A cathedral veil misted from a Camelot cap with the same lace trim. She carried a cascade of red roses and white carnations, her jewellery being a single strand of pearls belonging to her mother and a diamond ring given to her by her grandmother. The bride was attended by Miss Linda Blaus as Maid of Honor, Mrs. David Winter, sister-in-law of the bride as bridesmatron, Miss Margaret Wallace, sister of the groom as bridesmaid, and Misses Linda and Kristin Roer as flowergirls. They wore identical floor-length gowns of royal blue velvet fashioned in an empire style and complemented by rhinestone necklaces, a gift from the bride. They carried colonial bouquets of white and red carnations with white trailing ribbons, complemented with white carnations in their hair. The mother of the bride wore a floor-length gown of pink and green brocade with matching jacket. She wore black accessories and white orchid corsage to complete her ensemble. The mother of the groom wore a lilac polazzo outfit with contrasting white collar and matching bolero. Her jewellery was a silver necklace with drop pearl, and pearl earrings. She wore silver accessories and her corsage was a mauve orchid. Mr. Gerald Garton attended as best man and ushers were Messrs. David and Wayne Winter, brothers of the bride.

A reception was held at Leonardo da Vinci Centre with Mr. Alan Cameron proposing the toast to the bride. Music and entertainment by the Ambassadors delighted all present.

The happy couple left the reception for a short honeymoon in the Victoria area. For her going away outfit, the bride chose a navy blue and white wide brimmed hat. Navy accessories and corsage of red carnations completed her ensemble.

**Howe — Ferguson**

Reverend J. R. Allan officiated at the double-ring ceremony in St. Aidan's United Church, March 30, 1973, at 7:30 p.m., when Dale Anne, second daughter of Mr. and Mrs. Arnold Ferguson, 3429 Maplewood Road, exchanged vows with John Douglas Howe, son of Mrs. P. Howe and the late Mr. John Howe.

Given in marriage by her father, the bride was lovely in a gown of silk organza featuring a Chantilly lace bodice, stand-up collar and long fitted sleeves. The skirt, sweeping into a train, was circled by a frill of matching lace. Her elbow length veil of misty illusion net was held by a capulet of Swiss lace over silk organza. She carried a colonial bouquet of spring flowers. Matron of Honor was a sister of the bride, Mrs. Diana Atkins and bridesmatrons were Mrs. Diane Carson and Mrs. Lynne Cousins. Barbara Ferguson was bridesmaid for her sister. They wore floral jumpers with white choirboy blouses. They carried colonial bouquets of white mums with baby's breath dyed to match the colors of their jumpers. Mr. Ian Hughes was best man, while Messrs. Tom Carson, Don Kilshaw and Ed Ross acted as ushers.

The reception followed at Holyrood House. Mr. Miller Bell, uncle of the bride, proposed the toast.

For her going away outfit, the new Mrs. Howe wore a two piece pale blue pant suit with pink accessories. They are now residing in Victoria.

**Guimond — Greenhalgh**

A double-ring ceremony was solemnized on April 21, in St. Matthias' Church at 4 p.m. when Reverend W. E. Greenhalgh officiated at the marriage of his only daughter, Nancy Lynne, to Guy Charles Guimond, son of Mr. and Mrs. Roland Guimond, of Bishopton, Quebec.

The bride was given in marriage by her brother, Barry Greenhalgh. She was attended by Miss Norma Rossell as Maid of Honor and Miss Debbie Slater as bridesmaid. The best man was Denis Roberge and the ushers were Michael Perkins and John Shaw. During the signing of the register Mrs. Eva Woods, aunt of the bride, sang O, Perfect Love.

Following the ceremony, a reception was held in the Parish Hall. The toast to the bride was given by the bride's uncle, Canon G. H. Greenhalgh. Telegrams were received from relatives in Quebec and Saskatchewan. On return from their honeymoon, Mr. and Mrs. Guimond will make their home in Edmonton.

**Rathlef — Douglas**

Mrs. Win Douglas of 738 Selkirk Avenue, Victoria, B.C., is happy to announce the marriage of her daughter Rowena Douglas, to Mr. Rob Rathlef, son of Mr. and Mrs. R. Rathlef, 53 Nicol St., Nanaimo, B.C.

The marriage took place at The Heart of Reno Chapel, Reno, Nevada on April 23, 1973.

Rates for publication of Wedding or Engagement Notices, with or without pictures, available on request from the Advertising Department. (Special forms to assist you in writing copy also available.) Copy for weekend editions should be in the Victoria Press office no later than 5 p.m. the Wednesday prior to publication date.

BUSINESS OFFICE OPEN
8 a.m. to 5:30 p.m. Monday to Friday.
(Closed Saturday and Sunday)

386-2121

# CLASSIFIED ADVERTISING

*Vancouver Island's Largest Shopping Centre in Print*

386-2121

**BOX REPLIES**
All replies to private box numbers available from 8:00 a.m. to 6:00 p.m. Monday to Friday inclusive.
Victoria Press Box numbers available on request.
Charge $2.00
Classified Counter. 8:00

**OFFICE HOURS**
a.m. to 6:00 p.m. Business Office, 8:30 a.m. to 5:00 p.m. Monday to Friday inclusive.

**OFFICE CLOSED SATURDAY**

**TELEPHONE HOURS**
8:00 a.m. to 8:00 p.m. Monday to Saturday inclusive.

**CLASSIFIED COPY DEADLINES**
Regular classified advertisements may be placed at the counter, 8 a.m. to 5:00 p.m. on the day prior to publication, Monday to Friday inclusive. By telephone, 8:00 a.m. to 5:00 p.m., Monday to Saturday inclusive.
All classified semi-display copy must be in the possession of Victoria Press Ltd., 2621 Douglas Street by 12 noon, on the day prior to publication with the exception of that copy for Sunday Colonist must be in by 12 noon Friday.

**FULL COVERAGE CLASSIFIED RATES**

REGULAR CLASSIFIED LOCAL RATE
One day, 9c per word per day.
Three consecutive days, 8c per word per day.
Six consecutive days 7c per word per day.
1 6-pt. heading or white space allowed to be charged at 5 words. Minimum advertisement 10 words and $1.00.
Each initial, sign, group or figures and abbreviation counts as one word.

SEMI-DISPLAY LOCAL RATE
Ads requiring a style other than that mentioned above will be charged by the measured agate line (14 agate lines equal 1 inch).
One day, 42c per line, $5.88 inch.
Three consecutive days, 37c per line, $5.18 inch.
Six consecutive days, 32c per line, $4.48 inch.

NATIONAL RATE AND OUT-OF-PROVINCE RATE
Regular classified, 10c per word per day.
Semi-display, 46c per line per day, plus 10% if both type sizes are used.

Birth Notices, $2.50 per insertion for standard message of 30 words or less. 8c each additional word or initial.
In Memoriam notices, Cards of Thanks, Death and Funeral Notices, 35c per line per day. Three consecutive days 90c.

Births, Deaths, In Memoriam Notices, Cards of Thanks Personals not accepted by telephone. Single paper rates on request.

**SUBSCRIPTION RATES**
Wherever carrier service is maintained, $3.00 per month.
By mail—
Canada, $3.50 per month, $10.00 per 3 months, $39.00 per year.
United States, $4.00 per month.
Saturday Only—
Canada, 25c per copy, $13.00 per year.
United States, 30c per copy, $15.60 per year.
Commonwealth and Foreign rates upon request.
Mail subscriptions are payable in advance.
Authorized as second class mail, Post Office Department, Ottawa.
Member Audit Bureau of Circulations.

**TERMS OF PUBLICATION**
The Victoria Press Ltd. shall not be liable for non-insertion of any advertisement beyond the amount paid for such advertisement.
In the event of an error occuring the liability of Victoria Press Ltd. shall not exceed the charge for the space actually occupied by the item in question.
All claims on error in publication shall be made within 12 hours thereafter and if not made shall not be considered. No claim will be allowed for more than one incorrect insertion nor for errors not affecting the value of the advertisement.
All estimates of cost are approximate. Advertisers will be charged with space actually used.
All advertising copy will be subject to the approval of the Victoria Press Ltd., who reserve the right in its sole discretion to classify, reject or insert copy furnished.
Advertisements must comply with the British Columbia Human Rights Act which prohibits any advertising that discriminates against any person because of his race, religion, sex, colour, nationality, ancestry or place of origin, or because his age is between 44 and 65 years, unless the condition is justified by a bona fide requirement for the work involved.
While every endeavor will be made to forward replies to box numbers to the advertiser as soon as possible, we accept no liability in respect of loss or damage alleged to arise through either failure or delay in forwarding such replies, however caused, whether by negligence or otherwise.

**CIRCULATION REPRESENTATIVES**
Duncan, Chemainus— P. J. Rogers 746-6181
Lake Cowichan— P. Edwards 749-6271
Nanaimo— A. Lakey 753-2766

United States Representatives MATHEWS SHANNON and CULLEN, INC.
New York, Boston, Chicago, Detroit, Philadelphia, Pittsburgh, Cleveland, Syracuse, Charlotte, Atlanta, Cincinnati.

DUNCAN BUREAU
Duncan Financial Centre, 435 Trunk Rd. Office and telephone hours 8:30 a.m. to 5 p.m. Monday to Friday inclusive.
PHONE DUNCAN 746-6181

CLASSIFIED SERVICE FOR DUNCAN COWICHAN RESIDENTS
Classified Ads phoned in to our Duncan office before 3:30 p.m. will appear in the following day's papers
746-6181

**NOTICE OF COPYRIGHT**
Full, complete and sole copyright in any advertisement produced by Victoria Press Ltd. is vested in and belongs to, Victoria Press Ltd.; provided, however, that copyright IN THAT PART AND THAT PART ONLY of any such advertisement consisting of illustrations, borders, signatures or similar components which is, or are, supplied to Victoria Press Ltd. by the advertiser in the form of engravings, matrices, casts, etc., and incorporated in said advertisement shall remain in and belongs to the advertiser

PHONE DIRECT 386-2121 TO PLACE YOUR CLASSIFIED AD

**1 BIRTHS**

CHUDLEY — Born to Mr. and Mrs. R. F. Chudley, 10935 Madrona, RR No. 1, Sidney, B.C., at Royal Jubilee Hospital, on May 6, 1973, a boy, Richard William.

CLARKE — Born to Mr. and Mrs. S. C. Clarke, 3264 Cook Street, Victoria, B.C., at Royal Jubilee on May 6th, 1973, a boy, Lewis Charles, 7 lbs., 3 ozs. Thanks to Dr. H. Blouw.

KONDLE — Born to Mr. and Mrs. Rodger Kondle, 4141 Torquay Drive, Victoria, at Victoria General, on May 9, 1973, a daughter, Kelly Diane, 7 lbs. 14 ozs. Thanks to Dr. Ingram, Dr. Boulton and staff.

LANDSIEDEL — Easter Bunny brought to Dale and Sharon (nee Silver) their first child, a son, Timothy David, 8 lbs. 4 oz., at Royal Columbian Hospital, New Westminster on April 22nd, 1973.

MACHAN — Born to Tom and Cheryl Machan, 25 Vickery Road, at Victoria General Hospital, on May 8th, 1973, a boy, Cameron Stuart, 9 lbs. 9½ ozs. A baby brother for Michele.

REYNOLDS — Born to Mr. and Mrs. D. C. Reynolds, 8224 W. Saanich Road, Saanichton, B.C., at Victoria General Hospital, on May 1st, 1973, a son, Jason Miles. A very special thanks to Drs. Prevost and Forgie.

WIRTH — Born to Roger and Shirley Wirth, 4084 Tracey Street at Victoria General Hospital, on Tuesday, May 8th, 1973, a daughter, Lori Ann, 7 lbs. 3½ ozs. A sister for Michael and Bradley. Thanks to Dr. Hargrove and Maternity Staff. (Insured).

**CLASSIFICATION INDEX**


VITAL STATISTICS
1 Births
8 Card of Thanks
5 Deaths and Funerals
9 In Memoriams
10 Funeral Directors

NOTICES
14 Announcements
16 Catering, Banquets and Reception Rooms
20 Lost and Found
15 Coming Events and Meetings
11 Monumentals
18 Places to Visit
17 Restaurants

EMPLOYMENT
26 Female Help Wanted
21 Male Help Wanted
25 Male or Female Help Wanted
30 Situations Wanted Female
29 Situations Wanted Male
31 Situations Wanted Male or Female
27 Teachers Wanted

BUSINESS SERVICES AND DIRECTORY
36 Business Services and Directory

PERSONAL SERVICES
33 Bands, Musicians and Orchestras
40 Business Personals
43 Dancing
42 Education
71 Music Teachers
39 Personals
32 Trade Schools
38 Travel

MERCHANDISING
83 Aircraft
117 Antiques
78 Bicycles
80 Boats and Marine
65 Building Supplies
93 Cameras, Supplies and Photo Finishing
127 Chicks, Poultry, Hatching Eggs, Supplies
135 Farm Implements
12 Florists
60 Fuel
97 Furniture
120 Garden Supplies
99 Groceries, Meat and Produce
130 Heavy Equipment and Machinery
128 Livestock, Supplies and Events
100 Miscellaneous for Sale
103 Miscellaneous Wanted
109 Miscellaneous to Rent
77 Motorcycles
70 Musical Instruments
125 Pets and Supplies
96 Ranges, Stoves and Furnaces
92 Sporting Goods
115 Swaps
63 Timber
98 TV, Stereo, Radio Sales and Service
112 Wanted to Rent, Miscellaneous

AUTOMOTIVE
164 Auto Body and Painting
162 Auto Repairs, Service and Towing
168 Campers and Trailers
166 Cars and Trucks Wanted
150 Cars for Sale
151 Foreign Import and Sports Cars
169 Mobile Homes and Parks
149 New Car Directory
160 Parts, Accessories
158 Tires
154 Trucks and Buses
156 U-Drive and Auto Washing

ACCOMMODATION
185 Convalescent and Rest Homes
175 Hotels
178 Summer Resorts
181 Tourist Accommodation

RENTAL
201 Apartments to Rent, Furnished
200 Apartments to Rent, Unfurnished
203 Apartments Wanted
206 Duplexes to Rent
207 Duplexes Wanted to Rent
202 Apartment Furniture to Rent
215 Halls, Warehouses, Stores and Offices to Rent
197 Housekeeping Rooms to Rent
199 Housekeeping Rooms Wanted
211 Houses to Rent, Furnished
210 Houses to Rent, Unfurnished
212 Houses Wanted to Rent
190 Room and Board
191 Room and Board Wanted
193 Rooms to Rent
194 Rooms Wanted

FINANCIAL
155 Automobile Financing and Insurance
233 Mortgage Loans and Insurance
234 Mortgages for Sale
230 Personal Loans and Insurance
235 Wanted to Borrow

REAL ESTATE
280 Acreage for sale and Wanted
240 Business Opportunities
241 Business Opportunities Wanted
300 Churches
247 Commercial or Industrial Properties
258 Condominiums and Townhouses
253 Country Homes and Properties
270 Exchange Real Estate
290 Farms for Sale and Wanted
263 Garages for Sale, Rent, Wanted
293 Gulf Islands Properties
250 Houses for Sale
265 Houses Wanted to Buy
295 Listings Cancelled
268 Listings Wanted
271 Lots for Sale
294 Mainland and Out-of-Province Properties
273 Property for Sale
274 Property Wanted
244 Revenue Property
245 Revenue Properties Wanted
285 Up-Island Properties
256 Waterfront Properties


**5 DEATHS and FUNERALS**

BIBBY — In Victoria, B.C. on May 10th, 1973, Mr. Albert William Bibby, aged 72 years, born in Stourbridge, England and a resident of Victoria for the past 20 years, late residence, 24 Jedburgh Rd. He leaves his wife, Dorothy, at home; son and daughter-in-law, Ralph and Joan Bibby, in England, daughter and son-in-law, Pauline and Jack Sommerville, Victoria, B.C.; sons and daughters-in-law, Dennis and Betty Bibby, Victoria, B.C. and Malcolm and Noriko Bibby, Vancouver, B.C.; 6 grandchildren; one great granddaughter; sister, Mrs. Elizabeth Morley, Victoria, B.C.; sisters and his brother, in England.
Arrangements will be announced later by the Sands Funeral Chapel of Heather, Colwood, B.C.
Sands — Colwood

BRADY — In Victoria on Friday May 11, 1973, Mr. William E. G. Brady, aged 74, of No. 510-548 Dallas Road. Mr. Brady was a native son and lifetime resident of Victoria and owned and operated the Brady Typewriter Shop. He was a veteran of the First World War as a member of the C.M.R's; a member of the War Amputees Association; the Four and X Club; the Vancouver and Quadra Lodge No. 2, A.F. and A.M., Scottish Rite and the Victoria Shrine Club of the Gizeh Temple. He is survived by his loving wife Alice at the residence and one daughter, Mrs. Wilma Ryers of Vancouver, Wash.
The funeral service will be conducted on Tuesday, May 15, 1973, at 2:00 p.m. from CHAPLIN'S FUNERAL CHAPEL with Padre D. Kendell officiating, followed by cremation. Flowers gratefully declined. Friends wishing may make contributions to the Canadian Heart Fund, 620 View St., Victoria, B.C.

LONSDALE—In Newcastle, England on May 7, 1973, Mr. Dalton Howard Lonsdale, aged 65 years, born in Cobalt, Ontario, late residence, 584 Coronation Ave., Duncan, B.C. He leaves his wife, Elizabeth (Bessie), at home; sons Leonard, and Brian, Duncan, B.C. and Greg., Sidney, B.C.; 3 grandchildren; brothers, Leslie and Roy Lonsdale, Victoria.
Arrangements will be announced later by the Sands Mortuary Limited.
Sands-Victoria

MILLAR — In Victoria, B.C., on May 10, 1973, Mr. Alexander Millar, aged 84 years; born in Glasgow, Scotland and had been a resident of Victoria for the past 30 years, residing at 781 Ralph Street, formerly of Sibbald, Alberta. He leaves his son, Archie, at the residence; grandchildren, Thomas, Robert, Noreen and Donald Millar, Victoria, B.C.; brothers; sisters; nieces and nephews in Scotland. Service will be held in the Sands Mortuary Limited "Memorial Chapel of Chimes", on Monday, May 14, 1973, at 3:00 p.m., Rev. Canon Robert Willis officiating. Cremation.
Sands—Victoria

MURRAY — On May 11, 1973, in Victoria, Mrs. May H. Murray, aged 67 years, of 1087 San Marino Crescent, a resident here for 25 years, formerly of Calgary. She leaves her loving husband Fred and one sister, Mrs. Hazel Bourassa of Moose Jaw, Sask.
Funeral service in McCall Bros. FLORAL CHAPEL, Johnson and Vancouver Streets, on Tuesday, May 15 at 10:15 a.m. interment at Royal Oak Burial Park.

SMITH—In Victoria, B.C. on May 11, 1973, Elwood J. Smith, aged 49 years, born in Whittier, California and a resident of Victoria for the past 42 years, late residence, 951 Walfred Rd., Glen Lake, B.C. Dearly loved husband of Norma Smith; he leaves his daughters, Mrs. Lee (Jill) Niessen, Victoria, B.C. and Mrs. Butch (Janice) Wormald, Cranbrook, B.C.; son, Ricky, at home; mother, Mrs. J. (Maude) Smith, 3163 Gamma St.; sister, Mrs. J. H. (Elaine) Zaccarelli, 940 Craigflower Rd.; brothers, Mel Smith, 2579 Prior St. and Glenn Smith, North Burnaby, B.C.; uncle, aunts, nieces, nephews and cousins. Predeceased by his sister, Roberta Ann Smith in Sept. 1949 and his father, Mr. James A. Smith in June 1953.
Service will be held in the Sands Funeral Chapel of Heather, Colwood, B.C., on Tuesday, May 15, 1973 at 3:00 p.m. Rev. David R. Stiven officiating. Interment in the Hatley Memorial Gardens.
Sands—Colwood

WATKINS—In Kentville Hospital, Kentville, N.S., on April 24, 1973, Charles Godfrey Watkins, aged 75 years, born in Oxford, England, and a resident of Victoria, B.C. for 50 years. Predeceased by his wife, Edith May, in July, 1972. Surviving are son, George C. Watkins, Ucluelet, B.C.; daughter, Eileen (Mrs. B. H.) Warrender, of Powell River, B.C., and seven grandchildren, also two brothers, Claud, of Vancouver, and Ronald, of Victoria. Mr. Watkins served with the Canadian Army during the First World War and was a member of the Pro Pats Branch, R.C.L.

WOLFF—In Victoria on May 11, 1973, Winifred Wolff of 375 Sunset Ave., Survived by her husband, James D. Wolff.
Private cremation (McCall's)

**8 CARD OF THANKS**

The family of the late Eric Charles Fitzgerald Martin wish to express their sincere appreciation for the many acts of kindness through the years and expressions of sympathy extended by friends, neighbours and relatives in the death of a beloved husband and father. We would also like to thank Drs. J. A. Fowler and E. A. Allen; Mr. Ed Barbin of the oxygen therapy department; the staff of the Victoria General Hospital; Canadian Liquid Air Co.; the Departments of Health, Hospital Insurance and Mental Health; the Royal Canadian Legion; and the Masonic Order. A special thanks to the Victorian Order of Nurses and to the nurses of 3rd South, Royal Jubilee Hospital.

**9 IN MEMORIAM**

AFFLECK — In loving memory of Tom Affleck, who passed away May 12th, 1965.
"Softly the leaves of memory fall
Gently we gather and treasure then all
Unseen, unheard, they are always near,
Still loved, still missed and very dear.
— Lovingly remembered — Mom and Dad.

DAVIES — In loving memory of my dear husband Ernest Davies who passed away May 13, 1962.
The face I loved is now laid low,
His loving voice is still.
The hand so often clasped in mine, Lies now in death's cold chill.
I often sit and think of him
When I am all alone;
For memory is the only thing
That grief can call its own.
— Ever remembered by his loving wife Trixie and daughter Doris and son Pete.

GODWIN — In loving memory of my husband Harry Godwin, who passed away May 13th, 1960.
— Ivy Kathleen

PARKER—In loving memory of a dear mother and grandmother, Anne, who passed away May 12, 1970.
Close to our hearts she will always stay
Loved and remembered every day.
—Ever missed by Maureen, Lori and Kathy.

SMITH — Violet Elizabeth, who passed away May 14th, 1971, will always be remembered as a loving wife and mother by her loving husband David, and daughters Mildren and Evelyn; sons-in-law John and Howard; and grandsons David and Colin.

STEWART — In loving memory of a dear sister, mother and grandmother, Christabel N. Stewart, who passed away May 13, 1972.
Her smile, her love for all of us,
Are often in our thoughts.
— Sadly remembered by Agnes, Brenda, Syd and all of the Family.

**10 FUNERAL DIRECTORS**

SERVING VANCOUVER ISLAND
Sands
WE CARE
Dedicated to service.
Sensible Prices
SANDS FUNERAL CHAPELS
VICTORIA 388-5155
SIDNEY 656-2932
COLWOOD 478-3821
DUNCAN 746-5212
LADYSMITH 245-2331
NANAIMO 753-2032
Your six community Chapels. Independent, Family Owned and Controlled. Sands since 1912.

INTERNATIONAL FLIGHT CARE
Specializing in shipping to or from anywhere
call collect
A DIVISION OF SANDS
VICTORIA. 388-5155
SIDNEY, 656-2932
COLWOOD, 478-3821
DUNCAN, 746-5212
LADYSMITH, 245-2331
NANAIMO 753-2032

McCALL BROS. Funeral Chapels
1400 Vancouver Street
385-4465 — 385-4466 — 385-4467
A local firm for its entire 50-year history . . . a long tradition of personal service.
MONDAY
WOLFE, Mrs. Winifred Anne. Private Cremation.
TUESDAY
READ, Mrs. Bertha
9:30 a.m.—FAMILY CHAPEL
MURRAY, Mrs. May Houston
10:15 a.m.—FLORAL CHAPEL

REMOVAL AND MEMORIAL SERVICE
Covering Vancouver Island
Call collect
A DIVISION OF SANDS
VICTORIA 388-5155
SIDNEY 656-2932
COLWOOD 478-3821
DUNCAN 746-5212
LADYSMITH 245-2331
NANAIMO 753-2032.

THOMSON & IRVING Funeral Chapel
Est. 1906—Formerley of Winnipeg
A Dignified and Understanding Service at Moderate Cost
PRE-NEED AT NEED
SHIPMENTS
1625 Quadra St. Phone 384-2612

CHAPLIN'S FUNERAL CHAPEL
1155 Fort Street
Phone 384-5512 or 384-8626
Offering dignified moderate services for all. Geo. S. Cunningham, owner, manager.

HAYWARD'S CHAPEL
Ready to carry out the family's wishes, quietly, sympathetically, with efficiency and dignity.
386-3505
734 Broughton St.
REGINALD HAYWARD MGR.

FIRST MEMORIAL SERVICE
Undertakers for the Memorial Society of B.C. — 658-5244

**11 MONUMENTAL**

STEWART MONUMENTAL Works Ltd.
ESTABLISHED 1896
Memorial of Distinction
Marble fireplace and tabletops
1403 May St. 384-3452

MORTIMER'S MONUMENTS
ESTABLISHED 1877
"The Finest in Craftsmanship"
633 DAVID ST. 383-6421

**12 FLORISTS**

REAL FLOWERS FADE but
THE MEMORY LASTS
Funeral Flowers expertly designed
WOODWARD'S FLORISTS
635 Fort 384-5614

**14 ANNOUNCEMENTS**

KNIGHTS OF COLUMBUS 1973 State Charity Appeal Prize Winners: 1. George Keisner, Sparwood; 2. Larry Seigo, Haney; 3. Norris Plante, Prince George; 4. Bart Maglio, Kimberley; 5. Kel Erickson, White Rock; 6. Jean Lambert, Coquitlam; 7. Michael Seymour, Trail; 8. Art Sinclair, Nelson; 9. Nick Siernachesky, Port Alberni; 10. Gordon Farr, Van.; 11. B. Mazzuli, Duncan; 12. May King, Coquitlam; 13. Wm. A. Magark, Kelowna; 14. F. P. Williams, Burnaby; 15. Mrs. A. Long, Powell River; 16. N. Kray, Surrey.

AIR CADET DRAW WINNERS: 1st prize — Mrs. A. Lamppu, Vancouver. 2nd prize — Gary Wallace, Surrey. Transistor radios to Mrs. B. Bell, Victoria; Gary Humphrys, Sidney; Mrs. M. Aleck, Duncan; Randy Schuler, Nanaimo; M. R. Henn, Ladysmith. Thanks to all who helped make the draw a success and 800 (Pacific) Wing, our sponsors. 89 (Pacific) R. C. (Air) Cadets, Victoria.

IN MEMORIAM DONATIONS
to be used exclusively for
CANCER RESEARCH
Should be directed to
CANADIAN CANCER SOCIETY
857 Caledonia Ave., Victoria

VICTORIA SYMPHONY WOMEN'S COMMITTEE
DUNLOP DUNGEON BOUTIQUE
is MOVING to 2073 CADBORO BAY RD. Grand Opening, Wed., May 16th, thru Sat., May 19th, from 10 a.m. to 4 p.m and each week following.

**15 COMING EVENTS and MEETINGS**

ELKS BINGO
Saturday, May 12
Old Age Pensioners' Hall
Gov't. St.
7:30 p.m.
1 Card $1.00
6 Cards $2.00
Extra Cards 25c Each
Door and Good Neighbor Prizes
In Aid of Elk Charities

YOU ARE CORDIALLY INVITED to attend a social evening for the first reunion of ex-R.C.N. and R.C.N.V.R. torpedo personnel being held on Friday, June 1, 1973 at 20:00 at the Chief Petty Officer's Mess (building 91), C. H. (Pappy) Mills, 375 Obed Ave., 383-0201.

ARMY, NAVY AND AIR FORCE BINGO CANCELLED THIS WEEK

THE FOSTER PARENT ASSOCIATION of the Family and Children Service, Regular Business Meeting will be held at Junction Centre, 1627 Ford Street, Monday May 14 at 8 p.m. All Foster Parents Welcome.

AUCTION MAY 15, 7 P.M., VIEWing all afternoon till 6 p.m. Church Hall, 2625 Arbutus Rd. Some antiques, furniture, dishes, bric-a-brac; Cadboro Bay U.C.W.

MYSTERY TOURS
Leaves V.I. Coach Lines depot every Sunday at 1:30 p.m. Returns 5 p.m. $3.95 includes tea. 385-4411.

COMMUNITY AUCTION SALE, Saturday, May 12, 7 p.m. Prospect Lake Community Hall, Sparton Road.

GREATER VICTORIA CELEBRations Association General Meeting, May 15th, 8 p.m., Committee Room Number 1, City Hall.

OLD TIME DANCE — LAKE Hill Hall, 3880 Quadra, Saturday, 9-12, $1.25. Columbian Orchestra.

**15 COMING EVENTS and MEETINGS**

LEGION BINGO
Sun., May 13, 1973
2 P.M.
Esquimalt Legion Auditorium
622 Admirals Rd.
Corner of Esquimalt and Admirals
Admission Card $1
Extra Cards
25c each or 5 for $1
Buses leave Yates and Douglas at
12:40 and 1:20 p.m.
Esquimalt, Colville or Munro Buses
Proceeds to:
Youth activities and Veteran's Welfare projects.

EATON'S HAMMOND ORGAN CLUB MEETING
Monday, May 14th, 7:45 p.m. Sherwood Park Motel, 119 Gorge Rd.
Everyone Welcome.

MONTHLY MEETING, STATUS of Women Action Group, 8 p.m. Tuesday May 15th, room 309, Central Junior Secondary. Topic: Changes in the Municipal Act. Speaker Bruce Chambers, Cecelia Spence-Strong.

**16 CATERING, BANQUET RECEPTION ROOMS**

BLACK PRINCE
Catering with elegance. Serving all of Victoria. No party too large or too small. Serving the Carleton Club, The Queens banquet room and The Kings Den. 388-4488.

**20 LOST and FOUND**

LOST: BANCROFT TENNIS racket, Wednesday at Reynolds Park. Call 382-0446.

FOUND: MALE SIAMESE CAT, Central Saanich Rd. Owners phone 652-1573.

LOST: YOUNG MALE CHOCOlate point Siamese Cat, Thursday, near Oak Bay A and W. 592-0895.

LOST YOUR PET? HOMES wanted, found. SPCA, 388-6627.

HAVE YOU LOST YOUR CAT? Homes wanted. CPL, 598-5731.

LOST: PAIR MAN'S READING Glasses. Phone 592-4186.

**21 MALE HELP WANTED**

ADVERTISEMENTS IN THIS CLASSIFICATION MUST COMPLY WITH THE BRITISH COLUMBIA HUMAN RIGHTS ACT SEE COLUMN 1

MacMILLAN BLOEDEL LTD.
Chemainus Division
requires the following experienced people.

GRAPPLE OPERATOR
LOG TRUCK DRIVER
(AIR TICKET)
Daily company bus transportation is provided to this logging division from Duncan, Chemainus, Ladysmith and Nanaimo.
For Further particulars contact:
Verne Scott
Chemainus Division
Days 246-3221, Evens. 758-2124
or
Bill Mosher
Nanaimo Employment
Days 754-5421, Evens. 758-5505

TWO STATIONARY ENGINEERS
Dept. of Public Works, Victoria. Under direction, to assist in the operation, maintenance and repair of all Stationary Mechanical Equipment in the Parliament Buildings Steam Plant. Shift work is involved. Requires a 3rd Class Steam Engineering Certificate valid in B.C.; mechanical aptitude. These positions are limited to September 30, 1973. $870. Obtain applications from the CIVIL SERVICE COMMISSION OF BRITISH COLUMBIA, 544 Michigan Street, VICTORIA, and return by May 23, 1973. COMPETITION NO. 73:654.

3-BAY SERVICE STATION under new management requires qualified mechanic. Must have own mechanics' tools, open contract, Gorge Rd. Texaco. 382-4311 daytime or 382-8629 after 6 p.m.

VICTORIA DAIRY HAS OPENING in Ice Cream mix section. This opening provides a good opportunity for advancement. Please reply to Victoria Press Box 283.

WANTED IMMEDIATELY. Licenced mechanic (Chrysler) (flat rate shop). Apply in person only, Ron Sutherland, Service Manager, National Motors.

EXPERIENCED CHEF REquired June 1st for first class dining lounge. References required Salary to be negotiated. Reply Victoria Press Box 181.

FLOOR COVERING SALESMAN required for large company. Great prospects for right applicant. Highest pay. Call Mrs. Large, 479-7121.

EXPERIENCED WAITERS FOR Paul's Restaurants Ltd., 1900 Douglas St. Steady employment. Shift work. Apply between 12 and 8 p.m.

DESK CLERK FOR NEW MOTOR Inn, 11 p.m.-7 a.m. shift. Must be able to audit business of day. N.C.R. experience an advantage. Victoria Press Box 249.

OUTBOARD MECHANIC
At least 5 years experience required, steady employment, top wages. Reply Victoria Press, Box 294.

URGENTLY REQUIRED FULLY qualified automotive painter, top shop, top pay. All replies held strictly confidential. Apply Victoria Press, Box 302.

PART TIME
Up to date conscientious accountant. To come in to our office monthly. Confidential. Victoria Press 226.

PART TIME (TO START)
Single man, we want an honest hard day's work. No clockwatchers. $2 per hour. Victoria Press, Box 226.

CABINET MAKER
Required immediately, experienced and able to work on his own. Good wages to the right man. 385-1713, 479-4730.

COMBINATION BARTENDER-waiter for canteen. Honesty, dependability and personality more important than experience. Phone 383-4923, 477-2493, 1001 Wharf Street.

EXPERIENCED FURNITURE movers needed. Class 5 driver's licence necessary. Apply in writing to Victoria Press, Box 301.

REQUIRED, 2 TRAINEES FOR service and sales of Electrolux equipment. Apply in person, 1015 Blanshard or 903 Esquimalt Road.

WANTED: HELPER FOR CABInet shop. Phone between 6-7 p.m., 386-9501.

RESIDENT CARETAKER, REquired for apartment by June 1st. Reply Victoria Press Box 284.

**21 MALE HELP WANTED**

BRITISH COLUMBIA FOREST PRODUCTS LIMITED
HEAVY DUTY MECHANICS
GAS MECHANICS
required for expanding logging operations located 20 miles north of Mackenzie.
The rate for a certified Heavy Duty Mechanic is $5.49 per hour and $5.41 per hour for a certified Gas Mechanic.
Mackenzie is located 120 miles north of Prince George in the central interior of British Clumbia. It is a professionally planned and developed community with an independent municipal government. Current population is in excess of 5,000 andis expected to increase. Good educational, recreational and commercial facilities are established and being expanded to meet the requirements of an increasing population.
Replies containing details of past experience, etc. should be directed
Employment Supervisor,
British Columbia Forest Products Limited,
Box 310,
Mackenzie, B.C.

TRIUMF
A Nuclear Research Laboratory
Located at the
UNIVERSITY of BRITISH COLUMBIA
Requires
DRAFTSMEN-DESIGNERS
To join the design office for the mechanical design of experimental facilities and cyclotron components. B.C.I.T. or equivalent training and a number of years practical experience in machine design desirable. The positions are for an initial period of 1 year.
Applications in writing with full particulars to be addressed to the Personnel Department, U.B.C. Vancouver 8, B.C.

ROAD SUPERINTENDENT
$771.00 - $937.00 per month (1972 Rate)
This is responsible, supervisory and administrative work in the construction and maintenance of roads, sidewalks and paved surfaces in the Municipality. Independent action is required to successfully plan and co-ordinate the many construction and maintenance projects involved, where the efficient use of men and materials is necessary.
Applicants must have a thorough knowledge of materials, methods, equipment and techniques used in road work together with proven managerial and supervisory ability beyond the Foreman level.
Saanich Application Forms are available from the Personnel Department and will be accepted until 4:30 P.M. Friday, May 18, 1973.
Personnel Director
Saanich Municipal Hall
770 Vernon Avenue
Victoria, B.C.

EQUIPMENT OPERATOR IV
$4.15 per hour (1972 rate)
Involves operation and minor maintenance of complex heavy mobile construction and maintenance equipment including graders, bulldozers, back-hoes, gradalls and others, with particular emphasis on graders and back-hoes.
Must be able to understand oral or written instructions, sketches, blueprints and grade stakes. Good health and physical strength are necessary, as is a valid B.C. Driver's Licence. Completion of Grade 10 is desirable. Must have considerable experience in the operation and servicing of heavy equipment.
Saanich Application Forms will be received by the undersigned until 4:30 p.m., Friday, May 18, 1973.
Personnel Director
Saanich Municipal Hall
770 Vernon Avenue
Victoria, B.C.

McDONALDS RESTAURANTS
3465 Saanich Rd.
Would you like to be on a winning team? Can you accept a challenge? Are you willing to work hard? If you answer "yes" to these questions, don't wait for summer to look for a job. Come in and apply now at our restaurant at 3465 Saanich Road at Oak Street. Full or part-time positions now available. No experience necessary. All that is needed is a willingness to learn, and a desire to succeed. There is opportunity for advancement, regular performance and wage reveiws, excellent working conditions and benefits. Apply daily anytime after 1 p.m.

TRIUMPH
Nuclear research laboratory at UBC has opening for a
CRITICAL PATH CO-ORDINATOR
B.C.I.T. engineering graduate to maintain and co-ordinate critical path schedules. Should possess general knowledge of technical and industrial procedures and ability to organize effectively. Some knowledge of C.P.M. desirable. Persons with related experience in lieu of formal training will be considered.
Applications should be made in writing with full particulars to the Department of Personnel, UBC, Vancouver 8.

REQUIRED IMMEDIATELY, professional engineer or person with qualifications suitable for registration as professional engineer in B.C. Must have training in spectrometric oil analysis or vibration analysis background. Duties involve assuming leadership of lab utilizing non-destructive testing methods. Apply in writing by forwarding resume to: Case Existiological Laboratories Ltd., 783 Cave St., Victoria.

REAL ESTATE PERSONNEL
We have one opening for a salesman who has completed all or the first half of the Agents' Course. Please phone Mr. Jan Etterna of Ettema Realty Ltd. at 383-7115, anytime.

INVESTMENT TRUST OFFICER
For investment administration with Victoria branch of one of Canada's largest trust companies. Secondary school graduation with minimum 2 years investment experience. Reply to Victoria Press Box 252.

CARNIVAL HELP
For games, glass pitch, and all dime pitches. Office owned. See Ralph Meeker Sunday afternoon, May 13, Victoria Jaycee Exhibition. May 14-19. Arena show grounds.

ENSIGN CHRYSLER
requires technician for general mechanical and front end alignment. Permanent position in progressive, happy dealership. Call Mel Lewis 386-2411.

JANITOR WANTED FOR EVEning work, must be clean cut and experienced on floors and windows. Phone 479-5733.

TAXI DRIVERS WANTED FOR Victoria Taxi. Chief's permit and Class 4 licence required. 386-0922, 820 Cormorant.

**21 MALE HELP WANTED**

SECURE FUTURE
TRAIN FOR MANAGEMENT CAREER IN LARGE NATIONAL COMPANY
Ambitious, career minded people with executive potential will receive planned training in preparation for a career as branch manager with Canada's oldest and largest consumer finance company. If selected you will earn full salary as you train, with frequent increases directly related to your progress. Promotions to positions of greater responsibility are from within the company. Stable employment, outstanding employee benefits and rapid promotion provide for a secure future. Age 21 or older. HS graduate.
HOUSEHOLD FINANCE CORP.
1218 DOUGLAS ST.

MacMILLAN BLOEDEL LTD.
Cameron Division
requires:
TANK MOUNTED DRILL OPERATORS
HEAVY DUTY MECHANICS
(Journeymen Papers Preferred)
This camp is only 3 miles from Port Alberni and is accessible by road. For further particulars contact:
Grant Close
cameron Division
Phone 723-3585
or
Bill Mosher
Nanaimo, Employment Office
Phone 754-5421

COMMUNICATIONS TECHNICIAN
Forest Service, Prince George. Under direction, to supervise Communications Technicians and Operators engaged in the construction, installation, maintenance and operation of the system; to maintain records of operative codes, handle correspondence, and perform other related duties. Requires Secondary School Graduation from a technical institute; must have a valid Department of Communications Certificate of Proficiency of at least General Radiotelephone class; considerable related experience, including some in supervision. $798-$963. Obtain applications from the CIVIL SERVICE COMMISSION OF BRITISH COLUMBIA, 544 Michigan Street, VICTORIA, and return by May 23, 1973. COMPETITION NO. 73:649.

Simpsons-Sears
Requires
EXPERIENCED
Sewing Machine
SALESMAN
This is a full time position with excellent company benefits including a 37½ hour work week. Apply in person to the Personnel Office, Simpson-Sears — Monday to Friday.

THE CORPORATION OF THE DISTRICT OF CENTRAL SAANICH
Animal Controller
Applications are invited for the duties of Animal Controller (Part-Time). The position would be suitable for someone who is semi-retired and, preferably, living in the area. Applicant should have own vehicle. Car allowance and salary to be negotiated. Reply to:
Assistant Administrator
P. O. Box 26
Saanichton, B.C.

K-MART
Tire and Auto Centre
Requires two part-time (possibly full time) apprentice mechanics, 2nd or 3rd year. For interview phone Jim Sledz 477-5113.

THE BAY
We have a full time opening for a mature sporting goods sales person. Only those experienced in sales need apply. Apply in person, The Personnel Office, 4th floor, 10 - 11 a.m.

TRUCK DRIVER-WAREHOUSEman required by local plumbing and heating contractor. Duties to include maintaining inventory of parts and supplies, filling material orders and delivering orders to various job sites. Knowledge of plumbing and heating supplies essential. This is a full-time position. Reply in writing stating experience and expected wage to Victoria Press, Box 265.

40 VACANCIES
Naval Reserve Student Summer Training Programme, has immediate openings for students 17-24. Successful applicants guaranteed 8 weeks employment. For further information, phone H.M.C.S. Malahat, 388-2241.

PART-TIME JANITOR AND maintenance for city hotel. Bondable and local references. Applicant accepted will be a semi or retired man looking for continuous work. Please reply Victoria Press, Box 246.

LIFE INSURANCE SALESMAN required immediately, no previous experience necessary. Must be bondable, excellent salary plus commissions and fringe benefits. For appointment please call 388-6681.

DRIVING INSTRUCTOR, PARTtime, experienced in both standard and automatic type motor vehicles. Clear driving record and medically fit. Ideal for semi-retired person. Apply Victoria Press, Box 287.

EXPERIENCED JEWELRY AND floor coverings manager for full-time employment. Mature man with sound knowledge and management ability need only apply to Victoria Press Box 244.

FULLY EXPERIENCED shipwrights, joiners, mechanics and electricians in small boat industry (Pleasure and commercial) Canoe Cove Marina, Ltd. Sidney, B.C.

MAINTENANCE MAN REquired with good knowledge of carpentry, painting and plumbing

# TV PROGRAM LISTINGS

**6 p.m.**
2—Update
4—World of Sports continued
5—News
6—Update
7—News
8—To Be Announced
9—Zoom
11—Movie: You're Never Too Young
12—News
13—Prevue

**6:30 p.m.**
2—Replay
4—News
5—News
6—Replay
7—Hee Haw
8—To Be Announced
9—Thirty Minutes
11—Movie continued
12—Bill Cosby
13—Prevue

**7 p.m.**
2—Comedy Bag
4—Lawrence Welk
5—Kreskin
6—Comedy Bag
7—Hee Haw
8—To Be Announced
9—Wall Street Week
11—Movie continued
12—Bill Cosby continued
13—Boxing From The Forum

**7:30 p.m.**
2—Lloyd Bridges Water World
4—Lawrence Welk
5—Let's Make a Deal
6—Temperature's Rising
7—You Asked For It
8—Bridget Loves Bernie
9—Eisenstein—Special
11—Movie continued
12—Let's Make a Deal
13—Boxing continued

**8 p.m.**
2—Front Page Challenge
4—Here We Go Again
5—Emergency
6—Front Page Challenge
7—All in the Family
8—Police Surgeon
9—Special continued
11—Movie continued
12—Gunsmoke
13—Movie: Julius Caesar (Part 4)

**8:30 p.m.**
2—Movie: War and Peace (Part 4)
4—Touch of Grace
5—Emergency continued
6—Movie: War and Peace
7—Bridget Loves Bernie
8—Hawaii Five-O
9—Special continued
11—Dragnet
12—Gunsmoke continued
13—Movie continued

**9 p.m.**
2—Movie continued
4—Strauss Family
5—Movie: Elmer Gantry
6—Movie continued
7—Mary Tyler Moore
8—Hawaii Five-O continued
9—Movie: Alexander Nevsky
11—Roller Derby
12—Sonny and Cher
13—Movie continued

**9:30 p.m.**
2—Movie continued
4—Strauss continued
5—Movie continued
6—Movie continued
7—Bob Newhart
8—Movie: Love is a Ball
9—Movie continued
11—Roller Derby
12—Sonny and Cher
13—Movie continued

**10 p.m.**
2—TBA
4—Assignment: Vienna
5—Movie continued
6—TBA
7—Carol Burnett
8—Movie continued
9—Movie continued
11—Adventurer
12—Carol Burnett
13—Movie continued

**10:30 p.m.**
2—Countrytime
4—Assignment: Vienna
5—Movie continued
6—Countrytime
7—Carol Burnett continued
8—Movie continued
9—Movie continued
11—Protectors
12—Carol Burnett continued
13—Prisoner

**11 p.m.**
2—News
4—News
5—Movie continued
6—News; Movie: Love is a Ball
7—Movie: Trouble With Girls
8—Movie continued
9—Movie continued
11—It Takes a Thief
12—Movie: The Castilian
13—Prisoner continued

**11:30 p.m.**
2—Movie: Cheyenne Autumn (11:45)
4—Movie: Tom Jones (11:45)
5—Movie continued; News
6—Movie continued
7—Movie continued
8—News
11—It Takes a Thief
12—Movie continued
13—Movie: Hauser's Memory

**12 Midnight**
2—Movie continued
4—Movie continued
5—Movie: Friendly Persuasion
6—Movie continued
7—Movie continued
8—Movie: Guide For the Married Man
11—News
12—Movie continued
13—Movie continued

**12:30 a.m.**
2—News Profile
4—Issues and Answers
5—Tennis continued
6—Roller Derby
7—Movie continued
8—CBS Sports
12—Movie continued
13—Movie: Killers From Space (1:30)

ALL TIMES ARE LOCAL

CHANNELS RESERVE RIGHT TO MAKE LAST-MINUTE CHANGES

## EARLY SUNDAY

**8 a.m.**
4—This is the Life
5—With This Ring; Signs
6—Gospel Hour
7—Day of Discovery
8—Sacred Heart: Pet Set
11—News (8:15)
12—Day of Discovery

**8:30 a.m.**
4—Across the Fence
5—Eucharist for Shut-Ins
6—Gospel Hour
7—Oral Roberts
8—Niven Miller
11—Billy Hargis
12—Preview

**9 a.m.**
4—Brainsville
5—Dialogue; Davey
6—Day of Discovery
7—Hour of Power
8—Crossroads
11—Old Time Gospel Hour
12—Anchor
13—Good News

**9:30 a.m.**
4—Youth in Agriculture
5—Gardening
6—Grassroots
7—Hour of Power
8—Grassroots
11—Gospel Hour
12—Cathedral of Tomorrow
13—Children's Gospel Hour

**10 a.m.**
2—French Program
Curiosity Shop
5—World Championship Tennis
6—Oral Roberts
7—TBA
8—Oral Roberts
11—Access
12—Cathedral of Tomorrow
13—Movie: Three Worlds of Gulliver

**10:30 a.m.**
2—French Program
4—Curiosity Shop
5—Tennis continued
6—Crossroads
7—TBA
8—Album TV
11—Hour of Power
12—Face the Nation
13—Movie continued

**11 a.m.**
2—French Program
4—Bullwinkle (or NBA)
5—Tennis continued
6—It Is Written
7—TBA
8—It Is Written
11—Hour of Power
12—Rev. Max Solbrekken
13—Movie continued

**11:30 a.m.**
2—French Program
4—Make a Wish
5—Tennis continued
6—G. T. Armstrong
7—TBA
8—G.T. Armstrong
11—Ask Your Doctor
12—NASA Film; News
13—Movie continued

**12 noon**
2—Mother's Day Special
4—Directions
5—Tennis continued
6—Roller Derby
7—TBA
8—Kiddies on Kamera
11—It Is Written
12—True Adventure
13—Movie: You Can't Cheat an Honest Man

**12:30 p.m.**
2—Hockey continued
4—Basketball continued
5—Hockey continued
6—Hockey continued
7—CBS Sports
8—Outdoor Sportsman
11—Rex Humbard
12—CBS Sports
13—Movie continued

## SUNDAY EVENING

**1 p.m.**
2—Dollars, Sense
4—Golf Tournament
5—Movie
6—Good News
7—Sports continued
8—Sports continued
11—Rex Humbard
12—Sports continued
13—Movie continued

**1:30 p.m.**
2—Country Canada
4—Golf continued
5—Movie continued
6—Country Canada
7—Sports continued
8—Sports continued
11—Believe in Miracles
12—Sports continued
13—Movie continued

**2 P.M.**
2—TBA (likely a movie)
4—Golf continued
5—Movie continued
6—Faith to Live By
7—Face the Nation
8—Outdoor Sportsman
11—Voice of Calvary
12—Yok Are There
13—Movie: The Nevadan

**2:30 P.M.**
2—TBA
4—Golf continued
5—Meet the Press
6—Movie: Second Chance
7—Audubon Wildlife
8—Movie: Second Chance
11—Daniel Boone
12—Sports Illustrated
13—Movie continued

**3 P.M.**
2—TBA
4—Action: Inner City
5—Daktari
6—Movie continued
7—Suspense Theatre
8—Movie continued
11—Daniel Boone
12—Movie: Battle of the Sexes
13—Movie continued

**3:30 P.M.**
2—TBA
4—New in School
5—Daktari
6—Movie continued
7—Suspense Theatre
8—Movie continued
11—Wild, Wild West
12—Movie continued
13—Movie continued

**4 P.M.**
2—Youth Confrontation
4—American Sportsman
5—Movie: Come Back, Little Sheba
6—Movie continued
7—Tarzan Movie
8—Outdoors Unlimited
9—Sesame Street
11—Wild West continued
12—Movie continued
13—Mobie: Across the Pacific

**4:30 P.M.**
2—TBA
4—American Sportsman
5—Movie continued
6—TBA
7—Movie continued
8—Question Period
9—Sesame Street
11—Movie: Rodan, Flying Monster
12—Movie continued
13—Movie continued

**5 P.M.**
2—Country Canada
4—National Geographic
2—Audubon Wildlife
6—Audubon Wildlife
7—Movie continued
8—Challenging Sea
9—Mr. Rogers
11—Movie continued
12—Perry Mason
13—Movie continued

**5:30 P.M.**
2—Hymn Sing
4—National Geographic
5—The Second Mile
6—Know Your Sports
7—Sports Illustrated
8—Know Your Sports
9—Electric Company
11—Movie continued
12—Perry Mason
13—Movie continued

**6 P.M.**
2—World of Disney
4—Mother's Day Special
5—News
6—News
7—60 Minutes
8—News
9—Zoom
11—Movie: You're Never Too Young
12—60 Minutes
13—Name of the Game

**6:30 P.M.**
2—World of Disney
4—News
5—News
6—Don Messer
7—60 Minutes
8—Don Messer
9—Lenox Quartet
11—Movie continued
12—60 Minutes
13—Name of the Game

**7 P.M.**
2—Beachcombers
4—Vanishing Planet
5—Wild Kingdom
6—Beachcombers
7—Thrillseekers
8—Kreskin
9—Turning Points
11—Movie continued
12—Price Is Right
13—Name of the Game

**7:30 P.M.**
2—Black Beauty
4—Vanishing Planet continued
5—World of Disney
6—Black Beauty
7—Dick Van Dyke
8—Canada: Five Portraits—Special
9—TBA
11—Movie continued
12—The Protectors
13—Virginian

**8 P.M.**
2—Tom Brown's Schooldays
4—FBI
5—Disney continued
6—Tom Brown's Schooldays
7—M-A-S-H
8—Special continued
9—TBA
11—Movie continued
12—M-A-S-H
13—Virginian continued

**8:30 P.M.**
2—Tom Brown continued
4—FBI continued
5—Mcmillan and Wife
6—Tom Brown continued
7—Mannix
8—Mannix
9—French Chef
11—Passport to Travel
12—Maude
13—Virginian continued

**9 P.M.**
2—Strauss Family
4—Movie: Where Eagles Dare (Part 1)
5—McMillan continued
6—Strauss Family
7—Mannix
8—Mannix
9—Masterpiece Theatre
11—Day of Discovery
12—Movie: The Singer, Not the Song
13—Pool Champions

**9:30 P.M.**
2—Strauss Family continued
4—Movie continued
5—McMillan continued
6—Strauss Family continued
7—Barnaby Jones
8—Touch of Grace
9—Masterpiece Theatre
11—Scenario of the 70s
12—Movie continued
13—Jonathan Winters

**10 P.M.**
2—Weekend
4—Movie continued
5—Night Gallery
6—Weekend
7—Barnaby Jones continued
8—W5
9—Firing Line
11—Kroeze Brothers Crusade
12—Movie continued
13—Mancini Generation

**10:30 P.M.**
2—Weekend
4—Movie continued
5—News
6—Weekend
7—Dr. Kildare
8—W5 continued
9—Firing Line
11—Garner Ted Armstrong
12—Movie continued
13—Rollin'

**11 P.M.**
2—News
4—News
5—Thriller
6—News; Movie: Guide For the Married Man
7—News
8—News
11—News
12—Movie continued; News
13—Soul Train

**11:30 P.M.**
2—Movie: Spawn of the North
4—Movie: Billie
5—Thriller
6—Movie continued
7—Movie: McLintock!
8—Journal International
12—Movie: McLintock!
13—Soul Train

**12 MIDNIGHT**
2—Movie continued
4—Movie continued
6—Movie continued
7—Movie continued
8—Wrestling (11:45)
12—Movie continued
13—Movie: Anthony Adverse

**12:30 A.M.**
2—Movie continued
4—Movie continued
6—Movie continued
7—Movie continued
8—Wrestling
12—Movie continued
13—Movie continued

---

25 MALE or FEMALE HELP WANTED

Government of Canada

## CHEMICAL DATA-PROCESSING TECHNICIAN (SEA-GOING)

$7797-$8863

Marine Sciences Directorate
Department of the Environment
Victoria, B.C.

This competition is open to both men and women who are residents of the province of British Columbia.

DUTIES: Under the supervision of the Senior Chemical Oceanographic Technician, to carry out laboratory and shipboard analyses and subsequent data reduction, shipboard and/or laboratory data processing, the engineering design and fabrication of shipboard measuring and sampling systems, and chemical and/or oceanographic field observations alone, as party leader or under a scientist-in-charge.

QUALIFICATIONS: Completion of a relevant 3600 hour course at an institute of technology plus shipboard experience in data processing orequivalent training and experience. Must be willing to make 2 to 4 seven week cruises per year or equivalent.

This is a term position for a period of more than six months.

Forward "Application for Employment" (Form PSC 367-401) available at Post Offices, Canada Manpower Centres and offices of the Public Service Commission of Canada, before MAY 28, 1973, to the Regional Administrative Officer, Marine Sciences Directorate, Department of the Environment, 512—1230 Government St., Victoria, B.C. Please quote reference 73-V-DOE-103.

GREATER VICTORIA SCHOOL DISTRICT NO. 61

Applications are invited from qualified persons for the position of Work Experience Co-ordinator and Vocations Consultant.

QUALIFICATIONS:
1. Professional or equivalent certification.
2. Secondary school teaching and counselling experience.
3. Broad background including experience outside regular classroom duties.
4. Evidence of administrative ability.

RESPONSIBILITIES:
1. Co-ordinate and direct the District's work experience and work orientation programs.
2. Organize and implement a vocational guidance program in the secondary schools of the District.
3. Act as a resource person for teachers and counsellors associated with vocational guidance programs.
4. Conduct studies, surveys, and in-service sessions to assist teachers and school counsellors to offer an improved vocational guidance program.

SALARY:
In accordance with the prevailing salary agreement for teacher-consultants.

APPLICATIONS:
To be written in letter form and filed with the Associate Director of Instruction-Administration not later than 4:30 p.m., Friday, May 18, 1973.

The University of Lethbridge invites immediate applications for the position of

## COORDINATOR OF COOPERATIVE STUDIES

four a four year pilot project in cooperative studies. Students will engage in off-campus field work for academic credit in partial fulfillment of requirements for degrees in Arts and Science and Education. The coordinator will lead a small field staff in assisting students' arrangements with faculty and external employers.

QUALIFICATIONS
—academic experience or equivalent knowledge of undergraduate education;
—interpersonal skills in relating to students, faculty and employers;
—knowledge of Alberta's commercial, governmental and educational institutions.

SALARY
—commensurate with qualifications and experience.

DEADLINE FOR APPLICATIONS
—May 31, 1973.
Mail applications with supporting documentation to:
Office of the Vice-President (Academic)
The University of Lethbridge,
4401 University Drive,
Lethbridge,, Alberta
T1K 3M3

## STOCK CLERK MEDIA SERVICES

for
School District No. 61
(Greater Victoria)

Salary Range — $2.80 to $3.41 per hour

Applicants for this position must be in good physical condition with the strength and agility to handle books and heavy objects such as projectors; must have good typing and ability to organize and keep records, preferably have some library experience and knowledge of audio visual equipment. This position is for 4 hours per day, five days per week.

Applications are to be made at the Personnel Officer, 3128 Foul Bay Road, Victoria, B.C. up to 4:30 p.m. Wednesday, May 16, 1973.

REAL ESTATE NEWS

## 100 PER CENT Commission

Commencing immediately with your first sale or listing sold. Unique opportunity for licensed personnel. Increase your income. I sincerely recommend that you have a fact finding interview with my Personnel Manager today. Call Eric Saffer, 388-9158 or 598-1379 anytime.

CLARENCE S. GOODE REAL ESTATE AGENT
Serving Victoria for 25 Years
New air conditioned office
Suite 520, Bentall Building
1070 Douglas Street. Now open

DIETITIAN
Required to assume position of Dietician Manager of modern 150-bed general hospital with fully modern central dietary facilities. CDA registration required. Hospital supervisory experience desirable. Furnished apartment accommodation available. Salary $860 to $1,030 per month depending on qualifications and experience. Apply Administrator, Prince Rupert Regional Hospital, Prince Rupert, B.C.

REQUIRE EXPERIENCED COUPLE as caretakers for over 50 suite apartment. Close to town. State age and experience to Victoria Press, Box 281.

APARTMENT DWELLERS, DO you miss yard work, I need a gardener once a week. 592-0152 evenings.

TAILOR WANTED FOR BUSY downtown men's store. 384-6814 for interview.

26 FEMALE HELP WANTED

ADVERTISEMENTS IN THIS CLASSIFICATION MUST COMPLY WITH THE BRITISH COLUMBIA HUMAN RIGHTS ACT SEE COLUMN 1

VERY GOOD HOUSECLEANING woman for once or twice a week on call. Victoria Press, Box 304.

KITCHEN HELP FOR EVENING work. Apply Mintens Bakery, 2405 Douglas.

EXPERIENCED WAITRESS. Apply in person, Maple Leaf Restaurant, 1213 Douglas.

NURSE REQUIRED, 382-1513

EXPERIENCED WAITRESSES wanted. 382-6233.

26 FEMALE HELP WANTED

## LIBRARY CLERK TYPIST

for
School District No. 61
(Greater Victoria)

Salary Range — $2.66 to $3.24 per hour

Applicants should be familiar with all clerical aspects of library work including filing, book processing, subject authority work, cataloguing. Familiarity with Dewey Decimal and Library of Congress an asset. Must be competent typist and be available for evening work.

Applications are to be made at the Personnel Office, 3128 Foul Bay Road, Victoria, B.C. up to 4:30 p.m. Wednesday, May 16, 1973.

WE HAVE A PERMANENT POSITION available for a well organized, responsible person to perform varied and interesting duties including accounts receivable in a 3-girl office. Successful applicant must have previous experience and possess proficiency in use of bookkeeping machine and calculator, sound mathematical and clerical aptitude, accurate typing, and pleasant telephone manners. Please call 382-2725 days, evenings or weekend to arrange interview.

EXPERIENCED LITIGATION secretary required for progressive legal firm. Must be capable of functioning with minimum supervision and instruction. Excellent starting salary, commensurate with experience. Forward brief resume and passport size photo to Mr. H. Gordon, Hope, Heinrich and Hansen, Barristers and Solicitors, Suite 800 - 550 Victoria Street, Prince George, B.C.

SALESLADY
Required by prominent Retail Furriers. Experience in Furs or Ladies Wear preferred but not essential. Permanent, interesting position. Salary commensurate with experience. Phone 385-4361 for appointment.
SCUBY FURS LTD.
911 GOVERNMENT STREET

FULL-TIME KITCHEN AIDE SUPERVISOR for 695-bed general hospital. Rotating day shift with rotating days off. Grade 12 education and an approved course in food services essential. Apply in writing giving full particulars of training and experience to the Director of Personnel, Royal Jubilee Hospital, Victoria, B.C. Applications received to May 17, 11973.

THOUGHT OF RETURNING TO WORK?
I need a sincere, understanding person who is sales oriented, self motivated, has some typing and business experience, to assist me in Para-Medical Field. Slary plus bonus, training provided. Send resume to Victoria Press, Box 278.

## BROWN BROS.

Secretary with office real estate background. To include drawing of statements and knowledge of documents. Salary commensurate with experience and ability. Reply in own hand writing by sending resume to P. O. Box 128, Victoria. Attention Controller.

REFINED, MATURE, SALESlady experienced in the sale of ladies clothing. Full-time employment for the right person. For appointment phone R. H. Thompson, W. and J. Wilson Ltd., Victoria, 383-7177 days, 656-3137 evenings. Thursday and Fridays in Vancouver 681-6656 days, 688-2751 evenings.

SECRETARY REQUIRED
Chartered accountants office requires an experienced secretary to assume responsibility for typing financial statements and other senior office work. Salary commensurate with experience and ability. Phone Duncan 746-7136 for interview.

PERMANENT EMPLOYMENT. Light cleaning maintenance duties in commercial office building 4-5 hours, 5 nights each week. Positions available in both outlying and downtown areas. No experienced required. Work record and references to Victoria Press, Box 306.

TEACHER WANTED, CORDOVA Bay Pre-School, (co-op). Sept. 3-year-old a.m. program, possible 4-year-old p.m. program. Applicants must be registered with Community Care Facilities. Phone 658-8945 or 658-8589.

RESIDENT HOUSEKEEPER, five day week, city seaside home. Present housekeeper retiring shortly after 15 years. Please write Victoria Press Box 163 with copies references stating salary required.

RECEPTIONIST
Well established optical dispensary requires secretary, preferably with experience. Please write giving marital status, qualifications etc. to Victoria Press, Box 204.

PART TIME
Up to date conscientious accountant. To come in to our office monthly. Confidential. Victoria Press 226.

FREE ROOM AND BOARD IN exchange for companionship to elderly active lady in Colwood area. Reply with reference to Victoria Press, Box 307.

PARENT OWNED PRE SCHOOL in Langford requires teacher for September. Write stating qualification to Goldstream Pre School Association, 935 Goldstream Avenue.

MATURE RELIABLE SITTER for kindergarten boy, 4 afternoons per week, prefer my home. Lake Hill school area. 479-3635.

PART-TIME WAITRESS, MUST be able to work weekends. Apply in person, Gorge Vale Golf Club, 1005 Craigflower Rd.

NEEDED MATURE LADY TO BAbysit, approximately 2 days a week, while mother works. Quadra-Finlayson area. 386-9393.

RECEPTIONIST, BOOKKEEPER required, pleasant personality essential. ½-day in town. Victoria Press, Box 298.

LIVE-IN HOUSEKEEPER FOR one person, preferably with driver's licence, other help kept. 384-2592 or 385-6889.

EXPERIENCED HAIRDRESSER, part time. Please apply Annas Taylor Beauty Salon evenings. 598-1849.

PERMANENT - PART TIME telephone solicitor receptionist, $2 per hour to start. Monday-Friday 2-7 p.m. Phone 383-7106.

SILK AND WOOL PRESSER FOR Victoria's fastest growing cleaners. Knowledge of spotting an asset. 598-2722.

BABYSITTER IN MY HOME TO start immediately, for summer. Quadra-Hillside area. Weekdays 9-5, 384-1334.

IF YOU HAVE A CAR, LIKE TO meet people and can work 20 hours weekly Call Vanda Beauty Counselor, Gene Smith, 383-1185.

EXPERIENCED WAITRESSES for Paul's Restaurants Ltd., 1900 Douglas. Steady employment. Shift work. Apply between 12 and 8 p.m.

ELDERLY WOMAN WANTS MAture housekeeper, live in, non smoker, small house at bus stop. 479-1951.

TOP WAGES FOR EXPERIenced hair stylist in busy salon. Please call 477-8712 days; 592-7790 evenings.

HAIRDRESSERS, APPRENTICE wanted. Experience not necessary, good opportunity for talented person. Reply Victoria Press, Box 270.

HAIRDRESSING MODELS REquired for perming and styling on Tuesday evening, no chrge. 383-6831.

WANTED: EXPERIENCED shirt presser. Apply Nu-Way Cleaners Ltd., 420 William Street.

LICENSED FULL-TIME HAIRdresser, needed immediately. Colwood area. 478-3641.

OCCASIONAL EVENING BABYsitting in Fairfield area, reliable school girl. 383-0572.

MAIDS WANTED, EXPERIENCE preferred, steady employment. 386-2812.

MATURE, RELIABLE LADY FOR general work weekends in small rest-home. 384-6452.

DAY CARE FOR 2-YEAR-OLD, 3-4 days week. Vanalman-Glanford Area. 479-6060 after 5 p.m.

EXPERIENCED PART TIME saleslady for Miss Frith Fashions, Women's Department 383-7181.

RECEPTIONIST-TYPIST, ATtractive personality, permanent position. 386-2812.

PART-TIME BABYSITTER, prefer my home, Harriet-Burnside area. 383-2180.

STENOGRAPHER WITH TYPING and shorthand expertise, 385-8781.

MATURE SITTER, FOR 2 BOYS, age 3 and 1½. 386-3659.

26 FEMALE HELP WANTED

GENERAL INSURANCE AGENCY requires an experienced insurance clerk, must have a thorough knowledge of the agency business and be prepared to accept full responsibility for the insurance department. Salary $450 per month. Please apply to Mr. Bailey, Investors Syndicate Realty Ltd., 620 Broughton St.

BOOKKEEPER
Required for 1-girl office in Ladysmith, applicants should have 5 years bookkeeping experience and be capable of working accurately with a minimum of supervision. Starting salary $450 per month. CONTACT Canada Manpower Centre, Nanaimo, B.C.

WANTED, FOR SMALL PRIVATE hospital: Experienced RN or graduate nurse for evening shift, weekends off. Permanent position. Apply in person, between 9 a.m.-2 p.m. anytime, 930 Menzies st.

MAJOR TRUST COMPANY
Requires a savings teller with at least 6 months experience. Good working conditions and staff benefits. 386-2961 for interview, between 9:30 and 5:30.

REST HOME, VICINITY OF OAK Bay Junction, requires experienced personnel for the following shifts: 3-11 p.m., 11 p.m.-7 a.m., Willing to work weekends essential. Full or part time. 478-6451.

REQUIRED, MATURE LADY with good bookkeeping experience, typing and general office routine for finance company office. Write qualifications to Victoria Press, Box 282.

EXPERIENCED COCKTAIL waitresses required. Apply in person to manager Bacchanalia, 905 Esquimalt Rd., after 9:30 p.m. Tuesday through Saturday.

PART-TIME HOUSEKEEPER and substitute mother 8:30 to 12:30 Mon. thru Fri. Renumeration discussed. Phone 7-9 p.m. 477-9674. Must have driver's licence.

MODEL NEEDED BY ARTIST for long term book project. Please send photo (returnable) and particulars to P.O. Box 5207, Station B, Victoria, B.C.

MAN WOULD LIKE MATURE lady for approximately 5 hours day, 5 days week, to look after 4 school-aged children. Call after 3 p.m. 386-9427.

DESK CLERK FOR NEW MOTOR Inn, 11 p.m.-7 a.m. shift. Must be able to audit business of day. N.C.R. experience an advantage. Victoria Press Box 249.

IF YOU ARE A LEGAL SECRETary, quite unflappable, there is an opening for you as secretary to one of the partners in the firm. Phone J. B. Goult, 385-8781.

REQUIRED IMMEDIATELY, TO care for 2 girls, between 11 p.m. to 8:30 a.m., irregular week nights. Live in or out. Call 383-6277.

PART-TIME SALES LADY REquired for ladies' wear store. Sales experience personality, above average ability required. Phone Mr. Nash Fashions. 383-5721.

BABYSITTER REQUIRED FOR 2 small girls, 2-3 days per week. Royal Oak-Glanford area, or in my home, Esquimalt area. References required. 384-5451.

WANTED, FOR OPTICAL LAB, girl Friday with neat appearance for some typing and general office duties. Grade 11 required. Reply P.O. Box 541.

VANDA BEAUTY COUNSELOR has openings for women in management and counselor positions. Call Gene Smith, 383-1185 for appointment.

HOUSEKEEPER COOK, 11 TO 3. Monday thru Friday. Saanichton area. Must have own transportation. 652-3379.

26 FEMALE HELP WANTED

## TELEPHONE SOLICITORS

Earn Good Money at Home

Work the hours you want to work on the telephone. Excellent commission. Phone Mr. Nordin 384-3132 or write Mr. Nordin, European Health Spas, 2405 W. Broadway. Vancouver.

BOOKKEEPER
Required by Chartered Accountants' office. Must be fully-experienced and capable of handling complete sets of books up to and including trial balance. Some knowledge of Data Processing desirable but not essential. This is a permanent position and offers a good starting salary together with a wide range of fringe benefits. Written replies giving full personal and career details should be sent in confidence to:
Peat, Marwick, Mitchell and Co.
No. 460-1070 Douglas St.,
Victoria, B.C.

AVON CALLING
IT'S EASY, IT'S FUN, IT'S PROFITABLE working spare time as an independent AVON Representative. You'll meet new people, make new friends. Find out how easy it is to start. Call: Mrs. S. Burkinshaw, 384-7345.

A CHALLENGING POSITION, responsible girls with pleasing personalities required by downtown office. Must be able to work shifts. Apply in writing stating age, experience. Only reliable, sincere need apply. Victoria Press Box 275.

RN OR GRADUATE NURSE FOR extendd care. St. Mary's Priory Hospital, for information phone 478-6311, 9 a.m.-5 p.m.

27 TEACHERS WANTED

ADVERTISEMENTS IN THIS CLASSIFICATION MUST COMPLY WITH THE BRITISH COLUMBIA HUMAN RIGHTS ACT SEE COLUMN 1

SCHOOL DISTRICT 71 COURTENAY
invites applicants for
SENIOR COMMERCE
with shorthand
JUNIOR COMMERCE
FRENCH
Interested applicants should send complete detail and references to R. B. Cox, District Superintendent of Schools, 892 Harmston Ave. Courtenay.

GIRLS' INDEPENDENT SCHOOL IN Victoria, requires for September 1973, teachers of Senior and intermediate Biology and Chemistry, Victoria Press, Box 247.

PARENT OWNED PRE SCHOOL in Langford requires teacher for September. Write stating qualification to Goldstream Pre School Association, 935 Goldstream Avenue.

27 TEACHERS WANTED

## CARIBOO COLLEGE POSITION AVAILABLE

Canadian History
Political Science

QUALIFICATIONS:
Minimcm requirement of a Master's degree in Political Science with a strong Canadian History background, or a Master's degree in Canadian Studies.

DUTIES:
Initially to teach introductory Canadian History and an introductory Political Science course.

APPLICATIONS:
All applicants should submit their curriculum vitae to: The Principal, Cariboo College, P.O. Box 860, Kamloops, B.C.
Closing date for applications May 31, 1973.

GREATER VICTORIA SCHOOL DISTRICT No. 61
Applications are invited for Bilingual Kindergarten Teachers.
Applicants must be completely bilingual in French and English, preferably have a native French background, be especially trained as a kindergarten teacher, and have successful teaching experience at the kindergarten level.
Applications must be forwarded in writing to Mr. C. Wall, Associate Director of Instruction-Administration, P.O. Box 700, Victoria, BC, no later than Wednesday, May 23, 1973, at 4:30 p.m.

29 SITUATIONS WANTED MALE

EXPERIENCED CARPENTRY, Remodelling, additions, Sundecks, carports, garages and toolsheds. Free estimates. Reasonable rates. 478-1252.

WIDOWS—PENSIONERS
Professional remodelling — low prices. Cabinets, arborite, panelling, insulation, painting. Free estimates: 592-3490.

YOUNG MAN SEEKING CLERIcal-accounting position. Victoria area. Experienced. Victoria Press, Box 241.

DO YOU WANT AN EXTRA sleeping, rumpus or bathroom in your basement. Leave it to Real. Reasonable rate. 656-5370.

ARCHITECTURAL DESIGN, building inspection, or related work. 10 years experience. Victoria Press, Box 211.

YOUNG MARRIED MAN NEEDing employment. Good in construction field. Harder the work the better. 656-5183.

RECENT GRADUATE OF VOCAtional School — Tire, brake repairing and wheel alignment. 388-5654.

YOUNG MAN LOOKING FOR work. Will do anything. 383-1743 or 383-5901.

MARRIED TRUCK DRIVER AND mechanic with own tools wishes any type of work. 382-2548.

GOOD CAMP COOK AND baker. Excellent references. Go anywhere. 385-9222.

YOUNG MAN, 24, URGENTLY needs steady work. No selling. 382-2841.

STUCCO OLDER HOMES AND garages. Reasonable. Phone 385-7357, after 6 p.m.

HARDWORKING, EXPERT hedge trimming, $2.50 an hour. Anything. 382-6387.

HAVE ¾ TON TRUCK! ANY ODD jobs—moving or? 383-0776.

HAULING, DAY OR EVENINGS. 477-4340

29 SITUATIONS WANTED MALE

GARDEN CLEANUP
Do It Now !!
Fast, Courteous Service
Complete Redesigning of your garden or General Cleanup at rates you can't afford to miss. Trees, shrubs, compost all removed. Very reasonable as a "Mothers' Day Special." Monthly maintenance my specialty. 382-8308 anytime.

GOVERNMENT COURSE PREapprentice carpenter, wishes to apprentice to a journeyman who enjoys his work. I have building experience (references), own tools. Leave message for Mark Ambery, 479-3284.

DUTCH LANDSCAPER
Complete gardening and landscaping service, including cleanups, rearranging, new lawns, pruning, drains, fencing, sundecks, carports, etc. Designs. 386-1541.

TALL GRASS MOWING. 479-4865.

30 SITUATIONS WANTED FEMALE

## MEDOX

MEDOX HOMEMAKERS SERVICE
MEDOX NURSING SERVICE
Available for home or hospital care. Live in or daily.
CALL JOYCE McBURNEY 388-4642
24 hour phone service
Hourly-Daily-Weekly-Monthly
Affiliated with Office Overload

POSITION DESIRED AS MEDIcal receptionist. Experience as X-ray technician with university education. Victoria Press, Box 260.

YOUNG WOMAN REQUIRES BAbysitting or housekeeper companion. Reasonable rates. 478-6730.

RELIABLE GIRL, 18, WILL DO heavy housework, spring cleaning, etc. Also experienced, stable and kennel work. 479-3151.

LADY WOULD LIKE JOB AS housekeeper for older person, or will babysit. Live in. 384-9432. Ask for Sonia.

EXCELLENT DAY CARE, ANY age, my home — Oak Bay area. 592-4150.

PRACTICAL NURSE — SPECIAL care. Excellent references. 384-4136, mornings, room 121.

WILL BABYSIT FULL OR PART time, any hour, my home, phone before noon, 385-4187.

PART TIME CLERICAL WORK wanted by experienced responsible person. 598-2776.

STUDENT DESIRES TYPING job for Saturdays. Typing 60 words per min. 477-6120.

DAY CARE: GEORGE J. AND Blanshard schools area. 384-3694.

DAY CARE, GIRLS 4-6, MONday-Friday, my home. 382-8578.

BABYSIT, MY HOME. TILLICUM School area. 385-8180.

31 SITUATIONS WANTED MALE OR FEMALE

WELFARE MOTHERS AVAILable for house cleaning. Welfare men need odd jobs. Self-Help Society. 384-4632, 385-4654, 9-4 p.m.

HUSBAND AND WIFE TEAM for evening or night cleaning. Fast and reliable. Please phone 479-8191 between 2-4 p.m.

33 BANDS, MUSCIANS and ORCHESTRAS

DIALFA ELAINA ORCHESTRA IS available for all engagements. Phone 382-7943.

STARTING SMALL VARIETY group. Needed: male or female organist. 386-1289.

A 3-PIECE COMBO. AVAILABLE for parties, dances, weddings. 384-3704.

WEDDINGS . . . SPECIALIZED music by J.G.A., 478-2468.

WANTED, SAX AND KEYBOARD players for rock bank. 383-7550.

36 BUSINESS SERVICES and DIRECTORY

Accounting Service

EXPERIENCE AND REPUTATION
Are vital factors when choosing an Accounting firm. We have over 25 years experience and a first class reputation for excellence in everything we do. We are specialists in all types of accounting, auditing, taxation and payroll work and have the facilities to handle every facet of your accounting work. Be sure — Bring your accounting problems to us and have no more worries, and, remember that well kept records mean money in your pocket.
SIMKIN ACCOUNTING SERVICE
31A CADILLAC AVE.
VICTORIA, B.C. 386-7074

LET US BE YOUR OFFICE OR DO YOUR OFFICE WORK FOR YOU
Full or partial services.
Payroll specialist, accounting, Bookkeeping, secretarial, Telephone answering, mail handling.
Inner office space available.
Complete office services.
Associated Business Aids Ltd.
17 Cadillac Building
386-8301 592-9324

Books

POOR RICHARD'S USED BOOKS Bought — Sold — Exchanged 923 Fort. 384-4411, 106 W. Burnside

Bulldozers

HENSON BULLDOZING LTD. Loading, hauling, excavating and backfilling. Gravel, top soil and fill. Land clearing and burning. Specializing in subdivision developments. Free estimates. 479-4234 or 479-1685.

Carpenters

RENOVATION CONSULTANTS
Offer a complete construction service with skilled craftsmen to convert your waste space into productive living area. For free estimates and immediate service from the erection of a single wall to the renovation of your entire building please call 592-7122.

CARPORTS, RUMPUS ROOMS, sundecks. Small additions, small repairs a speciality. Phone 477-8543 after 6 p.m.

RENOVATIONS, ALTERATIONS, general home repairs, free estimates. Work guaranteed. 386-6404.

QUALITY WORK AT REASONable rates. Additions, renovations. Estimates, plans. Glover. 656-3745.

FROM BASEMENT TO ATTIC one call does it all! Howard. 385-2943.

FULLY QUALIFIED CARPENter requires employment, hourly or contract. 384-0894.

SMALL JOBS MY SPECIALTY Howie 478-4705, 478-2633

TRIED OF HIGH COSTS, ALL carpentry work. Jim 478-8139.

36 BUSINESS SERVICES AND DIRECTORY

Carpenters

SYNTHETIC DECKING
Choice of colours. New and resurfaced. Sundecks, carports.
385-0173

IF YOU ARE LOOKING FOR the cheapest price for renovations, additions, sundecks, stucco, painting, etc. Don't phone us we're not the cheapest nor the highest, but if you want top quality materials and good workmanship plus being careful around your flowering shrubs and garden, phone us. 598-1611.

COASTAL BUILDERS GUARANtees accuracy and speed to fulfill your building needs in framing, alterations and sundecks etc. Call Guy, 479-2035.

RENOVATIONS, REPAIRS
Additions, Sundecks, Alterations — stairs — fences — cement work. Big or small, we do them all 598-4551, 386-7240.

HANDYMAN
Expert repairs or renovations by experienced builder. 386-0597.

D. A. SMITH
Remodelling, renovating or general repairs. Free estimates. 386-8002.

G. C. LUNEY
Alterations, repairs, additions. Estimates 477-2470 after 6

Carpet Cleaning

FOR CLEANER CARPETS CALL Baron Steam Carpet and Upholstery Cleaners. We specialize in wall-to-wall and shag. Phone 477-3414.

J. AND C. CARPET CLEANING. Save 20% on all carpet cleaning, example — 9x12, reg. $12.95, now $10.35. Free estimates. Free pickup and delivery. Phone 386-9103.

CLEANING RUGS AND UPHOLstery is my business. Rugs dried less than 2 hours. All work done in your home. 385-7479.

Carpets and Linoleum

CARPET CLEARANCE
Left over from contract — several rolls and part rolls of nylon and shag at prices below our regular cost.
CALL CARPET DEPT.
CONTINENTAL FURNIURE
716 JOHNSON
386-2458

HOURIGAN'S
CARPETS AND LINOS LTD.
715 Pandora Ave. 386-2401
SCUL

## 36 BUSINESS SERVICES and DIRECTORY

### Painters and Decorators

CLARK AND PATTISON PAINTING CONTRACTORS LTD.
Brush or spray. Paperhangers. Texture and vinyl work. Will do all or part of any job. Paint store. BAPCO, GENERAL and PRATT AND LAMBERT paints, and rentals of all painters' equipment. Terms if desired. Phone 384-0443. 740 Bay St.

ISLAND DECORATORS
Painters Paperhangers
Spray Painters
Plaster Repairs
Convenient Time Payments
383-9059 Eves. 382-1479

BROTHERS PAINTING AND DECORATING
Free appraisals, color consultant. All types of painting. All types of repairs. Commercial, farm, residential. Lowest rates. Terms. Work guaranteed. 383-8112.

TED HILL-TOUT
A complete decorating service, interior and exterior — spray or brush — papering — store terms. For careful work at reasonable prices, please call 598-4012.

ESTIMATES ARE REQUESTED to paint the exterior of Wilkinson Road United Church (at Glyn). Contact A. Boon, 479-2238, after 5 p.m.

PAINTING INSIDE OR OUT, patios, basements, porches. Gutters cleaned or replaced. Reasonable. Estimates. Phone after 5 p.m. 384-2637.

WEBB AND SON
384-6827 — Paperhanging, painting. Quick, clean, reliable. First-class workmanship. 30 years' experience Victoria. Terms if desired.

DOWSON PAINTING. INTERIOR-Exterior. Repairs. Residential. Commercial. Free estimates. Low rates. Work guaranteed. 385-6042.

PAINTING AND DECORATING
Reasonable rates. Satisfaction guaranteed. Terms. 382-7885, 479-2473.

SCANDINAVIAN
Painters and Decorators. 382-0713

### Plasterers

FRED BLANCHARD AND SONS
Plaster, stucco, drywall
Repairs our speciality
656-3638 656-4554

COLEMAN PLASTERING LTD.
Quality work, keen prices. Free estimates for stuccoing your older house. Ph. 598-3433.

STUCCO, DRYWALL AND IMITATION granite stone. Commercial and residential. Stan Olson, 383-0897 after 5 p.m.

STUCCOING, PLASTERING
Alterations. Reasonable. 479-4779.

### Plumbing and Heating

S. H. BROWN
Repairs—Remodelling—New Work
479-5641 4051 Wilkinson

### Roofing and Siding

SIMPSONS Sears
ASPHALT SHINGLES
Supplied — Installed
Ask about our exclusive heavy duty 250-lb. Superlock.
For Free Estimate Call
388-9111, Local 264

STEWART AND HUDSON
ASPHALT SHINGLES
SOLD and APPLIED
Free estimates budget
400 Gorge Rd. 386-3211

WANTED ROOFING CONTRACTS and sub contracts. Reasonable and reliable 382-1337.

PARKER JOHNSTON LTD.
1314 BROAD STREET, 382-9181
"Roofing Victoria Since 1935"

### Sewers

JOSE SEWER CONNECTIONS and excavating by hand. Reasonable. Free estimates. 598-4467.

FREE SEWER ESTIMATES. Norm's Excavating. Phone 478-6969.

JOSE TUBIO SEWER CONNECTION. Lowest rates. Phone 382-6590.

### Tree Service

MT. VIEW TREE SERVICE
Everything in trees. Insured. Big or small we do them all. Industrial ladder work, also apartment block maintenance. 479-3873.

EXPERIENCED MAN WITH truck and power saw will remove tree, limbs. 652-1074.

MAN WITH CHAIN SAW.
Phone 656-5183.

### Upholstery

DANISH UPHOLSTERY
Estimates — Delivery — Pickups
FREE
Phone 652-1591 Anytime

## 38 TRAVEL

A. B. C.
ADVANCE BOOKING CHARTER with
WARDAIR CANADA LTD.
All new fare structure plus the full schedule of daily East or Westbound flights via Boeing 707 and 747 jets.

Non stop 1st class return flights to London, Amsterdam, Frankfurt. Commencing April 2, 1973.

FOUR SEASONS TRAVEL LTD.
For 7 years representing Wardair exclusively.
384-7108 212-620 View St.

ABC CHARTERS
Wardair Air Canada
Weekly departures to U.K. and Europe Coach tours. Rail passes. U-Drives
TRAVELWORLD
382-3121
Main floor Bank of Comm. Bldg.

WARDAIR
RESERVATIONS
386-2485
EUROPE from $249
Charter Flight Consultants

RENO COACH TOURS. EVERY Saturday, $90. Phone 385-4312.

## 39 PERSONALS

WIDOW SEEKS CONGENIAL gent 50-55 years, 5'1" or over who enjoys country life and good companionship. Object matrimony. Victoria Press Box 295.

CHARMING YOUNG WIDOW would love to meet financially independent gentleman for social outings and long lasting friendship. Victoria Press, Box 269.

LONELY LADY WOULD LIKE TO meet sincere gentleman in 60s, likes dancing and has car. Object companionship. Victoria Press, Box 264.

NICE LADY, 50, WISHES TO meet gentleman over 55, of good character and intelligence. Object matrimony. Write Victoria Press, Box 290.

"BURDEN SHARERS", DO YOU have a problem or need? Family, marriage, personal, call 383-3815. 671 Fort St., 9-4.

YOUNG LADY, 30s, WISHES TO meet educated, attractive gentleman. Object companionship. Victoria Press Box 177.

BIRTH CONTROL CLINIC
1947 Cook St.
Tues. and Thurs., 7:30-9:30 p.m.
Appointments, 385-3356

LONELY YOUNG WOMAN FRUSTrated by empty mailbox, appreciate hearing from you. Please help fill reply. Victoria Press, Box 297.

COUPLE REQUIRES RIDE TO Toronto. Will share gas and driving. Mike, 384-6753.

ALCOHOLICS ANONYMOUS
Drinking problem? Want to quit, phone 383-0415; P.O. Box 1.

PREGNANT AND DISTRESSED? Birthright can help you. 384-1431.

SUCCESSFUL (MALE) WRITER needs an intelligent secretary-housekeeper in her thirties or forties to live in, country cottage, beautifully situated on a warm beach. Light duties include some easy typing, and companionship on outings. Unusual opportunity for the right woman. Only applicants furnishing a (returnable) photograph considered. Victoria Press, Box 262.

TO WHOM IT MAY CONCERN
Be it known that I, DOUGLAS THOMAS HAROLD O'HARA of the City of Victoria, Province of British Columbia, will not be responsible for any debts incurred in my name on or after this date without my consent in writing.
Dated at Victoria B.C. this 14th day of May, 1973.

READY FOR
HIGHER TRUTHS?
INVESTIGATE ECKANKAR
DUNCAN ECKANKAR
259 Craig St.
Phone 748-1712 Duncan, B.C.

REFINED LADY, ENGLISH ORIgin, healthy, non smoker, 119 lbs., petite, well dressed would like to meet intelligent considerate business or professional gentleman who likes outings, church, dancing, music and good home life. Victoria Press, Box 288.

FOR A QUIET SINCERE LADY of limited means, about sixty, there is a comfortable home, complete in every way, in which to share a genuine companionship with a considerate gentleman. Victoria Press, Box 242.

MAN WITH RESPONSIBLE POSITION wishes to meet widow in late forties or early fifties. Object companionship. Last name not required at this time. Please send phone number to Victoria Press, Box 279.

WILL PERSON THAT PICKED up billfold April 30, just after 1 p.m. turn it in immediately. You were seen picking it up south east of the entrance to the store, McTavish and East Saanich. Action pending. 656-2168.

DESIRED—BY ATTRACTIVE 42 year old slim brunette woman—an intelligent, considerate male companion 42 to 55 who loves dancing. Object to fill lonely gap due to recent divorce. Confidential, Victoria Press, Box 280.

WANTED — CLASSROOM PHOTO of Miss Humphreys class, 1925, of George Jay School. Photo returned. Needed for reunion. Will pay $20. Call collect 681-6304 Vancouver.

ANYONE WHO SAW OR SPOKE to Bob "Choo'ck" Bryan at Six Mile House Beer Parlour, Saturday, May 5th, 1973, between 11:45 a.m. and 12:45 p.m., please call 479-7472. Urgent!

HAVE YOU TRIED THE SPIRITUAL WAY?
SPIRITUAL HEALING AND UNFOLDMENT
385-5501 386-4881

## 40 BUSINESS PERSONALS

INTERESTED IN BECOMING A QUALIFIED PILOT — OR A CAREER IN AVIATION AS A COMMERCIAL PILOT?

LET US SHOW YOU HOW — THE ECONOMICAL WAY!
Be a part Owner of a brand new Aircraft and start flying immediately with professional instructors. Guaranteed Buy-Out of your share when you reach your desired level —if you wish. Write P. O. Box 1175, Victoria.

Alpha Marriage Bureau
If you are selective in your choice of friends, sincerely marriage-minded and 20-75, contact B.C.'s longest established introduction bureau. We would very much like some of our clients to meet you. P.O. Box 2716, Vancouver 3, B.C.

YOU LIKE SKIING—SHE HATES skiing. You like hockey—she likes tennis. She's 6' tall — you're 5'5". Don't be mismatched. Use our computerized dating service to find compatability. Write now for details to One Plus One Introductions Ltd., 9813 3rd Street, Sidney.

ARE YOU THINKING OF JOINing the Health Spa? Satisfied member needs one more person to join to get Life Membership. Will pay your first month dues if acceptable. 592-7851.

LONELY? LET ME HELP YOU find a compatible companion, for a happier fuller life. Confidential. Write Emily Quest, P.O. Box 5220, Victoria.

SEE FIRE IN THE HEAVEN! Artist Ex-UVic, paints Aquarian Age Space Murals in any setting. Write: Cosmic-Ray, Box 3243, Station B, Victoria.

"WILL YOU MARRY ME"?
Partners wanted for working men ages 30 to 50, for single women ages 45 to 60. MATCHMAKER, Box 3326, Courtenay B.C.

POEMS WANTED FOR BRITISH Publication. For details of Award and Advice Scheme write to Strand Literary Editions (X9) 30 Baker Street, London, W1E 2EZ England.

CY THE MODERN CLUB FOR swinging couples and singles in Western Canada since 69. Free details and sample ads. Cy Clubs, P.O. Box 8703, Vancouver 1, B.C.

MAKE NEW FRIENDS IN THE old country through Scotland's leading Penfriend Club. Moderate fees. Susan Collins (OT), 104 W. George St., Glasgow, Scotland.

LICENSED RELAXATION centre, quiet, restful. Complete privacy, for information and appointment call between 9 a.m.-12 noon weekdays. 384-7734.

GET AWAY FROM IT ALL
Try a Waterbed at The Friendship Inn, 39 Gorge East. Reservations: 386-8335.

SELF-DIVORCE. OR. SELF INcorporation. Free information. 414-1298 West 10th, Vancouver, B.C. Telephone 738-1731.

HAVE YOUR HOROSCOPE PERsonally done. Accurate, confidential. Call Rosheen. 383-0405.

KAROLINA IS TEACUP-READing from 2-5 p.m. in the Islander on Johnson, just off Douglas.

PERMANENT LASHES AND finger nails in the privacy of your own home. 477-5251.

ART MOORE IS CUTTING AND styling hair, now at The Baron. For appointment, 385-5213.

RELIEVE TENSION AND MUSCle strain, relaxation. No Mondays and Tuesdays. 385-1966.

MASSAGE FOR YOUR HAIR. Call 8 a.m.-11 a.m. except Mondays and Tuesdays. 385-1966.

VICTORIA HYPNOSIS CENTRE LTD., Ste. 101-645 Fort St. 388-9722

HOW TO QUIT SMOKING?
SMOKE WATCHERS. 383-6914

## 42 EDUCATION

HIGH SCHOOL AT HOME. CANAda's Leading School. Free booklet. National College, 444 Robson St., Vancouver 3, B.C. 688-4913.

TUTORING — PROFESSIONAL help by experienced teacher. French, Math, new and old method. 598-2331.

## 60 FUEL

ALDER FIREWOOD FOR SALE. $30 per cord. Fall orders taken. 478-1415 evenings.

CUT FIREWOOD.
Phone 743-2014.

## 63 TIMBER

WANTED; TIMBER STANDING or felled fir, cedar or hemlock logs. Top prices paid. Ideal Sawmill Co. Ltd. 385-0441

WANTED: STANDING OR felled alder and maple. 478-2920, 478-1481.

HIGHEST PRICE PAID FOR ANY timber standing or felled. 479-8168.

## 65 BUILDING SUPPLIES

COLUMBIA
READY-MIX LTD.
—ready-mix concrete
—sand
—gravel
—drain rock
—fill materials
Phone 478-1701
860 Attree Rd.

SAANICH LUMBER YARDS has in stock, Oak, Pine, Ash, Teak, Mahogany, Cedar (yellow and red) lumber and veneers. Prices reasonable. 3041 Douglas, 385-2486.

WHY PAY MORE?
Special sale on new lumber $87 per F.B.M. and up. Free estimates
IDEAL SAWMILL LTD. 385-0441

CUSTOM CUT, CEDAR SHAKES, 18" or 24". Phone 477-2356.

CEDAR POSTS, NEW ROUGH sawn. 4—6"x6"x8'. 382-6370.

Cubbon on Cook
Lumber and Building Supplies

| | |
|---|---|
| 25 pcs. 2x4 apr. 8 ft. Eco | 11.95 |
| Refect Doors, from | 3.99 |
| 3/4" Sanded ply 4x8 | 9.95 |
| 3/8" Gyproc 4x8 | 2.49 |
| 1/2" Gyproc 4x8 | 2.69 |
| 3/4" Rough D Ply 4x8 | 8.75 |
| Formica-Arborite, from | 14.99 |
| Latex Ceiling Paint, Gal | 4.25 |
| Latex Ceiling Paint, Gal | 4.25 |
| Arborite, 18"x48" | 1.89 |
| Electric Lawnmower G.E. | $99.95 |

| Sheris | 6 foot | 8 foot |
|---|---|---|
| 1x2 (12 pcs.) | 2.64 | .60 ea |
| 1x3 (6 pcs.) | 1.62 | .72 ea |
| 1x4 (6 pcs.) | 1.80 | .96 ea |
| 1x6 (4 pcs.) | 1.68 | 1.28 ea |
| 1x8 (4 pcs.) | 2.40 | 1.76 ea |
| 1x10 (4 pcs.) | 3.16 | |
| 2x2 (6 pcs.) | 2.34 | |
| 2x3 | .42 ea | .88 ea |
| 2x4 | .42 ea | 1.20 ea |
| 2x6 | .90 ea | 1.76 ea |
| 2x8 | 1.20 ea | 2.32 ea |
| 2x10 | 1.56 ea | 2.96 ea |
| 2x12 | 1.80 ea | 3.52 ea |

8' lumber in 2" is utility.

Open 8 a.m. to 5:30 p.m. 6 days.
Also Friday nites til 9:00 p.m.
1720 Cook Street 384-8181

STEWART AND HUDSON
Building Supply Centre

ALL MIAMI CAREY RANGE HOODS
Stock Only — Less 20%
SILICONE RUBBER CAULKING
White or Clear—10 yr. guar.
Reg. $5.95 — Sale $4.88
BOSTITCH SADDLE BRACES
Reg. $1.50—Sale—½ Price, 75c
TUBULAR STEEL PICNIC TABLE FRAMES
Reg. $16.99—Sale $8.88
SAW HORSE BRACKETS
$1.88 pr.
FENCE STAIN
Red, Green, Brown — $2.99 gal.
EXTERIOR WHITE PAINT
$4.49 gal.
5 YEAR LIGHT BULBS
2 or 89c

OPEN MON. THROUGH SAT.
7:30-5:30. — 386-3211
400 Gorge Rd. East

STEWART & HUDSON

BUTLER BROTHERS

QUALITY
READY-MIX CONCRETE
Yes, there is
A DIFFERENCE
To make sure you get the best concrete possible, Butler Brothers are constantly testing and checking all materials that go into our product.
BUY THE BEST
IT COSTS NO MORE
5-days a week
delivery
BUTLER BROTHERS
652-1121

S. J. PEDEN LTD.
BIFOLD DOOR SALE

| | |
|---|---|
| 2-0x6-8 rotary mahogany | $11.95 |
| 2-6x6-8 rotary mahogany | $13.75 |
| 3-0x6-8 rotary mahogany | $15.50 |
| 5-0x6-8 rotary mahogany | $25.95 |
| FIR PLYWOOD | |
| 4x8x11-16 factory grade | $10.40 |
| 4x8x5/16 unsanded | $ 4.50 |
| 4x8x¾ unsanded | $ 8.60 |

We have in stock a full range of 4" and 6" Transite sewer pipe and fittings.

Building a camper or trailer? Plans and all materials in stock at reasonable prices.

S. J. PEDEN LTD.
2855 QUESNEL ST., 386-3464

why pay more?

| | |
|---|---|
| 2x4x8 util. | each 75c |
| 2x4 approx. 8-ft. econ. | each 49c |
| 2x4x6 s and b | each 65c |
| approx. 1 000 bm misc. lumber | 49.95 |
| plastic watering cans | $2.75 |
| 7-16 plastic hose, 50 ft. | $2.75 |

we have garden seeds, peat moss, gardening tools, our poultry wire is in, all sizes. glass cut to size.

fast courteous delivery
store hours, 8 a.m.-5:30 p.m.
open seven days a week

langford building supply
and hardware ltd.
940 goldstream ave. 478-1724

SUFFICIENT 3" PANABODE logs for over 800 sq. ft. building, heavy duty duroid shingles, complete package, $2800. 656-3383.

USED RED BRICKS, SAND AND GRAVEL. OK TRUCKING CO LTD., 760 TOPAZ, 386-3414.

## 70 MUSICAL INSTRUMENT

ORGAN LESSONS WITH RENTALS
Try before you buy
See us at the Fair, May 14th - 19th
BERNIE PORTER MUSIC
382-9542 725 Caledonia

WE BUY USED PIANOS
For cash
Phone EATON'S Music Centre
382-7141

VERY DESIRABLE FINE OLD Violin by Johannes Gottfred Liebich Prague 1791 plum red varnish, excellent tone and condition, suit advanced student or orchestra. $550. 656-3548.

USED MODEL L100 HAMMOND Organ, beautiful condition, $1295 and Baldwin 2 manual Spinet Organ $699.
SCOTT PIANO and ORGAN
612 FORT ST. 384-4623

MUST SACRIFICE FENDER Jazz Bass, Fender Bassman, Amplifier, Sound Source, M18 bass speaker box, Shrue microphone. 479-3921 after 5.

NELSON'S MUSIC CENTRE
Sales - Service - Instruction
1320 Broad St. 385-9728

1 ONLY NEW CONN PRELUDE organ. Was $1695. Now $1495.
REGINALD STONE ORGAN STUDIO
1517 Quadra 383-0239

Victoria Sound Centre
Turn on with
MARSHALL EQUIPMENT
1315 Government St. 385-4842

FENDER BANDMASTER AMP and Bronco guitar. Must sell. Best offer. 748-2038 Duncan.

PIANO AND ORGAN TUNER, repairs. Stan Ferreira, phone 658-8617.

MUSICIAN WILL STORE AND care for baby grand piano for use of the same. 384-3380 after 6.

VOX JAGUAR ELECTRIC organ, $250 or best offer. Excellent condition. Cost $700 new. 382-7618.

PEAVEY "VINTAGE 212" AMP
SOFT SOUNDS MUSIC
2031 OAK BAY 598-1524

NEW TENOR BANJO. MUST sell. No talent. $80 new, sell for $50. 477-8009.

GARNET BASS AMP AND GUItar, trade for drum set or sell. New value $450. 745-3568, after 6.

2 E.V. 15" SPEAKERS, WITH OR without ENClosure. Sacrifice. 592-7208.

70-YEAR-OLD COMPLETELY overhauled player piano with rolls. $1000 or offer. 652-3364.

YAMAHA GUITAR WITH CASE. Raven snare drum. Both in excellent shape. Offers. 656-1606.

ACCORDION, 120 BASS. $200. 478-3470 after 5.

PIANO TUNER — CRAFTSMAN NORMAN DUCKWORTH, 383-3083.

WALNUT COTTAGE PIANO, new condition, $750. 479-3888.

FOR SALE FULL-SIZED VIOLIN, bow and case, $35. 384-9871.

EATON'S
VICTORIA AND VANCOUVER ISLAND
Franchised Dealer for
HAMMOND ORGANS
Choose a Hammond from Eaton's your investment is backed by more than 25 years of selling these renowned instruments. You can rely on Eaton's to bring you a full range of Hammond Organs so you may select the model best for you ... with the extra assurance of Eaton's time honored guarantee "Goods Satisfactory or Money refunded."

Once you have made your selection Eaton's has 4 qualified teachers to help you enjoy your new Hammond. It's part of the personal, experienced help you received when you shop for your Hammond Organ at
EATON'S
HAMMOND ORGAN
AND PIANO STUDIO

SALE SALE SALE
DISCOUNTS
FROM 10% TO 30%
GUITARS, AMPS
PIANOS, ORGANS
etc. etc. etc.
SAVE from $5.00 to $500
GLEESON MUSIC
707 Fort 388-9632

"CAMCO DRUMS"
Triple Tom set in walnut finish. Double Tom set in ebony finish. Hi Hats, pedals, cymbal stands and accessories. Also in stock Sonor, Fibes, Coronet.
SOUND SOURCE MUSIC
A place for discriminating musicians.
2250 Oak Bay 598-3514

Woodward's

USED HAMMOND ORGAN. 2 manual, new condition, $895. Convenient credit terms. WOODWARD'S MAYFAIR, 2ND FLOOR.

HAMMOND ORGAN
Has the ideal Mother's Day gift. Just what Mom has always wanted at a cost to suit every budget. Come and shop this week at Victoria's complete organ store.
HAMMOND ORGAN
STUDIOS at
3400 Douglas St.
PHONE 388-9177

TALISMAN MUSIC
Large selection of Yamaki Folk Guitars in stock. Darius 35 watt P.A. model 4001, our price $319.95: Model 5001, $389.95. Altec Guitar bass and P.A. horns in stock. Premier, Rogers and Ludwig drums on display at bargain prices. Fender, Gibson, Hagstrom and Epiphone Guitars. Large supply new and used guitar and bass amps. Deal now at
939 Yates 384-9222

"EVERYTHING IN MUSIC"
HALL-FAIRFIELD MUSIC CENTRE LIMITED
OPEN DAILY 8:30 to 5:30 p.m.
FRIDAYS 8:30 to 8:30 p.m
728 FORT ST. 385-8342

KIMBALL ORGANS
featuring "THE ENTERTAINER"
(world's easiest organ to play)
1 Yr. free lessons with purchase
GULBRANSEN ORGANS
with piano, rhythm and Leslie
PARAGON MUSIC
For quality and service
Hillside Shopping Centre 385-5275

## 71 MUSIC TEACHERS

EATON'S
HAMMOND
ORGAN
and Piano Studio
ENROL NOW
Learn to play the organ during private studio lessons or lessons in your own home. Four qualified teachers available. Phone 382-7141, Local 230, for particulars.

LIMITED OPENING FOR BASS guitar students apply at
TALISMAN MUSIC
939 Yates 384-9222

## 77 MOTORCYCLES

LONG WEEKEND AHEAD
By with the action
BUY A SUZUKI
World Champion Motorcycles
SPECIAL
T500cc Twin
ROAD BIKE
$1149
Also for your riding
Enjoyment see these
ROAD BIKES
GT 750cc
Triple touring
GT 550 cc
Triple touring
GT 380cc
Triple touring
GT 250cc
Twin touring
TRAIL BIKES
from
50cc to 250cc
Call the action people
at
FREDERICK
MOTORS
616 Queens 383-0823

MONTESA — BULTACO
Victoria MOTORCYCLE Sales
382-7905 1551 Pear St.

1971 HONDA 350 CB, EXcellent condition, $700 or offers. 383-7719.

WANTED: CHROME HEAD light and brackets to fit Triumph, 500 or 650 cc. 388-4995.

1968 TRIUMPH 650 CC TR6R. 200 miles on rebuild. T.T.'s Asking $600. 642-3419.

KAWASAKI 75, NEW CONDITION. Purchased in March, $100 off nw price. Call 658-8401.

1972 SUZUKI 400 CC. ENDURO. Immaculate condition. 2600 miles. $950. 384-5745. after 4:30 p.m.

DRESSER PARTS FOR HARLEY 74, saddle bags, tank, windshield, etc. 382-8580.

HONDA MINI TRAIL WITH HELmet, as new condition. $275 384-0460.

KAWASAKI CITY
Hi Performance Motorcycles
3220 Douglas 383-9525

WANTED — ELECTRIC MOTORcycle, call 479-7610.

PAMPERED 1968 HONDA 125 SS. Excellent condition. $200. 479-1890.

KAWASAKI 500 CC 1971. OFFERS. 598-3437.

350 HONDA, COMPLETELY REbuilt, offers. 478-5979.

1971 YAMAHA 100 CC TWIN, $350 or best offer. 658-5069.

1971 175 YAMAHA ENDURO, REbuilt. Offers. 382-8407.

1972 HONDA CT 90 TRAIL. $450. 478-5607.

'71 SUZUKI 120 STREET AND Trail. Asking $400. 382-2289.

1969 HONDA 450 CB, LOW MILEage, phone 477-6360 after 6 p.m.

1967 YAMAHA 350. $295 OR closest offer. 478-3270.

'70 HONDA CB 100, GOLD, $275. 382-0401.

'53 TRIUMPH 500, COMPLETELY rebuilt $650 or offers. 384-2444.

1973 SUZUKI 90 CC, HELMET included. $500 or offers. 386-0384.

1970 250 YAMAHA, IMMACUlate, $625 or deal for car. 656-2837.

1971 HONDA CB 450, LIKE NEW. 477-4802.

## 77 MOTORCYCLES

WORLD PLeasure
H—O—N—D—A
CB 750 SUPERBIKE!
Motorcycling's finest
750 ENGINE!
The engine that won the DAYTONA CLASSIC!
4-cylinder smoothness
Instant throttle response
67 h.p.
QUARTER MILE C-T
12.6 seconds
105 m.p.h.
WHAT DOES THIS KIND OF PERFORMANCE MEAN TO A HONDA 750 OWNER?
Top performance for Hi-speed touring.
Built-in ruggedness to guarantee long life.
HONDA reliability.
GET A HONDA 750—at World of Pleasure makes it easy.
NO MONEY DOWN
and
NO PAY'TS 'TIL JULY 15
WE WELCOME TRADES!
We take almost everything. Boats, radios, TVs, pianos, rifles, cars, outboards, furniture.
SEE THE HONDA HELPERS FOR YOUR BIKING NEEDS NEEDS.
GREG PEARSON
BOB PARKER
DAVE COOKE
BILL MacINTYRE
MARYMAE BILLINGS
DON SIREN
ANDRE GIASSON
"REBEL"
Remember
All HONDAS have our own EXCLUSIVE ONE YEAR GUARANTEE

WORLD PLeasure
386-8424 3388 Douglas 382-2222
"Next to Clare Anderson's Red Lion"
9-9, Saturday 'till 6
D1514

WOW!
SPORTSTER tanks (steel) $39.95
OIL TANKS (polished) $39.95
RISERS (8 types) from $14.95
SPOOL WHEELS (21" c-w tire laced and trued) $69.95
SPRINGER FORKS (all makes) $249.95
Extended tubes (chrome with spacers) any length $84.95
TWEEK bars (U.S. Made) any make $19.95
KING and QUEEN Seats $79.95
HARLEY WHEEL — incl. tire tube, chrome 16" rim and chrome spoke set. Laced and trued to your hub $149.95
For TRI, BSA, Yam, Honda, Norton.
SUPER SPECIAL while they last. PEANUT TANKS $14.95
Much, much more
AT
MULLINS MARINE SALES LTD.
925 Yates St. 382-1928

1970 TRIUMPH
500 Tiger "100"
1973 HONDA 750
Low Mileage
1971 HONDA 450
Double overhead cam
1968 YAMAHA 180
These bikes are in excellent condition.
Remember at METRO
All Reasonable Offers
Will be Accepted
METRO TOYOTA
386-3516

LAST CHANCE
1973 650 cc 5-speed
TRIUMPH BONNEVILLES
$1495
(4 only) (last for this year).
Arriving May 15
deposit will hold
at
MULLINS MARINE SALES LTD.
925 Yates St. 382-1928

JUST ARRIVED
Another shipment of 750 cc Triumph twins still offered at this low, low price.
BONNEVILLE — 5-speed disc brake, dual carbs $1850 (1 only)
TIGER—5-speed, disc brake, single carb $1745 (1 only).
Trade and Terms to suit.
MULLINS MARINE SALES LTD.
925 Yates St. 382-1928

SUZUKI MOTORCYCLES
TS 90 J
The all-purpose bike. A powerful 90 cc engine, 11 h.p., 5-speed trans. Ideal for street or trail. These are the last at
$495
FREDERICK MOTORS
UNDER NEW MANAGEMENT
616 Queens 383-0823

1971 BULTACO MATADOR FOR road and trail. Licensed, tested. Immaculate original condition. $750. Small trade considered. 479-7982.

KEYSTONE
Minibikes and parts
Bikes priced from $189.95
VIC LAWNMOWER HOSPITAL
834 Johnson 386-8338

TOM McKENZIE M.C. SERVICE
Expert service and speed tuning to all types of super bikes.
616 Queens 383-6632

1970 BSA VICTOR SPECIAL, 441 c.c., original 5,000 miles, custom accessories, flawless throughout. $650 firm. 477-8522.

WELL KEPT 1972 KAWASAKI 350, 6,000 miles, 3 cylinder, a bargain at $800, 383-2802 evenings, all day on weekends.

MUST SELL IMMEDIATELY, 1967 Triumph Trophy, dependable transportation. New motor. $765. 479-4261.

MOTORCYCLE WANTED, whole or motorcycle parts. Phone 382-6634 or 478-7992.

1972 TRIUMPH 500 CC, LOW mileage, excellent shape with extras. 385-4774 anytime, 611 Mary St.

SUPER FAST TRIUMPH 650 chopper, with all the goodies, 1,500 miles since complete rebuild, tested, offers? 598-4752.

HONDA CB 500. EXCELLENT condition. $1350. Phone after 6 p.m., 479-3719.

100 SUZUKI TRAIL BIKE, REbuilt engine. Knobbies. For hunting. Offers. 479-7683.

HARLEY 45 CHOPPED, SEMI finished. Cash or swap for trail bike. 383-4256.

1972 HONDA 500, LOW MILEAGE. 592-6460, 6 p.m.-8 p.m.

## 77 MOTORCYCLES

NEW YAMAHAS
BEST DEALS
NOW ON MOST MODELS.
SEE BERNIE AT
MULLINS MARINE SALES LTD.
925 YATES ST. 382-1928

HONDA
HONDA
HONDA
See us before you buy
at
BROOKLANDS MOTORCYCLES
937 Fort 383-5926

1972 250 OSSA NORTH AMERIcan, 1200 miles, excellent condition. $750. 746-7758.

72 KAWASAKI 100CC TRAIL BOSS 10 speed, like new. Only 2600 miles. Asking $475. 656-3375.

## 78 BICYCLES

10-SPEEDS

| | | Dn. | Mo. |
|---|---|---|---|
| Ladies Eliminator | $84.95 | $10 | $5 |
| Firebird | $89.95 | $10 | $5 |
| Monshee | $104.95 | $10 | $5 |
| Monshee Deluxe | $109.95 | $10 | $5 |
| Gitane | $125.00 | $10 | $6 |
| Gitane Deluxe | $135.00 | $15 | $6 |
| Gitane S.S. | $149.95 | $15 | $7 |

—1-Year warranty on all bikes
—All terms O.A.C. up to 2 years on balance.
—Over 500 bikes to choose from
at
MULLINS MARINE SALES LTD.
925 Yates St. 382-1928

GORDON'S SPORTING GOODS
1030 Hillside 382-5815
One of Victoria's largest selections of 10-speed bikes. We will not be under sold.
MONSHEE 10-speed, reg. $110. SALE $99.95
MINI-PACK SACKS, spec. $2.29
Open Fri. nite 'till 9
TRADES Welcome
TERMS Available

RUSS HAY ON GOVERNMENT
Between Bay and Hillside
THE COMPLETE BIKE SHOP
1—3—5 and 10-speeds
Brand Names Only
10-SPEEDS FROM $79.88
SPECIALS — SALES
EASY TERMS
Expert Repairs
Parts — Accessories
2542 Government St. 384-4722

RALEIGH FOLDING 3-SPEEDS!
Completely adjustable
One bike for the whole family
ROBINSON'S
Since 1929
1307 Broad St. 385-3429

OAK BAY AND ESQUIMALT BICYCLE SHOPS
Two locations to serve you better
Full line of parts and accessories
EASY TERMS AVAILABLE
1968 Oak Bay 1211 Esquimalt
598-4111 388-6712

ROBINSON'S
Bicycle Sales with Service
TRADES — TERMS
1307 Broad 385-3429

PEUGEOT DELUXE 10-SPEED, good condition. New tires, derailler, rim, other new parts. What offers? 592-0221.

MAN'S 10 SPEED, ALUMINUM Carlton Cobra Raleigh Racer. Excellent condition. Accessories. $90. 385-7418.

RALEIGH ADULT 3 WHEEL WINkie bike, also Mustangs and others. 477-4089.

BOYS 3-SPEED RALEIGH FIREball, with light speedometer. Good condition. $40. 479-4454.

RACING, BIKE, GOOD CONDItion, $25. 478-6591.

FOR SALE BOY'S 3 SPEED. 592-0930

BICYCLES AT COST
Pearson's 386-8424

PEUGEOT 10-SPEED, GOOD CONDition, $90. 479-3258.

RALEIGH FIREBIRD, EXcellent condition. $95. 385-1230.

CHIMO 10 SPEED, GOOD SHAPE, $75 or offers. 477-4045.

MEN'S 23" 10-SPEED, BRAND new, $95. 479-4752, after 7 p.m.

APOLLO DE LUXE 10 SPEED, excellent condition. $80. 478-1349.

## 80 BOATS and MARINE

9P
"It's the service that sets us apart"
BEARCAT OUTBOARDS
Rugged, economical, 4-cycle 55-hp Outboard ... for pleasure or commercial use ... SALE PRICE $1495.
SPRINGBOK
Aluminum Boats

| | |
|---|---|
| 9-ft. Scamper | $220 |
| 11-ft. Cartop model | 265 |
| 12-ft. Seasprite | 320 |
| 14-ft. Sportsman | 415 |
| 14-ft. Camper | 510 |

GIBSON POWERCRAFT CENTRE LTD.
2520 Gov't. (Near Bay St.) 382-8291
2300 Canoe Cove Rd., N. Saanich 656-4365

S. J. PEDEN LTD.
Norcold and Astral fridges
Magna-Cold ice box conversions
Sharp Kerosene heaters
Porta Potti and Sea Farer toilets
Plastic water tanks and pumps
Small plastic and S.S. sinks
Many many more useful items in stock at reasonable prices
S. J. PEDEN LTD.
2855 Quesnel St. 386-3464

MARINE ENGINES
NEW AND USED
1—394 cu. in. OLDSMOBILE (used) 2:1 gear, f-water, complete engine and exhaust risers $800
1—283 CHRIS-CRAFT, rebuilt direct drive. 1 yr. warranty $1800
Parts and service to all makes
MARINER
MARINE POWER LTD.
21 CADILLAC AVE.
383-6582

SEA & SKI
SPORTS
WORLD
FOR YOU
BOATING FUN
388-5561
642 Burnside East
DIVISION OF
Garden City Auto Sales Ltd.

MERCURY 3.9 H.P.
Complete with tank, guaranteed good condition $175.
VIC LAWNMOWER HOSPITAL
834 Johnson 386-8338

29' HOUSEBOAT
Quality and safety by Alcan. Cruise at 15 knots. Priced right P.O. Box 333, Nanaimo.

BOATS WANTED — CASH OR consignment. Oak Bay Marine Sales, 598-3393.

BRAND NEW 8' DINGHY, PAINTed, fitted oar locks. $70. 652-1774.

## 80 BOATS and MARINE

WORLD PLeasure
CHRYSLER
FOR
ENGINEERING KNOW-HOW
Our fuel-recycling system, standard on every model, has eliminated overboard discharge of unburned fuel from the crankcase.
MAGNAPOWER!
CHRYSLER 45 H.P.
long shaft electric with alternator Reg. $1080
MONDAY SPECIAL $1199
CHRYSLER 55 h.p.
long shaft electric with alternator Reg. $1400
MONDAY SPECIAL $1249
NEW REINELLS
are rolling in every day
NEW SANGSTERS
Now on Display!
18' TEXADA
20' CUDDY CABIN
They're in the water
at
WESTPORT MARINA
Ready for Tour Demo Cruise!
BOAT OWNERS!!
MR. GEORGE BARR
our Brokerage Division Manager
NEEDS YOUR LSTING
All types and sizes
WE HAVE BUYERS WAITING!
Call our Westport Office now 656-5434

WORLD PLeasure
386-8424 3388 Douglas 382-2222
"Next to Clare Anderson's Red Lion"
9-9, Saturday 'till 5
WESTPORT OFFICE
2075 TRYON RD.
656-5434

BOSUN'S MARINA LTD.
CAL 20, 6 h.p. Johnson, jib, genoa, main built 1971 and in new boat condition. $4,750
CAL 28, Bluejacket ketch, new jib, genoa, main. Completely insulated and outfitted for extended off-shore cruising. $12,500
30' YAWL, mahogany on oak, Universal Atomic 4, main, jib, genoa, mizzen, staysail, spinnaker. Completely equipped for cruising-racing. $12,000
CAL 30, Atomic 4, main, genoa, lapper, jib, California reefing, Cuningham goar, Navicator DF, dinghy, etc. $18,000
CLASSIC 8 metre sloop, Atomic 4, African mahogany on composite steel and oak frames, laid teak docks, Spanish mahogany cabin, full said inventory SS rigging, pulpits and lifelines. $19,000
DO IT YOURSELF!!!
28' SEDAN Cruiser, twin 100 h.p. Grays TWC, plus boathouse for $7,500
35' BRANDLMAYR Bridge Deck Cruiser, very rugged construction with glass over ply, Palmer aux. A very roomy boat with full headroom throughout—in process of being refurbished. Complete the job and improve your investment. An excellent buy at $9,000
38' BRIDGE DECK Displacement Cruiser, Command bridge, equipment includes radio phone, sounder, auto pilot, prop

## 80 BOATS and MARINE

BARGAINS

30' CBN CRSR, GLASS-PLY WITH 4 BERTHS, 250 H.P. CRUSADER. IN GOOD SHAPE, WITH BOATHOUSE AND MERC OB. OFFERS ON $14,000.

22' CBN CRSR IN MARINE PLY. VOLVO I-O. 2 BERTHS AND GALLEY. $7,500.

27' DISPL. CBN CRSR. 35 H.P. KERMATH. 2 BERTHS. $3,200.

18' BRANDLMAYR CBN CRSR. GLASS-PLY. VOLVO I.-O. SLEEPS 2. $2,500.

30 FOOTER WITH CLASS C LICENCE. NEEDS PAINT. IDEAL FOR HANDYMAN. $2,000.

MAPLE BAY MARINA AND SHIPYARDS 746-4131

BOAT INSURANCE IS OUR SPECIALTY

POLARIS AGENCIES

386-8551

7-819 Fort Street

DEEP COVE MARINA LTD.

FOR GOOD USED BOATS

16' Clinker with 7 h.p. Wisconsin forward and reverse clutch $195
14' Clinker with cabin, 7½ h.p. Briggs and clutch $225
16' Fibreglass hardtop with 35 h.p. and 10 h.p. Johnson $775
14½' moulded plywood with 35 h.p. Johnson and trailer $575
17' Spencercraft with 110 h.p. Volvo $2750
18' Clinker cabin with 4 cylinder inboard $1000
18' Bartender with 40 h.p. Mercury $3000

10992 Madrona Dr. 656-2810

DEPTH FINDER

Pays off with 30 pounder 80 ft. — 80 metres — 80 fathoms will register through bottom of fibreglass boats, no liquid necessary. One year warranty. Only $149.50

at

MULLINS MARINE SALES LTD.

925 Yates St. 382-1928

NIMBUS 26'

75 h.p. diesel powered family cruiser from Sweden. 12-15 knots cruising speed, aft cabin privacy, forced air heating. Pulpit, rails and lifelines for safety. Fridge, cooker, sink, head with holding tank, washbasin, sumlog, compass, deep skeg protection for the propellor. Call 687-9113 or 327-5951 for details, or write Box 3056, Vancouver 3, B.C.

SEAGULL OUTBOARD, PRACTICALLY unused, kept as spare power for auxiliary sailboat. Original spare parts kit and manual. See it running in my tank. Reason for selling — bought larger boat. New $195, for Quick Sale $145. 384-1445.

ELECTRICAL STARTER FOR 18 h.p. Johnson $25. Complete long shaft extension for 18 h.p. Johnson $40. 65 h.p. Mercury, complete electrical harness has new pistons, rings, needs crank, open to offers. Detachable bar light for boat or utility trailer. 383-3329.

DORIES CUSTOM BUILT
New 24' power cargo dories
Base hull $895.00
Finished from $1300.00
Custom fibreglassing and repairs
W. N. Holt Fibreglass Ltd.
867 Viewfield Rd. 384-7752

25 FT. CHRIS-CRAFT CRUISER, boat house kept, in excellent condition, family cruising or fishing, full galley and head. A good buy at $8,900. Anchor Marina, Cowichan Bay 746-5424.

19' HOURSTON GLASSCRAFT, Deep V hull, sleeper seats, full camper top, 120 Merc cruiser inboard-outboard. 7½ Mercury outboard, Roadrunner trailer. $3950. 658-8651 evenings or weekend.

36' TRIMARAN SLOOP, COMfortable cruising home, dacron sails, SS rigging, diesel power, as new. Moorage available. $18,000. 687-4278.

23' FIBERGLASSED CRUISER, inboard-outboard power, galley, enclosed head, CB radio, sleeps 6. Nice family boat. $4950 firm. 598-4891.

1969 UNIT. 13'6" FACTORY built fibreglass runabout, sleeper seats, wrap-around windshield, controls, 20 h.p. Chrysler, tilt-boom trailer. Offers. 477-8215.

1972 K AND C DE LUXE inboard outboard, 130 Volvo, 279 leg, camper top, sleeper seats, EZ-loader trailer. Total running time. 58 hours. Many extras. 656-3318.

16' RUNABOUT, V8, INBOARD, cedar planked with fibreglass over on bottom, partially refinished, needs some work. $225. 479-5035.

27' GRENFELL, SLEEPS 4, MAhogany planked hull, 165 Ford Marine conversion. $5,000. Days 537-5312 evenings 537-2230 Ganges.

24' SLOOP, NEW MOTOR, dinghy, 40 gallon water tank. Many extras. A-1. 388-9826. $5300 firm.

2-MAN INFLATABLE DINGHY, heavy vinyl, wood floor and keel, 3 air compartments, oars and pump. $35. 382-1975.

10' CARTOPPER BOAT MOULD, will show how to build, make extra money on the side. $475. 385-5277.

17' BRANDLMAYR WITH 35 and 5½ H.P. motors plus extras. All on Roadrunner tilt trailer. $850. 656-4770.

IDEAL FISHING AND RUNabout. 17' fibreglassed plywood, 40 h.p. outboard. $1250. Offers. View 1525 McRae. 382-6074.

AL'S BOAT TRAILERS
383-8233 214 DUNDAS

PRICE SLASHED. 25' CLASS fibreglass sloop. Fully equipped. Cruising or racing. $6800. 656-4182.

WE TEACH SAILING
on 28' sloop; new classes starting now, request brochure. 592-4281.

FLOATS, JETTIES, AND WALKways. Free estimates. 598-4551. 386-7240.

PETE'S TENT AND AWNING boat covers and upholstery. Call 383-8959.

12' PLYWOOD RUNABOUT, trailer, 18 h.p. outboard, controls, steering, gas tank, $250. 386-8070.

11' SPEED BOAT, 30 HORSEpower Merc, tank and controls. $350. 384-2202, 383-7769.

SMALL 6-CYLINDER GRAY-marine, complete, (needs overhaul). $225. 386-8546.

4 H.P. SEARS DEPENDABLE, runs well, $150 or will exchange for good 2 h.p. outboard. 479-4791.

FOR MARINE REPAIRS BY shipwright and marine engineer. Phone 386-0843.

GALVANIZED 55 GALLON GAS tank 36 x 36 x 12 inches with baffle. 477-3820.

BUY DIRECT AND SAVE
21" Olympic 165 M.C. full camper 479-4161.

WANTED, FIBREGLASS HOOD for 5½ Evinrude 1961 or later. 479-4161.

9' PLYWOOD DINGHY, HANDtop, $7280. Schooner Agencies cart, oars, $60. Phone 593-3676.

14' PLYWOOD, 35 HORSE motor, trailer and extras. $400. 658-8098.

GULF ISLAND 29
Latest fibreglass version with extensive inventory. Phone 598-5015.

3½ H.P. VIKING, $100. 3 H.P. Johnson, $120. 384-1236.

1960 6 H.P. MERCURY. GOOD running order. 479-1833.

BOAT TRAILER, $159.
Phone 477-3624

10' FIBREGLASS BOAT NO REASonable offer refused. 478-6893.

1958 EVINRUDE, 35 H.P. MOTOR, good running concition. 383-7011.

CHRYSLER 318 ENGINE AND gear, $1600. 656-3830.

1960 VIKING 5 H.P. WILL DEMonstrate. $120. 479-2898.

10 FT. ROWBOAT AND OARS, $75 or offers. 382-8428.

7½ H.P. MERCURY (AUGUST 1969), $275. Phone 656-2533.

## 80 BOATS and MARINE

QUALITY Boats For Family Fun!

KENCRAFT
14 ft. — 17 ft.

CAL - GLASS
15 ft. — 22 ft.

SEA - RAY
Vancouver Island Exclusive
18 ft. — 24 ft.

TOLLYCRAFT
Vancouver Island Exclusive
24 ft. — 40 ft.

MERCURY OUTBOARDS
4 h.p. — 150 h.p.

db DUNCAN Boatland

6045 Trans Canada Hwy, Duncan 746-4158

THE WEEDS ARE GROWING and the WORMS ARE GETTING HUNGRY
Is your propeller wobbly or your rudder shaky? Now is the time to call BOSUN'S CHARTERS
For that spring haulout and cleanup.
656-5558

Frontiersman Fibreglass canoes and kayaks.

BOSUN'S LOCKER LTD

580 Johnson 386-1308

WESTERN MARINE OIL STOVE, 22"x18" white enamel, complete with oven. Excellent condition. 477-6346.

17' DAVIDSON DAYSAILER, completely equipped, 6 horsepower Johnson and trailer; all less than one year old. Nanaimo 754-6459.

12'6" FIBREGLASSED PLYwood, windshield, 10 h.p. Evinrude, trailer, canvas cover $400. 384-6403.

16'6" COUGAR OUTBOARD SKI boat. Demonstrator. Red metalflake, white trim $990. 748-8975. 748-1224 Duncan.

19' SPENCER BRANDLMAYER. 2 bunks, stove, head. 1967 60 horsepower Evinrude. 1972 2 horsepower Yamaha. 656-4970.

12' PLYWOOD CARTOP, FIBREglass bottom, oars, roofrack and new 3½ H.P. outboard. $160. 383-4718.

WANTED: BOAT TRAILER FOR 13' boat. 388-6979 after 5.

## 92 SPORTING GOODS

SCUBA DIVING
ROCK CLIMBING
CANOEING

"The FINEST in—teaching and equipment." Next Scuba COURSE begins May 20th.

AQUAKNOX DIVE CENTRE
943 Yates St. 386-2525
(Div. of Bosun's Charters)

ROBINSON'S

22 Browning auto. $99; 22 Gevelot A. $54; 22 Cooey A. $29; 22 Rem. pump $89; 22 Ithica lever $59; 22 Lee Enfield No. 8 $55.
Pellet rifles for summer fun
$17 - $65

1307 Broad 385-3429

Scuba Instruction
Instructor: Dan Hall
Certified by N.A.U.I., Y.M.C.A. and B.C. Safety Council. Course dates, June 16th and July 9th. Phone Bill Young 383-2522 days, Dan Hall 478-7808 evenings.

DIVERS

Be warm and comfortable in a made in Canada wet suit, in colors, too. They are better, prices are, too. 832 Fisgard.
FRANK WHITE'S SCUBA SHOP

COLT .38 SPECIAL, $65. S AND W .32 calibre sport trigger, $30. Pistol shooters box and 20-power telescope, $35. 303 sporter, $40. 592-9665.

RAY'S SPORTS CENTRE
LACROSSE STICKS
1692 Douglas 385-6312

WANTED: HOCKEY GOALkeeper's equipment. Please call 479-7054.

WANTED 22 SURVIVAL AR-5, will trade new target rifle. Victoria Press Box 296.

LADY'S GOLF CLUBS, BAG AND cart, in good condition. $60 complete. 388-6961.

COMPLETE SCUBA OUTFIT. 388-9555.

DIVING TANK FOR SALE. 598-4436 after 5.

## 93 CAMERAS, SUPPLIES AND PHOTO FINISHING

SIMPSONS Sears

CANON CAMERA DEMONSTRATION

Thurs. 5-9 P.M.
Fri. 5-9 P.M.
Sat. 10-3:30 P.M.

MR. BERT DEFEAR

From Canon Camera will be at our camera counter at the above times.

COME IN AND SEE

BERT FOR EXPERT

ADVISE ON CANNON ACCESSORIES

PHONE 388-9111
LOCAL 203

SPECIAL

PHOTO FINISHING

KODAK, FUJI, GAF
COLOR NEGATIVE FILM
12 exp. inc. CX 110 $2.79
20 EXP. $3.79
36 exp. $5.99

Nootka Photo Supply and Books
634 Humboldt St. 382-5241
Across from the Empress

CANON or NIKON

WE SELL AND STOCK

WHY?

BILL'S PHOTO SUPPLY
1642 Douglas 383-7443

VPS
— Fast fotofinishing at
— Low, low prices at
VICTORIA PHOTO SUPPLY
1015 Douglas St. 385-3458

## 93 CAMERAS, SUPPLIES AND PHOTO FINISHING

ELECTRIC EYE

CANON 200 mm f3.5 telephoto — like new, with case used $125.

BESELER 45M enlarger—motorized 1 Componen, 1 Componar neg. holders used $450

20 VOLUMES — encyclopedia of photography—new about $90 used in good condition $40

BOLEX H-16 reflex with filter kit, side viewer, 25 to 100 mm zoom lens in good condition used $595

CANON de luxe bellows FL with built-in focus rail, automatic diaphram closing like new but used $50

—OR bellows with used 100 mm canon bellows lens—a perfect pair dsed $100

CANON macro 50 mm lens set — a most beautiful macro lens—one of the best made by anybody—like new used $125

SANKYO CM 880 movie camera 8 to 1 power or manual zoom—auto or manual exposure—hi-focus rangefinder focussing for foolproof sharp movies, slow motion—and more. NEW DEMO $350

Used special effect and normal filters on sale!

PENTAX 6x7 SLR CAMERA
—105 mm super Takumar
—150 mm SMCT telephoto
—extension tubes
—hand grip
—waist level finder
—skylight filter
—polarizing filter
—hoods, cases complete
used $795

—used developing tanks

—used 8 mm movie cameras

—used meters from $12.00

—many, many used and new bargains at

ELECTRIC EYE

where you get top value and probably a good laugh too—see Greg, Wayne, or Will, Tuesday through Sat. at 1006 Broad St.

WE CAN HELP

Hilton Photo Supplies Ltd.
Trans-Canada Highway
Chemainus
Canadian Photographic Directory and Pricing Guide. Section one free.
Drawer 750 Ph. 246-3311

AUTO SUN ZOOM LENS, 85-210 mm f4.8, $110. Petri FT SLR 55 mm. f1.8, $100. Call Edwin Low. 8-10:30 p.m., 385-9376.

BELL AND HOWELL 16 MM. sound projector, jewelled sapphire movement. Asking $290. 658-8140.

## 96 RANGES, STOVES AND FURNACES

CYCLOS FURNACE. OIL DRUMS, stand. 150' 5" duct. registers. 478-3336.

CYCLOS OIL RANGE AND drum, excellent condition. 592-0090.

## 97 FURNITURE

COLONIAL WORKS OF VICTORIA

We're now settled at our new location at 2620 ROCK BAY AVENUE. These new facilities will enable us to meet the growing demand for the INDIVIDUALLY HAND-CRAFTED period and colonial furniture for which we are well known.
Our AUTHENTIC REPRODUCTIONS of William and Mary, Queen Anne, Chippendale and other traditional pieces are made from CAREFULLY SELECTED HARDWOODS, including Oak, Walnut, Maple, Cherry and Pine. RUSTIC WOODWORKING and ANTIQUING a specialty.
Call or Come in
DENNIS SHERIDAN
COLONIAL WORKS
(OF VICTORIA
2620 Rock Bay Ave. 384-3344
J. D. Bosdet Ltd.

KILSHAWS
Antique Auction
May 18th
1115 Fort 384-6441

VILAS

Genuine Vilas furniture. We ship anywhere in B.C. Brochures on request. Continental Furniture, 716 Johnson street, 386-2458.

REAL NICE STARTER, 3 ROOM grouping, now available, as low as $10 down, and $20 per month, on 36 month plan. Free local delivery. Sale price of group $539.95. The Traders, 715 Finlayson, open nightly till 9.

PAY CASH AND SAVE
PANDORA FURNITURE LTD.
See Our Ad Under Miscellaneous
NEW AND USED FURNITURE
1050 PANDORA AVE.
383-6319

LUNDS AUCTIONEERS
WE BUY AND APPRAISE
926 Fort 386-3308

DOUBLE BED WITH BOOKCASE headboard, slat spring and mattress, matching dressing table with mirror. All in good condition. $80. 384-4288.

GETTING MARRIED
Couch and single bed — complete with headboard and wall lamp, $50, in nice condition. 382-6820.

CUSTOM BUILT CHESTERFIELD suite, contemporary, blue tweed, as new condition. $150. 478-2558 mornings only.

HOLLYWOOD BED, NO HEADboard, never been used. $50. 386-9927.

FOR SALE, ONE SET OF TWIN beds with box springs, no mattresses, very new. 479-2270.

SPOT CASH
For good furniture-appliances
ROYAL FURNITURE 388-9021

3-PIECE KROEHLER CHESTERfield suite, excellent condition. $400 or best offer. 477-4786.

KITCHEN TABLE AND 4 chairs, dining room table, 4 chairs. Like new. 656-3663.

GOLD VINYL RECLINER, 1ST class condition, $50. Phone 382-4130.

BROWN FRENCH PROVINCIAL chesterfield and chair in fair condition. 477-4117.

BEDROOM SUITE, NEW mattress, $60. Occasional chairs, small appliances. 479-7487, 479-3116.

CHROME KITCHEN SUITE, good condition, $25. 384-7262, 385-3613.

STUDIO LOUNGE, MATCHING swivel rocker, 3 end tables, $95. 383-7227.

DUNCAN-PHYFE DOUBLE PEDestal walnut dining table, 6 chairs, $140. 477-1263.

FRENCH PROVINCIAL FRUITwood end table; arborite end table. Excellent condition. 386-8262.

BUNK BEDS, $30. CHEST OF drawers, $5. 477-6538.

NEW CHESTERFIELDS, CHAIRS, tables, etc. After 6 p.m. 478-1774.

LIVING ROOM, BEDROOM AND kitchen furniture. Call 383-6502.

NEW BLACK AND WHITE LOVE seat and chair. 386-1951 after 6.

BED CHESTERFIELD AND chair, $60. Phone 479-7608.

5-PIECE CHROME DINETTE suite. Extra leaf. $35. 592-7661.

BUNK BEDS, COMPLETE, $40. Coffee table $7. 479-1522.

BOX SPRING, MATTRESS AND cover, double size, $30. 384-7596.

## 98 TV, STEREO, RADIO SALES AND SERVICE

SACRAFICE REVOX A-77 ¼ track stereo tape recorder, never used, $495. 479-4241.

TV FOR SALE
382-0952.

BLACK AND WHITE TV, 21", $40 or best offer. 384-5572.

## 98 TV, STEREO, RADIO SALES AND SERVICE

STOREWIDE
PRE-INVENTORY CLEARANCE

SAVE $50-$150
on many models of console stereos and console color TVs
RCA
ZENITH
ELECTROHOME

MOTHER'S DAY
CSA approved Toshiba micro wave ovens
SAVE $125

ALSO

20% off Eureka vacuum cleaners and 10% off G.E. irons, toasters, etc.

½ PRICE SPECIALS

ZENITH model 1342 transistor radio SALE PRICE $9.95. HATACHI T671 transistor radio SALE PRICE $8.95. HATACHI battery operated fluorescent lantern SALE PRICE $9.95 plus batteries.

KENT'S LTD.
742 FORT 383-7104

C. TAYLER
HOME APPLIANCE LTD.

RENT TV
COLOR OR BLACK-WHITE

CALL NOW
707 JOHNSON
383-3281

Mais

FURNITURE AND APPLIANCES
1821 COOK 385-2435

3-way combination, 23" TV, AM-FM radio and 4-speed record changer low boy style, excellent condition $149.95

4 different models ranging up to $249.00

BUTLER BROTHERS

RENT TV

1720 Douglas 383-6911
(ACROSS FROM THE BAY)

IF YOU'RE SWITCHED ON
To CB, Switch Up To Courier
Featuring the Cadet 23 — 23 Channel solid state, transceiver for 12 volt installations — 3 year warranty. $149.95.

QUEALE ELECTRONICS
1205 QUADRA ST. 386-2991
For all your electronics supplies.

PHILIPS ELECTRON
383-5432
100 W. Burnside

PHILIPS MODULAR 4 COLOR TV

TRADE-INS
Several B and W consoles. Portables and 3-way combinations completely checked over with 30 and 90-day guarantees. Terms and free del.
716 Johnson 386-2458
CONTINENTAL FURNITURE
(Div. of Monarch Store)

ONE MONTH AND THE 1974 models will be introduced. As a result we are selling all 1973 colour TVs now at reduced prices. 19" from $359.95 22" from $439.95 — 26" from $519.95.
ATLAS STEREO AND TV
763 Fort 385-2712

VIKING 20" (NEVER USED) measured across 23" and top to bottom 17 inches. Cost over $200 (see receipt), sale includes a revolving stand. Selling both for $85 cash. Contact Mr. Walshe at 1321 Rockland up to 1 p.m. May 14th only.

FOR QUICK SALE, MUST SELL 1-month-old stereo turntable, AM-FM tuner, speakers, all woodgrain at $375. New $450; under guarantee. Details phone Rob, evenings, 383-2802.

USED COLOR TVs
15", $199; 17", $239
19", $279; 25", $349
BUTLER BROTHERS
1720 Douglas 383-6911
(Across from the Bay)

TV RENTALS
From $7.00 PER MONTH
A reliable rental service
MAIS FURNITURE
1821 Cook St. 385-2435

NORESCO, DUAL, TANDBERG
Uher Akai Philips AKG.
Jordan Watts Sennheiser
HUDSON'S TAPE CENTRE
1543 Fort St. 382-0923

HAVE PURCHASED SIMPSONS-Sears Silvertone color TV, selling 23" Silvertone console. 2½ years old. Excellent condition. $119. 383-1728.

COMPLETE REPAIR FACILITIES for all types of stereos at our new address.
NO. 4 — 2325 GOV'T

CORONA STEREO 388-5311

RCA AM-FM COMBINATION stereo; Dumont black and white TV walnut cabinet with doors, could be converted. 592-4307.

STEREO-RADIO IN BEAUTIFULly finished cabinet, record storage compartment. No TV. $75 or nearest offer. 388-7603.

MCINTOSH AMP-PRE AMP, TANnoy speakers. Lenco turntable with Shure cartridge. Come and hear them and make an offer. 388-6518.

SANYO 19" COLOUR TV, A-1 condition. $139. 477-5432 after 7 p.m.

PORTABLE COLORED TV, 19" must sell, any reasonable offer. 385-0568.

ZENITH 12" BLACK AND WHITE TV, 3 years old. Excellent, $50. 598-3897.

LIKE NEW RCA VICTOR stereo console, walnut. $145. 382-1776.

FLEETWOOD BLACK AND white 19" T.V., perfect working condition. $20. 598-2164.

TWO 12" WHARFDALE SPEAKers (a matching pair), $100. 478-2468.

REPOSSESSED 19" COLORED TV, Panasonic, 2 months old. Avco. 386-2407, ask for Garry.

19" BLACK AND WHITE TV FOR sale. $30. 388-7709.

25" CLAIRTONE COLOR TV, good condition. 382-7891 evenings.

ZENITH BLACK AND WHITE 19" TV. 385-9950.

DUAL STEREO TAPE RECORDer, $150. Phone 383-2183.

19" PORTABLE COLOR TV, EXcellent, $175. 388-6331.

GOOD WORKING CABINET TV, $35, can deliver. 385-1705.

## 98 TV, STEREO, RADIO SALES AND SERVICE

BUTLER BROTHERS

"SUMMER"

TV Check-up
SERVICE SPECIAL

'COLOR'

COMPLETE TV CHECK-UP INCLUDES:

1. HORIZONTAL SECTION
2. VIDEO SECTION
3. TUNER V.H.F.
4. VERTICAL SECTION
5. SOUND SECTION
6. TINT
7. BACKGROUND
8. CONVERGENCE
9. FREE PICK-UP AND DELIVERY

FOR ONLY
$39.17
PLUS PARTS

Black and White

FOR ONLY
$30.17
PLUS PARTS

ALL SERVICE PERFORMED BY QUALIFIED TECHNICIANS

BUTLER BROTHERS

383-1511 383-2961
3396 DOUGLAS

NORTH OF RED LION

CLEARANCE RECONDITIONED T.V.'s

PORTABLES
Viking 19" portable $49
G.E. 19" portable $59
Philco 17" portable $79
Admiral 19" (as new) $124
R.C.A. 12" portable $45
Fleetwood 19" port. $99
Rogers Majestic 19" table model $88
Panasonic 9" B.W. (as new) $79

CONSOLES AND STEREOS
R.C.A. 23" console $79
Dumont stereo $199
Admiral 23" console, as new $139
Viking 23" console, as new $75

COLOUR T.V.'S (USED)
Panasonic 19" colour T.V. $349
no down payment $14 month

Baycrest 19" colour $259 full price
no down payment $12 month
Sears 19" table model colour $199 full
no-down payment $10 month

Store hours 10 a.m.-6 p.m.
Independent Discount Buyers Service
904 Esquimalt 383-1780

Rent to Own
OR RENT
COLOR TV
$14 MONTH
(Minimum 3 months)
1 HOUR ACTION
Curtis Plaza TV
OPEN TILL 9 P.M.
382-7524
1544 FAIRFIELD
CALL NOW

RENT
Electrohome
COLOR TV
from $18.89 per month
or try our
Rent To Own
with 3 year unconditional guarantee on all parts and labour and 6 years on picture tube
at
CITY CENTRE TV
3970 Shelbourne 477-6971
next to K-Mart in the Mall
10 a.m. to 10 p.m. daily.

Rent
OR
Rent to Own
— COLOR TV —
BLACK AND WHITE
OR STEREO
Call Now
MAIS TV
Sales and Rentals
385-2435

HEADQUARTERS FOR CITIZEN band radios (C.B.) warehouse sales. Macdonald Furniture Mart, Pandora and Broad. 383-1171.

20" BLACK AND WHITE PANAsonic $100 or offer. Stereo $50 or offer. 478-6025.

## 99 GROCERIES, MEAT AND PRODUCE

Shop at the
WAREHOUSE

3 Big Food Stores: 3475 Quadra, 37 Songhees, 877 Goldstream. Open Every Night 'Till 9 P.M. Prices effective Langford Store Sunday 12 noon-6 p.m. Mon., Tues., Wed at all stores. Open to the public daily 9 a.m. to 9 p.m. Open Saturdays 'til 6 p.m.
Eggs, Grade A, local large, farm fresh, 39c doz. Limit 2½ dozen with $5.00 order or over. Wieners, No. 1 Swifts Premium 59c, Pure pork sausage, Maple Leaf skinless, 1-lb. pkg. 39c, Lean Chuck steaks of beef, 87c lb. Carrots. No. 1 fresh, 3 lbs. 29c, Hot Dog or Hamburger Relish, Coronation, 2 jars 49c, Clams, Carnation whole baby, 3 tins $1, Apple Juice, Blue Label, Sun Rype, 2 19-oz. tins 39c, Heinz Baby Foods, 6 tins 69c, Windsor Salt, 2-lb. ctn. 15c.

FREEZER ORDER SAVINGS
Red Brand Beef — Grade A, 85c lb. side cut, wrapped, quick frozen and delivered. Easy terms to suit you. Open Sundays.
JIM'S LOW COST
284 Belmont Road 478-3424

TOP QUALITY, LOW PRICE
Red Brand Beef, 85c a lb., side cut, wrapped, quick frozen.
Super Low Cost Market
899 Esquimalt Rd. 382-8196

FIRBANK FARM
1180 ROYAL OAK AVE.
Fresh Eggs and Vegetables

## 99 GROCERIES, MEAT AND PRODUCE

STREAMLINED
RED BRAND HIND QUARTERS
For those who want Porterhouse, T-Bone, Sirloin and Round Steaks. Choice Sirloin Tip roasts, Barons of Beef and Rump roasts.
No sausages or hamburger, just minced steak if you wish.
$1.39 lb.
SAVE MONEY AT HARVEY'S
2709 QUADRA 383-2031

ALBERTA MEAT MARKET
Red Brand Hinds 99c lb.
Top Grade sides 87c lb.
Minced beef 79c lb.
Hinds, top commercial 89c lb.
1811 Cook 383-3012

WILLIAMS QUALITY MEATS
Local lamb sides 20 lb. av.
$19.95 ea.
795 FORT 384-1613

VICTORIA MEAT MARKET
COMPARE ANYWHERE
625 JOHNSON STREET

## 100 MISCELLANEOUS FOR SALE

STEWART AND HUDSON

Building Supply Centre

KITCHEN CABINET DISPLAY UNITS SUITABLE FOR COTTAGE OR TRAILER

TUDOR-CUPBOARDS AND CABINETS ONLY
Reg. $518.65 Sale $299.95

DUCHESS-CUPBOARDS AND CABINETS
Reg. $626.72 Sale $349.00

MARQUIS-CUPBOARDS AND CABINETS
Reg. $566.50 Sale $299.95

SHADOW LINE OAK
Reg. $222.80 Sale $149.99

SHADOW LINE TEAK
Reg. $136.25 Sale $99.95

See Ritchie Phillips
Our Kitchen Expert.

OPEN MON. THROUGH SAT.
7:30-5:30 — 386-3211
400 Gorge Rd. East

STEWART & HUDSON

COMPLETE WET SUIT, $60; JUIcerator, $40; VW mag wheels, $50; Hollywood bed, $35; 6-year crib, $20; 6 drawer dresser, solid wood, needs refinishing, $45; 18 cu. ft. Viking freezer, $170. Phone Bill or Rhona, 592-4112.

MOVING MUST SELL BY 14Th, 2-door fridge $50, 30" electric range $60, 9x12 beige British Indian rug $150, chrome suite $60 — both as new. Chesterfield suite, $25. 19" T.V. $40 30" oil range, good condition and tank $20. Miscellaneous items. 479-5121.

DEMOLITION SALE
Used bricks, copper pipe, sinks, tubs, toilets, windows, doors, Ekectric breaker box. Electrical heating systems. Used lumber. Miscellaneous items. Apply 969 Caledonia, 8 a.m. to 6 p.m. Saturday and Sunday.

GARAGE SALE, 10 TO 6, SATURday and Sunday. 2 piece chesterfield suite. Large hassock. Treadle sewing machine. Guide uniforms. Girls clothing 10 to 14. Chrysler hitch. Combination TV. 4266 Dieppe Rd.

HEAVY DUTY PLASTIC WATER tanks — for campers, trailers, boats, etc. Capacities to 50 gallons. Fittings easily attached. See them at Industrial Plastics Ltd., 2105 Douglas.

MOVING, NEED CASH. FOR sale, Kenmore automatic washer. GE refrigerator, single beds and mattresses. Electrohome console TV. GE floor polisher. Cash only. 383-8663.

HAVE PURCHASED SIMPSONS-Sears Coldspot frost free refrigerator, selling older GE manual defrost. Porcelain interior. 2 crispers. Good working order. 30"x61", $35 or best offer. 656-1518.

HAVE PURCHASED SIMPSONS-Sears Kenmore automatic sewing machine, selling Kenmore zig zag with 8 decorative cams. Excellent condition. $49. 477-8056.

WHITE FRIGIDAIRE FRIDGE, separate independent freezer compartment, $65. White enamel circulator garbage burner, $35. White Frigidaire range, $15. 382-5715.

CUSTOM MADE DESK, $50; PORtable typewriter, $40; wringer washer, $15; oil tank; oil heater; trailer frame; black garden plastic, much of it free. 479-1854.

DELTA WOODWORK LATHE with all accessories. Also Delta floor model drill press. 3 burner propane stove, 20 lb. tank. 479-4241.

WRINGER WASHER, 6-YEAR crib, 2 wedding dresses sizes 9 and 12, grad dress size 9, 3-piece chesterfield suite, double laundry tubs. 479-5847.

7-DRAWER DESK, AS NEW, $90; Underwood typewriter, large carriage, $75; Hoover washer spin dryer, $100. 383-6143.

WOOD DINETTE SUITE, $30. Clothes dryer, $30. 4-drawer clothes chest, $20. Mesh play pen, $12. Walker, $4. 477-4749.

CHILD'S ENGLISH RIDING jacket, size 8. Pair of child's jodhpur boots, size 3½. Child's wool dress coat, size 8. 477-3769.

BUNK BEDS, COMPLETE, EXcellent clean condition. $80. Mamiyaflex camera, twin lens reflex. $30. 478-2769.

LADIES ARCHERY BOW, right hand soft ball glove, tent, Ukulele, Kenmore sewing machine, best offer. 383-4551.

HEAVY TIMBERS UP TO 20' long. Electric water tank. Used interior doors. Pair 600x16 tires. 383-1636.

3000 BEGONIAS, LAVENDER, delphiniums, rock plants, perennials, shrubs. Bric-a-brac. 1618 Richmond.

ALL STEEL BUILDINGS
In widths 25-85'. Phone 592-0702, Victoria, after 6 p.m. or write No. 22 - 2150 Cadboro Bay Road.

MOVING, BASEMENT SALE. Circulating heater, wheelchair, ping-pong table, various other items. 479-3756.

CHILDREN'S SAND BOXES, 4'x4'x8" with sand, $14, delivered. 383-0047.

OLDER 12½ CUBIC FOOT Amana freezer. $60 or offers. 383-7719.

3 GRADUATION FORMALS, TWO size 10 pattern, one size 9. 386-8025, after 6 p.m.

NEW 650x15 TUBELESS WHITEwall tire, $25. Trim Gym, $65. 477-8072.

MOFFAT GOURMET RANGE; kitchen nook, leather upholstery. 592-7660.

HOOVER WASHER SPIN DRY, avocado green, perfect condition, as new, $150. 598-1712.

HOOVER UPRIGHT VACUUM with attachments, $35. Phone 592-9138.

BABY BUGGY, NEW CONDItion, $35. 382-7906.

DINING ROOM TABLE; 4 chairs; wringer washer. 384-5830.

METAL GARDEN SHED NEW $75. 478-6249 or 478-6323.

HOMELITE CHAIN SAW, EXcellent condition, $110. 592-7828.

FOUR MATCHED STAINED glass windows, $60. 382-7014.

ATCO 14" POWER REEL mower, like new, $85. 478-7255.

HOOVER VACUUM CLEANER, good condition. 2837 Quadra.

ELECTROLUX WITH ALL ATtachments, 370 Ker Ave.

DOUBLE BED, DRESSING table with mirror, old TV. 385-0595.

HEAVY DUTY SHOP COMPRESsor, 2 h.p. motor, $250. 384-9624.

SMALL OLDER FRIDGE, offers. 592-4056.

GREEN SHAG RUG (6x8'). 386-7092

SCOPE BINOCULARS, 10X50 with case, $10. 592-6389.

## 100 MISCELLANEOUS FOR SALE

SHOP AND SAVE

2 pc chesterfield suites $95.00 to $399.00, hide-a-beds $139.00 and $169.00, swivel rockers $119.00, recliners $89.00, convertos $49.50, 6 pc Elm dining suite $159.00, Duncan Phyfe drop leaf table and 6 chairs $289.00, matching china cabinet $199.00, round rock maple table and 6 mates chairs $279.00, matching buffet and hutch $249.00, 5 pc kitchen suites $47.50 to $89.00, 9x12 rugs $69.50 to $149.00, Hoover washer spin dryer $89.00 to $119.00, bedroom suites complete 149.00 and $275.00, Queen size bedroom suite complete $399.00, twin bedroom suite complete $297.50, bunk beds $69.00 to $139.00, rollaway cots $24.50 to $39.00, chests of drawers $19.00 to $79.00, dressers 377.50 to 89.00, single beds $27.50 to $95.00, vacuum cleaners $24.50 to $59.00, component stereos $119.00 to 299.00.

Use your Chargex

PANDORA FURNITURE LTD.
New and Used Furniture
1050 Pandora Ave.
383-6319

XXXXXXXXXXXXXXXXXXXXX

EATON'S
WAREHOUSE
STORE
749 VIEW ST.

Remember You Can
Budget Charge
Through Our
Customer's Accounts
Office, 3rd Floor

XXXXXXXXXXXXXXXXXXXXX

PRICED TO SELL
De luxe Moffat range, near new fridge, G-E washer, dryer, pool table, complete. Steel shelving, very old oak china cabinet, new 10" radial saw with extras. Exercise cycle, steam cabinet, maple end tables, and coffee table. 2 manual cash registers new electric Victor cash register, heavy steel steno desk, self propelled Lawnboy mower, rug shampooer, rug shampoo 10 gallons, maple rocker, wood shelving, 5 gallon plastic pails, plastic buckets, 20 lb. balance scale, laundry baskets, ironing board, Colonial lamps, 8' work bench, miscellaneous household items. 386-0129.

UNMARKED, PERFECT CONDItion, 20-volume edition of Encyclopaedia International by Grolier, New York. Also 10-volume edition of Encyclopaedia Canadiana by Grollier of Canada with Teaching Guide. Standard Encyclopaedia Dictionary and 1971 Encyclopaedia Yearbook. Hammond international world map. Includes 2-shelf bookcases. Special purchase price of $325 paid. 386-7919.

HASTINGS

382-6811
Reconditioned washers, dryers fridges, ranges. Guaranteed. $59.95 and up.
2100 DOUGLAS

BENCH SEAT FOR ECONOLINE, $30; Canvass canoe, $100; Ford Econo, 4-wheel drive, $1800; utility trailer, small wheels, $125; round oak table and 2 chairs, $20; cartop sleeper, new, $189. Hall planter, $10; snow plow for ½-ton truck, $75; oil painting, seascape, $20; Land Rover parts. 4104 Glanford Avenue.

SMART SHOPPERS
"BUY-BETTER"
at BETTER BUY

Furniture, bedding, carpeting, appliances, TV, stereos.
Our new location:
779 Pandora 385-1383

IMPERIAL LOYALIST 7 PIECE bedroom suite, consisting of double dresser and mirror, 3 drawer chest, single panel bed, night table and bookcase. This suite is in excellent condition and must be seen to be appreciated. A collector's special. Phone 598-5519 between 5 and 7 p.m.

REPOSSESSION

1970 Victor cash register, model 4023, 5 department, very good condition. Sell to best offer. Phone 384-9371.

BASEMENT SALE, 3 BIKES; skill saw; cartop carrier; push cultivator; day bed; dining room chairs; bed; ski boots; skates; Guide uniform; miscellaneous dishes. Fri. evening and Sat. 3957 Lexington.

REAL NICE STARTER, 3-ROOM grouping, now available, as low as $10 down, and $20 per month, on 36-month plan. Free local delivery. Sale price of group $539.95. The Traders, 715 Finlayson, open nightly till 9.

DICKER-MARTENS PAINT
Now available at
— BUTLER BROTHERS —
KEATING and DUNCAN Stores
DICKER-MARTENS PAINT CO. LTD.
616 Herald at Gov't. 383-1127

FOR MOTHERS WHO LOVE TO garden, attractive 4' planter boxes suitable for house or apartment. Pre-planted or plant your own herbs, vegetables or flowers. Free delivery 479-3786.

G.S.W. HOME SERVICE
Parts for Moffat, Easy, McClary, Beatty, Maytag and Nutone appliances. Large stock

## 100 MISCELLANEOUS FOR SALE

MEL'S MEL'S MEL'S BARGAINS

Colonial highback chesterfield suite $150.00
Double dresser and mirror $ 59.50
Chest of drawers $ 24.50
Bassinette crib and mattress $ 19.50
Rolleway cot $ 17.50
Storage cupboards, from $ 5.00

MOVING SOON— watch for announcement

Closed Mondays
MEL'S Bargains
Opposite B.C. Hydro
823 PANDORA AVE. 384-3152

CRAIGFLOWER FURNITURE

New platform rocker, $40. 9x6½ Axminster rug, $35. 9x12 foam backed rug, $26.50. T.V., $49.50. Imitation maculate oak chest, $64.50. Oak buffets from $65. Walnut side board, $45. Wardrobe, $42.50. 4'6" Hollywood bed, $39. New single bed, $59.50. Hoover apartment size washer-dryer, $99. Cross top freezer fridge $36. 1006 Russell in Victoria West, 386-8132. Monday-Saturday, 10-5:30 p.m.

SIDNEY PAINT SUPPLY
HOME OF
THE PAINT POTS

Announcing a new factory store, The Duncan PAINT POT, 280 Allenby Rd. 746-1532. Buy at the same price as THE Paint Factory. Other Factory outlets Nanaimo PAINT POT 427 North Terminal. 754-6935 Colwood PAINT POT at 1610 Island Highway (Farmer's Market) 478-5525. And THE Sidney Paint Pot at 9756-3rd St. 656-3358.

DEMOLITION SALE

we are moving, everything must go. Used red bricks, glass building blocks, granite stones, used lumber, fluorescent fixtures, electric breaker boxes, copper pipe ½" up to 3", oil furnaces and tanks, windows, doors, tubs, sinks toilets, colored glass windows, utility trailer, dressers and miscellaneous furniture, miscellaneous items. Apply 2416 Millstream Rd., 8 a.m. to 6 p.m. Saturday, Sunday, Monday.

FORCED TO VACATE MAY 31ST. Everything must go. Ridiculously low prices. Decorator cushions, 2 for 99c; fabric remnants from 25C; imported rugs and bedspreads from $11.95; Pictures; Lamps; Mirrors; Gift ware; etc.; 4 only Antique chairs. Store opens 10 a.m. daily. Mystique Decor, 858 Esquimalt Rd., 385-0113.

RCA AM-FM COMBINATION stereo; coffee table; Lazy-Susan; wringer washer with pump; hall runners 12 ft. and 5 ft.; Dumont black and white TV, walnut cabinet with doors, could be converted; scatter mats; elect. frying pan; kitchen stool; glassware; kitchen table and 2 chairs; pillows and cushions. 592-4307.

2-PIECE SET OF LUGGAGE, like new, night stand, black and white TV, full length human hair wig, hair dryer, blue formal — suitable as bridesmaid's gown, size 12. Also miscellaneous unused products, well known cosmetic company. 479-7385.

DELUXE 6' GARDEN SWING, blue, with fringed valances. Adjustable canopy. Also plastic cover. Brand new. Never used. Cost $179, plus cover; $150 asked. Also Coleman ice chest, brand new. $22 656-3456.

GIRL'S HIGH RISE BICYCLE (gold) $22. Chrome kitchen set (blue) $45. Bissell carpet sweeper, $7. Electric kettle, $3.50. Medicine cabinet, triple mirror, $10. Stacking stools, $6.75. 592-1054.

THE ROCKHOUND SHOP
All rock-hobby items and genuine stone jewelry. 850 Tolmie, 388-5341 (Closed Mon. Open Fri. to 9 p.m.) We stock White's Metal Detectors.

STARTER SET GOLF CLUBS with bag and cart, goodcondition, $50; sunlamp, goggles included cost, $49. Used twice, $30. 477-1484.

HAIRDRESSERS NOTE. 4-SALON hair drying units in new condition, still under warranty, must be sold Offers. Phone evenings, 592-2237.

BUNK BEDS, CUSTOM BUILT ¾ plywood. $45 delivered; Sandboxes. 479-7400.

YOUNGSTOWN DOUBLE SINK and drain board unit with cupboards. $35. 592-4354.

BATH TUB, MODERN style,complete with copper fittings, $20. Large cupboard, $5. 386-6275.

ELECTRIC CASSEROLE OR soup Tureen for warming only. $10. 383-6701.

RIDE AROUND MOWER $120. 385-9873.

BRAND NEW GARDEN UMBRELLA and table, $50. 592-4229.

LIKE NEW 3-BURNER COLEMAN, $25; lantern, $10. 592-2855.

BABKETBALL POST AND HOOP, large surf board. 592-4191.

CAR TOP BOX COMPLETE, $10. 386-2800.

## 103 MISCELLANEOUS WANTED

SIDNEY BARGAIN HOUSE
We pay top prices for goods of all descriptions, from a handful to a house full. Furniture, tools, appliances, glassware, dishes, etc. Our specialty is antiques. 2373 Beacon Ave., Sidney, 656-3621.

LUNDS
AUCTIONEERS
APPRAISE AND BUY FOR CASH
926 Fort 386-3301

WE PAY CASH
For good tools, cameras, instruments, luggage, antiques, etc. ISLAND TRADING, 1737 Gov't. 384-5354

WANTED—METRIC TOOLS, table saw, electric sander, Mercedes parts, torque wrench. 385-0583.

ANY OLD JEWELLERY, RINGS, gold, jade, pocket watches, gold and silver chains, etc. Bygone's, 1034 Fort, 383-8025.

CASH FOR OLDER OIL PAINTings, prints, antique jewellery. Brandon's, 18 Centennial Square. 385-0623.

OPENING SOON, BRENTWOOD Bargain Barn, cash for furniture, appliances and miscellaneous household items. 652-2835.

CASH FOR FURNITURE AND appliances. 386-8132, 386-2397 anytime.

CASH FOR REASONABLY priced furniture. Phone 388-9249, after 6 p.m.

Cash for furniture, tools, guns etc.
FAMILY TRADING
731 Goldstream 478-5631

GOOD BOOKS ALWAYS BOUGHT
HAUNTED BOOKSHOP
845 Fort 382-1427

SPOT CASH
For good furniture-appliances
ROYAL FURNITURE 388-9021

COLLECTOR WILL PURCHASE antique and modern pistols and rifles. Phone 383-6224 after 6 p.m.

WANTED TWIN BEDS COMplete. No Hollywood beds. Coffee table. 383-8961.

WANTED: MINI TRAIL BIKE and pool table and accessories. 385-3811.

CHEST OF DRAWERS, STEP ladder, medium chest freezer, 479-1974.

WANTED; 30"X80" RIGHT sided, aluminum screen door. 592-1436.

WANTED: ROTARY LAWN MOWer, needing repair, must be cheap. 478-2442.

WANTED 2 DINNER PLATES—Spode "Butchard Gardens Springtime" Pattern. 385-7169 evenings.

FRIDGE AND STOVE, MUST BE recent models in god condition in harvest gold, 382-7849.

NON-WORKING T.V.'S WANTED. will haul away free. 384-0710.

WANTED WHEELCHAIR, IN good condition, 382-6908.

CUB UNIFORM, GOOD CONDItion, size 10, 382-7006.

1 AND 2-QUART PRESERVING jars. 656-5484.

WANTED: TV AERIAL, NO rotar. 478-7102.

2 DRAWER LEGAL SIZE FILING cabinet, 479-7997.

OAK FURNITURE, BRASS, China, quality furniture. 384-2225.

FRIDGES, FREEZERS BOUGHT. 384-7813 All-Temp.

WANTED: EARLY CANADIAN furniture. 383-6128.

WANTED COMPLETE WOOD lathe. 658-8807.

POTTERS KICK WHEEL, REAsonable. 386-7188.

THE SALVATION ARMY Needs your re-useable clothing, furniture and household goods. "Help us to help others." Family Thrift Stores. Victoria, Sidney and Langford. For pickup — 386-3295.

MONEY IN A HURRY
CASH LOANS on tools, guns, musical instruments, cameras and sporting goods. We BUY also WEAPONS, INSTRUMENTS, etc., for READY CASH.
BILL SCOTT'S
UNIVERSAL PAWNBROKING AND AUCTION CENTRE
584 JOHNSON 383-9513
Formerly BJ Trading, 617 Johnson

KILSHAWS
Antique Auction
May 18th
1115 Fort 384-6441

NEED EXTRA CASH? MOVING?
we will buy your good used chesterfields, hide-a-beds, bedroom suites, dinettes and appliances. FAST ACTION call Buy-Rite Furniture Ltd. 385-4744.

TOP PRICES FOR OAK and Mahogany Furniture.
HUB FURNITURE
713 Johnson 384-6425

## 100 MISCELLANEOUS TO RENT

SAWYER SEWING CENTRES
RENT TO OWN
NEW SEWING MACHINES
Domestic and industrial
840 Fort St. 388-6228

## 115 SWAPS

1964 VAUXHALL VIVA, GOOD condition. Will sell or trade for used restaurant equipment. 384-6492. Can be seen at 148 Joseph St.

'69 CAMERO CONVERTIBLE for power tools, good radial arm or table saw, router, drill press, lathe, etc. 477-4206.

'62 CHEVY II, 2-DOOR, SWAP or Volkswagen of same condition or what have you? Approximately $200 value. 656-4668.

FORD FERGUSON TRACTOR. 1 large goose neck trailer, electric brakes. Will take housefrailer or truck in trade. 479-5254.

'66 PONTIAC PARISIENNE CONvertible, new top, will swap or sell, 383-2680.

4 CYLINDER KOHLER AUTOmatic lighting plant. $750, or swap? 656-1476.

PROFESSIONAL ROAD RACE set. 75'. $450, will trade for? 656-1476.

1962 GALAXIE 500, GOOD RUNning condition, will trade or sell for fibreglass boat. 592-3698.

'53 PONTIAC, RUNNING ORDER, swap for? Value $50. 384-6068.

'65 CHEVY II, SWAP FOR BOAT or sell $350. 478-4079.

## 117 ANTIQUES

KILSHAWS
Antique Auction
May 18th
1115 Fort 384-6441

COWICHAN BAY TRADING
Antiques, collectors items, used furniture, appliances, china, glass, pictures, and jewellery, etc. We buy, sell and consign. Open 12-5 Tues.-Sunday. 748-8670.

GEORGIAN BREAKFAST TABLE, $200; Edwardian chaise lounge, newly recovered, $275; rosewood barometer, $150; Victorian partner desk, $475. 477-8737.

VISIT ROSEMARY WELLS ANtiques for Victorian day clothes and accessories. 839 Fort St. 386-0036.

1941 STUDEBAKER CHAMPION. 1940 Packard Hurst. 1947 Fargo ½ ton. Open to offers. 753-8435. Nanaimo.

NEAR NEW 24' O.B. POWER dory. Motor not included. $1450. Swap for pickup or van. 384-7752, 386-7872.

LARGE ANTIQUE CUCKOO clock, hand carved. $100. Phone 479-4017.

CASH FOR ANTIQUES AND OLD things. Bygones, 1034 Fort. 383-8025

WE BUY OLD OIL PAINTINGS
Waller Antiques 828 Fort 388-6116

WANTED: EARLY CANADIAN furniture. 383-6128.

## 120 GARDEN SUPPLIES

### Fertilizer

SPECIAL MANURE BACK TO dirt. Grow fantastic gardens. Bag, $1.10, delivered $1.25. Old cow manure, bag 80c, delivered 95c over six. 479-5426.

FRESH STRAW HORSE MANURE wanted—for steady pickup. 652-2386. Jacobsen's Mushroom Farm.

MUSHROOM COMPOST, NUTRItious, weed free, odorless, $5 a yard, delivered. Jacobsen's Mushroom Farm. 652-2386.

WHY PAY? CHICKEN MANURE, no charge. Oaks poultry Farm, 880 Downey Road, Sidney, 656-2485.

SIDNEY DUCK FARM, 656-4412 Duck manure, 60c bag, delivered.

OLD COW MANURE, 7 YARDS, $30; bag $1.25. 385-4356.

### Plowing, Rotovating and Cultivating

HAROLD'S ROTOVATING
BIG OR SMALL JOBS
Powerful hand machine and tractor work, loading, hauling and post holes.
479-1337 or 384-9205

LOW COST
ROTOVATING
and plowing
JUST CALL 479-4513

JACK'S TRACTOR SERVICE
Plow, rotovate, level, post holes, grass, brush and Blackberries rotary cut. Hay cut, Raked and Baled. 479-1586.

GORDON'S TRACTOR SERVICE
Rotovate, level, cultivate, plow, disc, post holes, loading and hauling, custom haying. Free estimates. 652-2759.

COOPER TRACTOR SERVICE
20 Years serving Victoria.Complete service in gardens and yards. 382-9316.

PLOWING, ROTOVATING, CULtivating, levelling and post holes. 478-4457.

ED'S TRACTOR SERVICE. ROTOtilling, levelling, loader, post holes. 479-2204.

STEAD TRACTOR SERVICE. ROtovating, post holes, cultivating and grass cutting. 479-6331.

CUSTOM ROTOTILLING
Power machine. Free estimates. References. 478-6307, 478-3201.

C. STARCK, ROTOVATING, brush and grass cut, post holes, etc., loading and hauling. 479-3157.

DON'S TRACTOR SERVICE
Rotovate, plow, grass cutting, Loading and hauling. 477-3913

CENTRAL SAANICH TRACTOR SERVICE LTD. 652-0306.

ROTOTILLING
383-0358

### Seeds, Bulbs, Plants Trees, Shrubs

VICTORIA'S GLAD AND DAHLIA Society sale of rooted dahlia cuttings and assorted plants, 730 Greenlea, May 12 and 13, 10 a.m.-5 p.m.

WILLOWDALE FARM
Bedding plants, 75c a dozen. Vegetable plants, 60c a dozen. Buy a rhododendron for Mother's Day. 6447 West Saanich Rd., 652-2863.

GERANIUMS, 50C EACH. $10.50 per flat, (24). Cacti arrangements for Mothers' Day. 4671 W. Saanich Rd.

MIXED DAHLIA, IRIS TUBERS, large hollyhock, single pink mums, others. Very cheap. 385-5030 evenings.

BEDDING PLANTS AND FLOWering Pelargoniums for Mother's Day. Torquay Nursery, 4334 Torquay Drive.

RHODONDENDRONS 3', 5', ELwoodi, junipers, spruce, azaleas, biotas, evergreens. 384-5044.

## 120 GARDEN SUPPLIES

### Seeds, Bulbs, Plants Trees, Shrubs

TOMATO AND GERANIUM plants for sale. 1424 Edgeware.

GERANIUMS, 50C EACH. 629 Kenneth Street

### Top Soil, Rocks and Fill

SCREENED TOPSOIL WITH MAnure and sand added, $8 per yard delivered. Minimum 6 yds. Garden sand $3 per yd. Phone 385-2333 or 385-5642.

NO. 1 SCREENED SOIL MIXED with sand and manure, 7 yd., $35. Garden sand and manure mix, 7 yd. $30. Phone 478-3322.

TOP SOIL
Dark brown sandy loam, fertilizer rototilled in. Minimum order 6 yards. 592-1331, 477-4142.

CLEAN FILL, SAND, GRAVEL, and used bricks, O.K. Trucking Co. Ltd. 386-3414.

BLACK LOAM OR SHREDDED peat fertilizer mix. 7 yards $35; bag $1.50 385-4356.

PEAT SOIL, MINIMUM ORDER yds. $17.50. Full loads, $5 a yd. 656-1211.

GOOD BLACK SOIL. $5 A YARD delivered. Radiophone 7M066, 386-8503.

BLACK TOP SOIL, FILL, GRAVel supplies. 658-8957 or 479-1582.

PEAT SOIL, $2.50 PER YARD. Also in 50 lb. bags, 99c. 598-5701.

## 125 PETS AND SUPPLIES

VICTORIA HOLIDAY AHEAD!
Luthan Boarding Kennels Registered for cats and dogs. Where individual care is guaranteed. Mrs. C. Spence, 478-5431.

2 PUREBRED LONGHAIRED standard dachshunds, female, approximately 1 year, with papers, $65. Male 3 years (possibility to obtain papers), $50. Prefer to sell together as pair for $100. 385-7537.

ISLAND KENNEL SUPPLY
All major brands of dog and cat foods. Full selection of grooming aids, accessories and books. Pet meat, 28c lb. 493 A East Burnside, 385-6411.

CHAMPION SIRED SHELTIE Pups for sale. See us at the shows this weekend in Victoria and Nanaimo. Mr. and Mrs. G. E. Godwin, Wisehaven Reg'd.

REGISTERED POODLES
Puppies, $100. Terms, $25 monthly — adult dogs — stud services. Maydon Kennels 743-2493, Cobble Hill.

ENGLISH SPRINGER SPANIEL, 3½ months, registered, innoculated, tatooed, L-W, enquiries welcomed. D. R. Hurn, R.R. 1, Summerland, B.C.

REGISTERED GREAT DANE, male, 8 months, harlequin-merle, house trained, needs loving home in country. $150. 478-6770.

4 LOVELY FLUFFY KITTENS. Free. Phone 383-2950 after 5 weekdays, or drop in at No. 2 - 989 Wollaston, Esquimalt.

STEVE DUNC'S BOARDING AND Grooming Kennels. 21 Atkins Road. View Royal. 20 years as veterinarian Assistant. 478-6311.

ALASKAN MALAMUTES, FEmales only, registered. Well marked. Shots. Ready May 16th, $100. 479-2790, 592-4330.

SAMOYED PUPS REG. TWO MALE $110., ONE FEMALE, $85. Terms. Also new litter ready end of May. 479-6524.

PLEASE HELP! A HOME needed for two beautiful pups. Won't you give one a home. 384-1762.

BEAUTIFUL LITTER OF GERman Shepherd pups black-tan from champion and best of show stock. $100 only. Phone Langley 534-7754.

DOGS BOARDED—AL-AN KENnels Reg'd. Second best only to the dog's own home. A. V. Andersen, Munn Road. 479-5510.

SPCA CAUTION—IT IS MUCH better to buy puppies and kittens after they reach 8 weeks of age.

LAB CROSS PUPPY, $20 TO good permanent home only. 383-9220.

WANTED: HOME IN THE country for good watch dog. Affectionate, used to children. 477-4272.

ROYAL OAK HOBBIES
Big fish sale this weekend
Open 7 days, Sun. 1 - 5

CKC REGISTERED WHITE MINIature poodles, Star Gaze breed. 6 weeks old. $150. 658-5616.

PART SIAMESE KITTENS, 8 weeks, trained, need loving home. 479-1087.

FREE KITTENS NEED GOOD homes. Dark, medium and light gray. 383-6114 after 4 p.m.

ENGLISH POINTER PUPPIES, excellent hunting strain, phone 749-3083, Lake Cowichan.

AFFECTIONATE FEMALE puppy, part cocker, wants new home. call 384-6204.

GRADON KENNELS REGIS tered. German Shepherd puppies. sable. 478-7784.

PUREBRED SAMOYED, EXcellent with children, spayed female $75, 10 months old, 384-8307.

FREE FEMALE KITTENS. LITter trained, used to children and dog. 592-6581.

HELP! WE'RE UP TO OUR knees in cute kittens. Housetrained, 383-6895.

BURMESE-SIAMESE KITTEN, $30. Gentle Burmese nature, Siamese-like markings. 479-2736.

BEAUTIFUL SIAMESE SEALpoint kittens, 8 weeks, litter trained, $15. 383-4289.

VERY LOVING SILVER-GREY young cat urgently needs home. CPL 598-5731.

BEAUTIFUL TORTOISE SHELL girl cat, needs loving home, good with children. Free. 479-1179.

SPAYED SAMOYED CROSS, good with children. $35 or nearest offer. 478-5198.

PUREBRED GERMAN SHEPherd pups, shots, no papers, cash only. 652-2246.

AFGHAN PUPPIES, VERY REAsonable to good home. 385-9696 or 383-5407.

PUPPIES: REGISTERED: PUGS and Japanese Spaniels. Visitors welcome. Cobble Hill 743-2701.

PUREBRED SAMOYED PUPpies, males only. 9-weeks old. $50 each. 385-3786.

GREATER VICTORIA DOG OBEdience Training Club. Phone 592-7310.

FOR SALE: PART SIAMESE KITten. Black and friendly. 598-1066.

PUPPIES TO GOOD HOMES. $5. 385-7497.

ONE PAIR YOUNG RABBITS. 382-8060.

FREE PUPPY DOG, CROSS Golden Lab and Samoyed. 385-7270

2 AQUARIUMS, COMPLETE with fish, $10 and $18. 385-8239.

FAN TAIL GOLD FISH, FROM outside pool. 478-6867.

5 AFFECTIONATE KITTENS. Free to good home. 479-7352.

AFGHAN HOUND PUPS, purebred, black mask. 656-5688.

CUTE SMALL BLACK MINIature poodles, male, 383-1848.

KITTENS FREE.
656-2875.

FOR SALE 1-YEAR-OLD SILVERgrey male poodle. 478-7179.

WIRE HAIRED FOX TERRIER puppy, male, registered, 384-5429.

METAL ANIMAL CAGE, 36"x29"x20". 477-3516.

FREE KITTENS
478-3986

FREE TO GOOD HOME, 1-YEAR-old cat. 478-3986.

4, 9 WEEK, SIAMESE-BURMESE kittens, $5. 652-3069.

## 127 CHICKS, POULTRY, HATCHING EGGS, SUPPLIES

100 RHODE ISLAND RED CROSS Barred Rock pullets, 10 weeks old, also goslings. 652-3123.

NEW HAMPSHIRE CROSS PULlets, 6 months, $1.50 each. Jordan River, 293-2067.

GOSLINGS, 479-4172, 4072 WILKINson Road.

8 WEEK OLD HY-LINE CHICKS, $1.75 each. 479-7888.

2 WEEK OLD CHICKS,
479-6758.

3-WEEK OLD GOSLINGS, $3 each. 478-2858.

## 128 LIVESTOCK SUPPLIES AND EVENTS

THE CORRAL SHOP LTD.
3400 DOUGLAS, VICTORIA, B.C.
385-2722
—English and Western Saddlery
—Lee jeans, jackets and shirts
—Clothes, hats, boots

EXCLUSIVE DISTRIBUTORS FOR
GALLOPPING GADGETS
—Ultra feeders
—Portable barns
—Riding arena
Your one stop Horseman Supply.

1600 WIRE PENS, SEVERAL sizes, most with water cups; 600 with automatic watering, 5c to $2. Ten sheds, plywood roofs with fibreglass skylights, open sides, 13x75' $100 each. Aluminum roofed sheds: one 20X100' $550, one 12x54' $110, one 12x44' $95 — all easily moved in sections. 1½ horsepower Frigedaire compressor with 10 aole freezing plates, magnetic switch and some fittings, $250. 2897 Glen Lake Rd.

WELSH-ARABIAN YEARLING filly, amiable, correct, attractive, ¾-Arabian gelding, 8 years, well schooled, wants capable rider. Purebred Arabian gelding, 3 years, well broken, green schooled to drive and English. Excellent disposition. 746-4666 Duncan.

MIRACLE ANN PRODUCER, dam of multiple winner. Terobe Saucy Runner, etc. She has 15-day-old Pirate Cove filly; also big gray yearling filly, Palasmore-Rambling Anne, sister of Willy White Wheels. 479-3468.

EXCELLENT CHILDS PONY. Well schooled, western or English. Also ½ Arabian Gelding (Registered) son of Champion, Kelvins Image. Good confirmation. Phone 112-743-2370. Cobble Hill.

SHOWY TWO YEAR OLD REGISTered Morgan gelding; Spirited, intelligent, handsome. Reasonable to good home. Phone 743-2928 (Duncan).

EAMOR WESTERN SADDLE No. 99, save $50 this weekend at $275.
BUCKERFIELD'S TACK SHOP
506 Pandora 384-7181

5-YEAR-OLD HALF QUARTER horse bay mare, good on trails, excellent disposition. Ideal for teenager, well started in English. 743-5561.

HALF QUARTER HORSE HALF Morgan gelding, chestnut, spirited, western 14.1 HH, 10 years, $300 or nearest offer, 743-2634.

RIDING LESSONS. QUALIFIED instruction now available at Pine Paddocks. Box 639 Duncan. 743-5310.

MAINLAND TACK AND FEED
5481 Hamsterley Rd., Elk Lake
Victoria, B.C. 658-5207
Hay, Straw, Feed, Tack

SORREL GELDING 15 HH, good trail horse. Veterinarian health certificate with this animal. 384-5896.

PASTURE GRAZING FOR horses, boarding, you care or we do. 33¼ acre pasture land. Sidney area. 656-4297.

BEAUTIFUL BLACK MARE with foal, well trained, reliable. $550 or offer. Jordan River, 293-2067.

EXCELLENT CONDITION: BLUE jacket size 12; canary stretch breeches; topped black leather boots, size 7-7½. 477-2367.

PONY FOR SALE, 13.4 HANDS high, also girl's jodhpurs and riding jacket, size 12-14. 384-6492.

REGISTERED 2-YEAR-OLD quarter horse gelding, reasonable price. 479-2309.

WILL PAY TOP PRICES FOR standing hay crop, Victoria or Duncan areas. 478-4429.

DEPENDABLE, 6-YEAR-OLD Chestnut Gelding, trained English or Western. 656-2843.

WANTED: HORSE TO RENT OR lease; Experienced rider. Phone before 2 p.m.. 386-9037.

BAY GELDING. PART ARAB, has nice personality. 10-years, 15.2 hands. $250. 479-5692.

HANDSOME BAY GELDING, 15.3 hands, sound, intelligent, friendly $325. 478-5178 after 5.

6-YEAR-OLD GOOD BROOD mare, sired by Splendido, in top shape, offers. 592-6648.

WANTED: HORSE, BROKEN, western, 14-15 hands. Quiet, children. 384-3486, 382-7007.

REGISTERED THOROUGHBRED mare, 5 years old, 15.2 high. $325. 479-3701.

TALL, LEAN AND FAST THOroughbred Gelding. Registered, 9 years, offers. 478-5730.

TWO ANGUS HEIFERS AND one shorthorn heifer. 743-2318 between 8 a.m. and 12 noon.

BEAUTIFUL PALAMINO GELDing, 15.2 hands, 477-5702.

MAGNIFICENT HOT-BLOODED ½ Arab. 7 years, gentle. 478-5730.

6 EWES, 7 LAMBS, 2 RAMS.
Phone 656-4502.

WESTERN SADDLE, EXcellent condition, 478-2647.

FOR SALE ONE RAM, 2 YOUNG ewes. Phone 656-1696, evenings.

PASTURE FOR RENT. $25 A month. 478-4631.

HORSES FOR SALE, 4726-A ELK Lake Drive, 658-8572.

J. JENKINS
Saddlery repairs 478-7378.

## 130 HEAVY EQUIPMENT AND MACHINERY

BUTLER BROTHERS
—FARM EQUIPMENT
—PUMPS AND IRRIGATION
—INDUSTRIAL EQUIPMENT
652-1121

MILLERS PORTABLE WELDING machine, 230 amps plus acetylene torch and welding equipment. 743-2269.

ONE WOOD SHAPER; 1 TON chain block 2614 Sooke Rd. 478-2022.

1 CASE BACKHOE 530 IN EXcellent condition. 743-2014.

10' FLATDECK, STEEL FRAME, $100 Trucktown on Bay. 386-1711.

## 135 FARM IMPLEMENTS

KUBOTA TRACTORS
All diesel, live standard 3-pt. hitch and pto. 17 hp., 21 hp., 26 hp., from $2255. All models in stock. Rear mount blades from $101. Post hole augers, fertilizer spreaders etc. Similicity riding tractor from 8 hp. Phone 743-2318 or 743-5012 or 598-7341. Spring 537-5662. Located at Mill Bay across from Brentwood College.

I.H.C. TRACTORS
32 h.p. Diesel; 42 h.p. Diesel; 52 h.p. Diesel. All with power steering, immediate delivery. Also 3-point hitch, mounted — cement mixers $295 — postal logger $215 — post driver $350 — blade $140 — rotovators $1125. Used Ford 8-end with rotovator. Victoria Jeep, I.H.C. Dealer, Hillside at Rock Bay.

NOW! COMPLETE JOHN DEEREparts sale and service; Agricultural tractors and implements. Lawn and garden equipment including rider lawnmowers. Grieve Motors, 7865 East Saanich Road, 652-1642, open 6 days a week.

MASSEY-FERGUSON FARM, lawn and garden tractors. Light construction machinery. Your local dealer.
M and H Tractor and Equip. Ltd.
6429 Pat Bay Hwy. 652-1753

4 YEAR OLD CASE BALER with power takeoff, in good condition. 652-2816.

HOWARD 700, WALKING ROtovator, completely rebuilt 652-2173.

## 150 CARS FOR SALE

1967 CADILLAC DE VILLE 4 door hardtop, automatic, power assits. Air conditioning, AM-FM radio, cruise control. Must be seen to realize — sacrifice price $2995. 477-8408.

'68 FIREBIRD, LAST OF ITS kind, 6-cylinder inline, overhead cam, 4.1 liter, 3-speed Hurst stick-shift, 5 radials, power steering radio. $1550. 598-1722.

1958 AUSTIN A50, 4 DOOR sedan. Excellent condition. New tires, new battery, new clutch. Tested. SACRIFICE AT 1⅛ ?. 2/4/6/8/4 + 3/8/1/2/5/8/4.

1971 VOLVO P-1800E AUTOMATic, as new. Only 15,000 miles. Fully Pullmanized. 5 Michelin tires and Cibie lamps. Fuel injection. Phone 478-3535, Bob.

1966 GALAXY 500 FOUR DOOR sedan, V8, standard, radio, new exhaust system, excellent tires. Needs windshield, runs excellent, cheap $575. 382-8670.

'67 MUSTANG, AUTOMATIC, V-8, tested, $1200. Phone 658-5978.

## 150 CARS FOR SALE

CORNELL

OUT THEY GO!!
45
1973
COMPANY OWNED CARS
SAVE
up to
$1,000

—Vegas
—Chevy Novas
—Chevelles
—Chevrolets
—Cutlass
—Oldsmobiles
—Omegas

— EXAMPLES

Stock number 8
73
CHEV IMPALA
COUPE
V-8, automatic transmission, power steering, power brakes, radio, vinyl roof etc.
NEW $5426
NOW $4420
SAVE $1006

Stock Number 177
73
CHEVY VEGA
Hatchback
Big motor, 4-speed rear defogger, radio, whitewalls, custom interior, underseal, trim rings.
NEW $3256
NOW $3043
SAVE $ 213

Stock number 343
73
CHEVELLE
Malibu
2-door coupe. 350, V-8 turbo hydromatic automatic transmission, power steering, power brakes, radio, electric windows rear defogger viny, roof, wire wheels, tilt wheel, underseal, exterior mouldings.
NEW $5058
NOW $4550
SAVE $ 508

Stock number 2
73
CHEVY NOVA
4-door sedan, big 6, automatic transmission, power steering, radio, mouldings, underseal, two-tone paint.
NEW $3735
NOW $3430
SAVE $ 305

Stock number 46
73
OLDS
CUTLASS S
2-door coupe, 250, V-8, automatic transmission, power steering, power disc brakes, rear defogger, radio, underseal, exterior mouldings, clock, tinted windshield.
NEW $5044
NOW $4380
SAVE $ 664

CORNELL
CHEV - OLDS
3050 DOUGLAS
Opp. Mayfair
385-5777 'til 9 p.m.

## 150 CARS FOR SALE

CORNELL

O.
K.
USED CARS

CORNELL

72 MONTEGO WGN.
72 OLDS F-85
72 CHEVELLE 2-DR. HT.
72 IMPALA 4-DR. HT., EQUIPPED
72 VEGA HATCHBACK
72 CHEVY NOVA 4-DR. SEDAN
71 NOVA V-8, AT.
72 CHEVELLE HT.
72 TOYOTA COROLLA
72 IMPALA 2-DR. HT.

71 VEGA 2-DR., HT.
71 VEGA G.T.
71 OLDS DELTA 88 HT.
71 DATUSN 4-SPEED
71 CHEVROLET SDN. EQUIPPED
71 CHEV CAPRICE HT.
71 CHEVELLE 4-DR. HT.

70 OLDS 98 4-DR. HT.
70 CHEVELLE 4-DR.
70 CHEVELLE WGN.
70 CHV. 2-DR. HT.
70 PONTIAC 2-DR. HT.
70 OLDS CUTLASS 2-DR. HT.
70 OLDS 88, 4-DR. HT.

'69 METEOR LEMOYNE HT.
'69 FORD GALAXIE HT.
'69 CADILLAC EL DORADO
'69 PLYMOUTH CONVT.
'69 VAUXHALL VIVA
'69 CAMARO Z28
'69 DATUSN 1200
'69 PONTIAC 2-DR. HT.

'68 CHRYSLER 4-DR.
'68 OLDS DELTA HT.
'68 RAMBLER AMBASSADOR
'68 CORTINA G.T.
'68 FORD GALAXIE, EQUIPPPED
'68 CAMARO S.S.
'68 DODGE DART HT.
'68 PONTIAC 2 plus 2 HT.

'67 RAMBLER 770 4-DR.
'67 CHEVROLET HT.
'67 BEAUMONT WGN.
'67 ROVER 2000 TC
'67 PONTIAC 4-DR. HT.
'67 FORD GALAXIE, AIR
'67 FORD HT. EQUIPPED
'67 PONTIAC SEDAN
'67 FORD S.W.
'67 COMET CAPRI HT.
'67 FAIRLANE 500 4-DR.
'67 CADILLAC CPE. DE VILLE, AIR.

'66 PONTIAC HT.
'66 PONTIAC HT., BUCKETS
'66 METEOR HT.
'66 CHEV STN. WGN.

'65 METEOR 4-DR. HT.
'65 PONTIAC 2-DR. HT.
'65 CHRYSLER, 4-DR. SDN.

'63 RAMBLER S.W.

TRUCKS

'72 FORD P.U.
'68 GMC ¾-TON
'71 INTERNATIONAL CAB AND CHASSIS
'68 JEEP 4-4, WINCH
'70 GMC ½-TON
'69 GMC ½-TON

CORNELL

CHEV-OLDS
3050 DOUGLAS
Opp. Mayfair
385-5777 'til 9 p.m.

HARD TO GET MODEL!
ONE OWNER
ONLY 44,000 MILES
1967 FIREBIRD FORMULA 400 turbohydromatic power steering, brakes, windows, and many extras. Colour green with white vinyl roof. For information on this immaculate and top condition car phone CHARLIE PETERSON at EMPRESS PONTIAC BUICK LTD., 382-7121 or res. 592-0458. Dealer licence D3482.

1966 BUICK LA SABRE 2-DOOR. power steering, brakes, windows. Very clean condition. $1200 or best offer. 384-9371 or 479-7362 after 6 p.m.

1972 PORSCHE 914, LIKE NEW, balance of warranty. Many extras including mags. Asking $4995. 592-4252 anytime.

1967 TRIUMPH 2000, AUTOMATic. Leather interior. Good condition. Tested 'til May '74. $900. 384-5671.

1973 VOLKSWAGEN SUPER BEEtle, under 3,000 miles. Radio, automatic stick-shift, radial tires. 382-8505.

34 PLYMOUTH SEDAN, PREmium condition. 383-2251 Saturday morning, Saturday night or Sunday morning.

1965 RAMBLER CLASSIC 770 2-door hardtop, good condition. $850. Private sale. 385-1226, after 6 p.m.

1965 FORD CUSTOM, 6 CYLINder standard, motor [illegible] rebuilt, extremely clean. $750 or offer. 383-4841.

'68 FORD STATION WAGON CUStom 500, 8, power brakes, power steering, $2,000 or best offer, 2290 Mills Rd., Sidney, 656-5263.

1963 PONTIAC BONNEVILLE, 2-door hardtop. 389 motor. 3-speed auto trans. Excellent condition. $575. 592-4638.

1958 AUSTIN A50, 4 DOOR sedan. Excellent condition. New tires, new battery, new clutch. Tested. Sacrifice at $120. 656-3456.

'66 SUNBEAM IMP, GOOD CONdition, clean, $450. 592-2962.

1968 FORD SEDAN, 4-DOOR, AUtomatic, radio. $1100. 504 Broadway.

'62 FORD GALAXY CONVERTible, automatic, power brakes, steering, $495, 384-2440.

1964 VOLKSWAGEN, VERY GOOD condition, asking $650. 658-5434 after 6 p.m.

1971 DATSUN 510, 1 OWNER. EXcellent condition, 13,000 miles. Radio. $1800 firm. 385-7344.

1960 CORVAIR AUTOMATIC, LIcenced, tested, radio, good rubber, $100. 478-4354.

57 CONSUL, TESTED, GOOD shape. $200. Can be seen at 857 Admirals.

1964 RAMBLER AMERICAN, GOOD CONDITION. Automatic. 4017 Magdelin Street, 477-6337.

'65 CHEV IMPALA SS, 327 4-BARrel, power steering, power brakes, consul, tested till May '74. 384-7088.

1972 DATSUN 1200 FASTBACK, 4 speed radio, $1,950 or best offer. 642-5720.

67 CYCLONE, GT CONVERTIble 390, PS, PB, automatic, bucket seats, good condition. 658-5684.

ORIGINAL CONDITION, 1966 Olds Toronado, $2300. Will consider smaller car trade. 382-0660.

65 VOLKSWAGEN, RADIO AND heater, 34,000 miles. Very good condition. New tires. $975. 592-1038.

'72 DATSUN CAMPER FOR SALE or exchange for Volkswagen camper. 382-2619.

## 150 CARS FOR SALE

GARDEN
CITY
AUTO
382-9111

All Our Vehicles
CHECKED BY
Licensed Mechanics

ALL CARS
Gov't Tested

Not Only
GM CARS
But Also
FUN IN THE SUN
CARS

72 DATSUN
Pickup
LOW MILES, NEW FULL-SIZE BUCCANEER CAMPER

71 FORD
Longbody Van
V-8, NEW TIRES, IDEAL FOR CAMPER CONVERSION.

69 FORD
Station Wagon
V-8, AUTOMATIC, POWER STEERING, POWER BRAKES, POWER TAILGATE.

68 DUNE BUGGY
(Volkswagen)
LARGE MOTOR, TRUCK TRANSAXLE, DUAL EMERGENCY BRAKES, CHEV. RIMS, TOW BAR, EXHAUST EXTRACTORS, ETC.

69 FORD
Galaxie 500
Convertible
V-8, AUTOMAT

150 CARS FOR SALE

# METRO'S Super Lot in SIDNEY

YOUR EXCLUSIVE
ALFA ROMEO
DEALER
On the Island
2000 SPIDER
Veloce
2000 GT
2000 BERLINA
4-dr. sdn.

ALL IN STOCK!

72 Ford F 250 4x4
71 Hilux pickup, 4-spd.
71 Mazda P.U. 4-spd.
69 Chev ½-ton Std., canopy
67 Volks Camper
66 Volks 9 pass. Bus
71 Cutlass Supreme convert., buckets, console, electric windows, 21,000 miles
71 Toyota Corona 4-dr. auto.
71 Firenza S.W.
70 Ford Torino Brougham, 2-dr. Ht., full power. Must be seen!
70 Chev. 4-dr. sdn. V-8 auto., full power
70 Duster 340, 4-spd.
70 Monte Carlo 2-dr. HT. V-8 auto., full power
69 Valiant Barracuda 2-dr. HT., V-8 auto.
69 Thunderbird 2-dr. Loaded.
67 Beaumont Custom 2-dr. HT., 6 auto., full power
66 Toyota Crown 4-dr. Sdn.
66 Pontiac 4-dr. V-8 auto., full power
66 Renault 4-dr. V-8 auto.
66 Chev Impala S.S. Full power
66 Olds F 85 4-dr. V-8 auto.
66 Dodge 4-dr. Sdn. 6 auto.
66 Dodge 2-dr. HT. 8 auto.
64 Merc. Marauder 4-dr. HT., full power and air

Drive to Sidney AND SAVE!

METRO
TOYOTA LTD.
656-4311
656-2821
Dealer Licence D 3515

PRIVATE SALE
'71 Dodge Demon "340" coupe, 340-V8-4 bbl. carb. 727 Torqueflite automatic. Immaculate condition — one owner — low mileage. Many options including mags, tires, etc. $3195. Can be financed. No triflers. Phone 592-4231 to view.

'69 OLDS CUTLASS 2-DOOR hardtop. 350 V8 automatic. Power steering, power brakes. 36,000 miles. Mint condition. $2850, or offers. 388-5081, or 479-3635.

'68 MERC CYCLONE GT 390. Excellent. $2495 or best offer. 385-1540.

'65 CORVAIR, 4-SPEED, BODY needs a bit of work. Tires good. Asking $280. 382-0401.

'63 ACADIAN CONVERTIBLE, 6 automatic, 65,000 miles, completely original. $450. 386-8546.

61 VAUXHALL STATIONWAGON, motor rebuilt, good tires. Best offer. 385-0794 after 6.

OLDSMOBILE, 1958, 88, Excellent condition. All automatic. Also small trailer box. 592-3428.

1972 MERCURY MONTEGO STATION wagon. All black, mag wheels. 382-4097 anytime.

1949 PREFECT
Low mileage. New clutch, brakes, exhaust. 383-1000.

1967 CAMERO, 396 CU. FT. ENGINE, 3 speed automatic with many extras. Call after 5:30, 478-2826.

'63 CHEV STATION WAGON, standard, tested till May 74. $450 or best offer. 385-4635.

1972 VOLKSWAGEN 9 PASSENGER, 3,000 miles, radio. Michelins. $3895. 479-7936.

1963 CHEV. BEL AIR, 6-CYLINDER, automatic, 4-door, $300 or best offer. 386-2639.

1966 CHEVELLE 396 4 SPEED, mags, $2000 or best offer. 479-2187.

1959 VAUXHALL, GOOD MECHANICAL CONDITION. $145. 477-4001.

1962 PONTIAC, 4-DOOR, V8, AUTOMATIC, $75 or best offer. 386-7215.

1965 VOLKSWAGEN VAN. 385-8224, 8 a.m.-6 p.m., Mon.-Fri.

'65 AUSTIN 1100 FOUR-DOOR, good condition. 479-7481.

MUST SELL '69 RENAULT, good condition. $745. 478-4109.

57 CHEV. ¾ RACE, 327. 477-6740

56 PREFECT, WHOLE OR parts. 382-8580.

150 CARS FOR SALE

SUBURBAN

LINCOLN MERCURY

3377 Douglas St.
"At the Sign of the Cat"

73 CORTINA
2-door, 4-speed
$300 down
$85 per month
for 36 months
FULL PRICE
$2775
Tax and license extra.

73 Montego Brougham 4-dr., V-8, A.T., Radio, P.S., P.B., Vinyl top.
72 Montego 4-dr., V-8, A.T., Radio, P.S., P.B.
72 Corolla 1600 2-dr.
71 Meteor Rideau 500, 2-dr. Ht., V-8, A.T., Radio, P.S., P.B.
71 Buick Skylark, 2-dr. Ht., V-8, A.T. Radio, P.S.
66 Olds F-85, 4-dr.
66 Rambler, 2-dr. Ht.
66 Austin 1800 4-dr
66 Meteor 2-dr. Ht.
65 Falcon 6, A.T.

SUBURBAN
Safe Buy Used Cars
Wide Open till 10 p.m.
386-6131

DE PAPE
REMEMBER
If you buy before seeing us you may HAVE PAID TOO MUCH

'69 JAVELIN SST
2-door hardtop, V-8, 3-speed automatic, power steering, power brakes, radio, reclining bucket seats, whitewall tires, plus vinyl roof. A real clean automobile.
NOW $2495

'69 CYCLONE
2-door hardtop, 429 Cobra jet engine, 4-speed transmission, power steering, power brakes, radio, bucket seats with head rests. Rally wheels, spoiler. A must to see and drive.
NOW $2995

'69 COMET SPORTS COUPE
2-door hardtop, V-8, power steering, power brakes, 3-speed automatic transmission, radio, whitewall tires, a clean economy automobile.
NOW $2395

'68 CAMARO
327 V-8, 2-door hardtop, power steering, power brakes, 3-speed automatic transmission, bucket seats. Full chrome rims. whitewall tires. Looks sharp but reasonable to run.
NOW $2495

'67 COUGAR GT
390 high performance engine, 4-speed transmision, Holley double pumper carb, street cam high lift, power disc brakes, radio, 8-track tape, raised white lettered tires, full chrome rims, air shocks, finished in star dust metallic blue. We have all the bills to show you for the work and time put into this automobile. A must to see.
NOW $2595

Many, Many More GOOD BUYS TO CHOOSE FROM
DE PAPE Motors Limited
847 Yates 384-8035

GM SALE
See our Ad
GARDEN CITY AUTO

1971 SUPER BEETLE, 150 H.P., dual Webers, radial tires. 382-2707 after 6 p.m.

1970 AUSTIN 1800, 4-DOOR, AUTOMATIC, $1895. Excellent condition. 658-5630.

66 ANGLIA 105E WITH CORTINA engine, 20,000 miles, exceptionally clean. 743-5005.

1965 VAUXHALL VIVA GOOD second economy car, first $450 takes it. 382-5049 after 6 p.m.

1965 V.W. BEETLE, REBUILT motor, new brakes etc. Extra winter tires. $595. 478-5611.

MUST SELL '68 DATSUN 1600 sedan. 3033 Admirals Rd.

'67 CHEVELLE 396 SUPER Sport, offers. 656-4179.

150 CARS FOR SALE

Speedway
VOLKSWAGEN
PORSCHE • AUDI

SELECTION

72 VW CAMPER
72 VW VAN
72 CORTINA 4 DR., AT.
72 CHEV. BEL AIR 4 DR.
72 V.W. 412 WGN., AT.
72 PINTO WGN. AT.
72 DATSUN AT.
72 AUSTIN MINI
72 FIAT 144
72 CORVETTE, PANEL TOP
72 VISTA CRUISER
71 TOYOTA COROLLA
71 VEGA
71 V.W. BEETLE (2)
71 OLDS CUTLASS CONVERT.
70 K. GHIA CONV.
70 LE MANS
70 V.W. SQUAREBACK
VIVA G.T.
70 LE MANS
70 SKYLARK HT.
70 TOYOTA 4x4
70 MG MIDGET
70 LTD SQUIRE WGN.
70 MONTEGO WGN.
69 MINI MINOR
69 V.W. WINDOW VAN
69 JAGUAR 4.2 SDN.
69 MAZDA CPE.
68 VISTA CRUISER
68 FORD WGN.
68 RIVIERA 2 DR. HT.
67 VALIANT
67 CAMARO
67 CORTINA WGN.
67 DODGE VAN AT.
67 VW CAMPER
66 V.W. VAN
65 PORSCHE 356 S.C.
64 MERCURY WGN.
64 FORD F 100 P.U.
59 DUNE BUGGY

—ALSO—
27 Popular V.W. Beetles, from 1964-1973

Speedway Motors
DEALER LICENCE 2188
UNDER THE REVOLVING VOLKSWAGENS
BOTH SIDES OF YATES
385-2415

J. C. MOTORS

| | |
|---|---|
| '71 DATSUN 1600 wgn. | $2195 |
| '71 COROLLA Sprinter | $1695 |
| '71 GALAXIE HT, V-8, A.T. | $3195 |
| '70 AUSTIN America, At. | $1595 |
| '70 PONTIAC Ht. V-8, At. | $2695 |
| '68 AUSTIN 1100 Sedan | $ 895 |
| '68 T-BIRD Landau Sedan | $2995 |
| '67 FORD 6-auto | $1095 |
| '66 CHEVY Nova 6, A.T. | $1095 |
| '66 OLDS "88" hardtop | $ 995 |
| '65 RAMBLER Hardtop (5) | $695 |
| '65 OLDS F-85 | $ 695 |
| '62 CHRYSLER sedan | $ 395 |

837 YATES. 384-0921

WE FINANCE ANYONE
63 Ford $150 down
6 monthly payments, $50
Instant "NO-RED-TAPE" Credit
PALM MOTORS LTD. 383-5252

CONVERTIBLE. '65 MONZA, red, white upholstery. White power top, good rubber, new transmission. $650 or best offer. 227 Suzanne Place, 479-5508.

1965 DODGE STATION WAGON 6-cylinder standard. Needs plates and minor repairs. Evenings, 384-5486.

1967 EL CAMINO, V8, AUTOMATIC, many options, must sell by weekend. Will take small car as trade. $1500, 114 Rendall, 382-5882.

1958 MERCEDES 4 CYLINDER gas, good running condition. Enquire 5839 Banks Road, Duncan after 5.

'71 FORD GALAXIE 500, V8 AUTOMATIC, power steering, power brakes, 18,000 miles. $2900 or nearest offer. 388-7661 after 5.

1967 FORD GT CONVERTIBLE (one year old), bucket seats, tape deck, excellent condition. Must sell. $1650. Phone 656-1138.

1963 PONTIAC 2-DOOR H.T. Bucket seats, new brakes, and steering. $175 less mags and motor. 658-8286.

'57 CHEV BEL AIR, 4-DOOR, beautiful condition inside and out, new steel belted tires. $475 385-5960 or 383-0162.

'66 OLDS DYNAMIC 88, 2-DOOR hardtop. V-8, power brakes, steering. $1100 or best offer. Tested—approved. 385-6455.

1962 PLYMOUTH SAVOY, 6, AUTOMATIC, excellent running condition. $475. Phone 382-1166.

'62 PEUGEOT, NEEDS WORK but does run. Must sell immediately. 598-5673.

'61 VALIANT STATION WAGON, good transportation. Good condition. $350 or nearest offer. 382-7093.

'64 STUDEBAKER SEDAN, GOOD transportation, good tires, radio, $275. 478-2681.

1968 4-DOOR VAUXHALL WAGON automatic. $1350, best offer. 385-6895.

'62 2-DOOR OLDSMOBILE, $100. '62 4-door Oldsmobile $100. 3181 Admirals.

1961 CONSOLE CONVERTIBLE, licenced, tested, and running. Offers. 386-8698.

1964 PONTIAC 2-DOOR HARDTOP, vinyl top. Power steering and brakes etc. 388-7454.

'65 EPIC, GOOD CONDITION, $275. 592-4843.

'57 CHEV., AS IS, OFFERS TO $150. 478-7326 after 4:30.

'63 RAMBLER 2 DOOR. V-8 AUTOMATIC. $200. 477-1514.

TAKE OVER PAYMENTS ON good repossessed cars. 382-3567.

'65 VOLKSWAGEN, JUST TESTED. Low mileage. 658-5095.

150 CARS FOR SALE

METRO TOYOTA

NEW TOYOTAS
1200 SEDAN
1600 SEDAN
CORONA SEDAN
MK. II SEDAN
HILUX P.U.

ANOTHER METRO FIRST FOR YOUR PROTECTION
All units listed below have been diagnosed and repaired by the
ESSO CAR CLINIC
Diagnostic Centre

'72 Toyota Corolla Wagon
'72 LTD Wagon, Air
'72 Celica
'72 Toyota 1200, Mags.
'71 Comet Cpe. auto.
'71 El Camino
'71 Vauxhall, auto.
'71 'Vette Panel top 4-spd.
'71 Toyota Corolla Wagon
'71 Toyota auto.
'71 240Z, auto
'70 Toyota Wgn. 4-spd.
'70 Crown Wgn.
'70 Sunbeam Sdn.
'70 Toyota Corona (2)
'70 Datsun P.U.
'70 Toyota auto.
'70 Toyota Wgn. auto.
'69 V.W. Beetle
'69 GTO 4-spd.
'69 Chev Wgn.
'69 VW Notchback
'68 Vista Cruiser
'68 Dart G.T.
'68 Cyclone
'68 Cutlass htp.
'67 Dart G.T.
'67 Pontiac Sdn.
'66 Chevelle
'66 Toronado
'66 Falcon Sdn.
'66 Skylark Sdn.
'66 Skylark Htp.
'65 Skylark Htp.
'65 Buick Ht.

– PLUS –
Many, many more to choose from
IMPERIAL
ESSO
CAR CLINIC DIAGNOSTIC REPORT AVAILABLE ON ALL UNITS LISTED ABOVE.

REMEMBER AT METRO ALL REASONABLE OFFERS WILL BE ACCEPTED.

100% FINANCING AVAILABLE.

Metro Toyota Ltd.
624 Finlayson
Dealer Licence D3515
386-3516
386-3517

METRO TOYOTA

150 CARS FOR SALE

McCALLUM MOTORS
— DATSUN — VOLVO —
YATES AT COOK
386-6168

1972 VOLVO 142E. Here's the fuel injected beauty from Volvo. 4 speed with electric overdrive, radio, radial ply tires, real leather interior and gas mileage galore! $4395

1968 OLDSMOBILE DELTA ROYALE 2 door hardtop. V-8, automatic, power steering, power brakes, radio, tape deck, vinyl top $2195

1969 VOLKSWAGEN Beetle. Automatic transmission, radio. Excellent condition. $1695

1969 ACADIAN BEAUMONT 4-door sedan. Here's a 6 cylinder automatic with radio and brand new tires. Buy now! $2195

1966 BUICK LE SABRE 2-door hardtop. Metallic green. V-8, automatic, power steering, power brakes, radio. A real nice hardtop. $1395

66 VW BEETLE
62 FALCON, A.T.
63 STUDEBAKER SEDAN
67 AUSTIN 1100
67 VW

McCALLUM MOTORS
COLWOOD DIVISION
COLWOOD CORNERS
478-5622

DOMESTIC

1973 CHEV. CHEYENNE ¾ ton. 350 V-8, automatic, power steering, power brakes, radio, heavy duty bumper. Equipped with 1973 Vanguard Camper. $8795

1971 MAVERICK 6 cylinder standard, radio, two-tone paint $1995

1962 VALIANT 4-door sedan. Slant 6 standard, radio. $295

1966 BUICK LE SABRE 2-door hardtop. Fully equipped. Yours for only $1495

1967 CHEVELLE, 4-door sedan. Economical 6-cylinder. Very clean car.

1967 CHEVROLET Station Wagon. V-8, standard, radio.
VERY SPECIAL $895

ECONOMY CARS

1971 DATSUN 510. Radio, tach., Michelin tires, Cibie fogs and spots.
SPECIAL $1795

1969 V.W. WESTFALIA CAMPER. Showroom condition, with extras $3995

1969 DATSUN station wagon. Heavy duty shocks and radio. Very special. $1495

1972 TOYOTA CELICA. Very low mileage. A beautiful little car.

1964 TR4, 4 speed, radio.
VERY SPECIAL $695

1970 MAVERICK 2-door 3-speed, radio. The better idea car with the lowest price. $1795

1972 TOYOTA 1600 2-door, 4-speed, radio $2095

THE BOYS AT McCALLUM MOTORS COLWOOD FEEL THAT YOU GET A BETTER LIFE THROUGH RECREATION!

BANK RATE FINANCE
ALL CARS TESTED
McCALLUM MOTORS LTD.
Dealer licence D2129

YATES ST. 386-6168 COLWOOD 478-5622

1970 REBEL STATION WAGON, big six, automatic, power steering, radio, heater, one woman owner, 14,000 miles. Excellent condition. $2500 or will trade for smaller older car plus cash. 384-5628.

'66 MUSTANG, V8 AUTOMATIC, power steering, radio, new tires and brakes. Excellent condition. $1595. 598-2166.

PRIVATE SALE, 1964 PONTIAC station wagon, gov't tested, good condition, V-8, radio, $550 or closest offer. 478-5471.

'66 DODGE MONACO. 413 4-speed Hirst, immaculate condition. $1300 or nearest offer. Phone Dan. 383-1314 after 6:30.

'62 GALAXIE 500, 352 MOTOR automatic with radio. $200. 478-4662.

'64 VALIANT FOR PARTS, $75. '63 Studebaker Wagonaire, bodyman special, $100. 386-0760.

67 MGB. $1595. TOPS CARS, 1513 Quadra. 385-3721.

'69 DATSUN GT. $1250. TOPS Cars, 1513 Quadra. 385-3721.

150 CARS FOR SALE

DOUGLA
VOLKSWAGEN
PORSCHE
AUDI

YOUR LARGEST VOLKSWAGEN DEALER ON THE ISLAND

72 Hornet SST, loaded $3495
72 Toyota Corolla 1600 A.T. $2595
72 VW Super Beetle, A.T. $2595
71 VW S.B. Wgn. $2495
71 Mazda Wgn. $1995
71 VW Super Beetle $2095
71 VW 1600 Beetle $1895
70 Toyota Corolla $1595
70 Mustang Ht. $2595
69 VW Window Van $2895
69 Vauxhall A.T. $1495
68 Cortina Wgn. $1395
68 TR 4 A Sports $1995
67 Merc. ½-ton V-8 $1795
67 Toyota Crown Wgn. $1395
67 VW Camper $1995
66 Volvo 122S $1595

— SPECIALS —
65 VW Beetle $995
63 Rambler A.T. $595
64 VW Beetle $495
64 VW Wgn. $795
65 Dodge Ht. $795
63 Ply. sdn. A.T. $295

3329 Douglas St.
388-5466
Dealer Licence No. 1595
Open 9 'til 9

Wille Motors

| | |
|---|---|
| 69 FORD ½-ton, V-8, auto | |
| 69 CHARGER 440 4-speed | $2995 |
| 69 MACH I 390 Auto. | $2695 |
| 69 BEAUMONT, 350, 4-speed | $2695 |
| 69 RANCHERO, 302, Auto. | $2395 |
| 68 MALIBU 350 4-speed. | $2195 |
| 68 COUGAR, Full Power | $2295 |
| 68 CUTLASS 2-dr. Hardtop | $2295 |
| 68 JAVELIN SST, 343, V-8 | $2295 |
| 67 DODGE DART 273 Auto | $1895 |
| 66 GALAXIE 2-dr. Hardtop | $1495 |
| 64 CORVETTE Sting-Ray | $4395 |
| 62 CHEVY II wgn. | |

Willie Motors Ltd. D.L. 3309
9 A.M. TO 9 P.M.
3240 Douglas 382-2313

GM SALE
See our Ad
GARDEN CITY AUTO

WE FINANCE ANYONE
62 Chev. $100 down
7 monthly payments, $40
Instant "NO-RED-TAPE" Credit
PALM MOTORS LTD. 383-5252

1962 FORD CONSUL 4-DOOR, one owner, good condition and 1962 Ford Fairlane 4-door, radio, heater, good condition. Reasonable. 598-2679.

'69 TWO DOOR 2+2. ALL extras, 427, 3-speed turbo hydro, body damaged. Offers. 479-1944 4-7 p.m.

1969 PLYMOUTH FURY III, power steering and brakes, radio, under 50,000 miles, beautiful condition, offers to $1,800. 479-1931.

'62 PONTIAC PARISIENNE, 4 door hardtop. 6 cylinder automatic. $125. 478-5583.

'62 CHEV IMPALA STATION wagon, V-8, automatic, offers. 382-9484.

MUST SELL, 1970 MACH I, 37,000 miles Excellent condition. Asking $3,100. Offers. 478-3158.

FOR SALE
'61 Chev. 388-7657.

'71 VEGA GOOD CONDITION, highest offer. 652-1831.

1973 TOYOTA CELICA, EXCEPTIONAL value. Excellent condition. Some extras. 384-0885.

'59 AUSTIN A40, $250 OR BEST offer. 383-0991.

'66 ACADIAN 4-DOOR, Excellent condition. 383-2887.

150 CARS FOR SALE

S&H TOYOTA

NEW

73 CORONA 4-DOOR
$3145

BRAND NEW 73 COROLLA
$2395

72 TOYOTA COROLLA 1600, 4-dr., a.t., radio $2495
72 TOYOTA COROLLA 1600 4-Dr. $2195
72 TOYOTA COROLLA 1600 Cpe. $2395
72 DATSUN Coupe, radio $2195
70 TOYOTA MK. II, 2-DR. H.T. $2295
72 FIRENZA SL 4-dr., A.T., low mileage $1995
72 MAZDA 616 Cpe. Radio, mag wheels, vinyl roof $2595
71 DATSUN P.U., only 19,000 miles $1950
70 G.T.O. $3095
70 PONTIAC 2-Door H.T. $2695
69 AUSTIN AMERICA $1295
69 DODGE POLARA. All power, under warranty $1895
69 VAUXHALL 2-Dr., A.T. $1195
69 MAZDA station wagon $1495
68 CHRYSLER—Trailer pkg. $1795
69 VAUXHALL 2-Dr. $1095
67 FIAT 4-door $895
67 DATSUN SSS, A.T. low mileage $1495
67 CORTINA WGN. $795
67 BUICK SKYLARK 4-DR. H., all power $1595
66 PONTIAC PARISIENNE. Very clean $995
66 COMET, 6, A.T., radio $995
64 BUICK SKYLARK $995

TRANSPORTATION SPECIALS!!
63 V.W. 1500 $595
64 FORD FAIRLANE V-8, Std. $495
64 FALCON A-1 $595
64 CHEVELLE Sedan $495

SAUNDERS & HITCHMAN
2040 CADBORO BAY ROAD AT FORT AND FOUL BAY
592-2471

PLIMLEY
SINCE 1893

68 Buick Wildcat. Power steering, power brakes, radio. Full factory air conditioning. One owner. Very clean $2495

68 Falcon Futura V-8, automatic transmission, power steering, low mileage $1545

YOUR SPORTS CAR HEADQUARTERS
1010 YATES ST.
382-9121
OPEN TILL 9 P.M.
THOMAS PLIMLEY LTD.
DEALER LICENCE D1324

WE FINANCE ANYONE
65 Chrysler $300 down
10 monthly payments, $50
Instant "NO-RED-TAPE" Credit
PALM MOTORS LTD. 383-5252

'66 DODGE CONVERTIBLE. Power steering, power brakes. Bucket seats, 3 speed console. Excellent condition. $1295. 382-9850.

'69 TORINO GT, HIGH PERFORMANCE 390 4-barrel, real nice. $2300 or offers. 478-4203.

1963 BUICK WILDCAT, POWER options, excellent condition. Asking $795. 477-0645.

1955 NASH METROPOLITAN, mechanics special, best offer. 479-5797.

1967 FALCON FUTURA, 4-DOOR, V-8, 289 h.p. Total miles 51,000. Good condition. 658-8935.

1965 PONTIAC PARISIENNE, 4-door, hardtop, clean, $525 or best offer. 383-5596 after 4 p.m.

65 MERC CONVERTIBLE, NEW Ford Thrush engine, tape deck. $595. Offers. 383-8593.

1970 TOYOTA CORONA 4-DOOR sedan, unde r20,000 miles. $1,600. 479-4842.

'66 RAMBLER SEDAN, 6 CYLINDER, clean car in good condition, $475. 478-5183.

150 CARS FOR SALE

THREE POINT MOTORS

AN EXCELLENT SELECTION OF CAREFULLY USED, FULLY RECONDITIONED MERCEDES BENZ

72 DATSUN 1200 COUPE $2095
72 VW BEETLE 9000 MILES $2295
71 DATSUN 510 2-DOOR, MANY EXTRAS $2495
71 MAZDA 1800, 4-DOOR $2195
70 DATSUN STANDARD 2-DOOR $1695
69 BUICK Le Sabre VERY LOW MILEAGE $2695
69 CAMARO Convertible $2895
69 VAUXHALL Viva $995
68 Karmann Ghia CONVERTIBLE $2095
67 FUTURA $1395
66 AUSTIN 1100 $995

Low Cost IAC Terms To Suit You.

When You Get Around To QUALITY Come Around To
THREE POINT
Government At Hillside
385-6737

AMC
REG MIDGLEY'S
AMERICAN MOTORS 736 CLOVERDALE AVE. JEEP 385-8756

EVEN BUCK SPECIALS

69 PONTIAC with V-8 and automatic $1600
65 PONTIAC Standard, 6-cylinder $800
65 AUSTIN 1100 $800
65 ENVOY Wagon $700
62 FALCON 2-door $300

1969 CONV. VW CAMPER, NEW engine, st. tape, tent. Phone 592-3367.

REPOSSESSED '66 CHRYSLER Windsor, clean condition, Avco, 386-2407, ask for Gary.

1967 VOLKSWAGON SQUAREback, new motor. $1300 or best offer. 478-2267.

1963 ACADIAN SMALL 6 AUTOMATIC. Convertible. Best offer. 388-9628.

1968 FIREBIRD, 350 V-8, AUTOMATIC, radio, Michelin X Radial Tires, $2,200. 385-9983.

CHEAP, '63 PONTIAC. NEEDS body and motor work. $200. 850 Tulip.

1964 OLDS CUTLESS, 82,000 miles, excellent running order. $650. 384-6497.

RARE 1957 DE SOTO, GOOD shape, new tires, tested Mar. 478-7625.

WRECKING '65 VOLKSWAGEN, gas heater, extras, offers, 477-3497, Doug.

65 ACADIAN 2 DR. $795. TOPS Cars, 1513 Quadra; 385-3721.

'63 VALIANT CONVERTIBLE, good condition, $375. 479-4143.

1969 MAZDA 1500, 44,000 MILES. Asking $1200. 479-1196.

1970 TOYOTA SPRINTER, GOOD condition. $1600. 383-9690.

'67 CHEV IMPALA SS, ANY LOW offer. 383-4381.

150 CARS FOR SALE

HORWOOD MAZDA

DEMO SALE
SAVE UP TO $500 ON 73 DEMOS

Domestic
71 Pinto 4-spd.
68 Skylark Ht.
69 Cutlass Ht.
65 Beaumont V-8
65 Impala SS Ht.
62 Chevy II

Imports
72 Mazda RX2
72 Mazda auto.
72 Toyota Cpe.
71 Volks Bus
71 Cortina G.T.
70 Datsun P.U.
69 Viva SL90
68 Volks Beetle

Sport Cars
65 Volvo 144S
67 MGB - GT
71 MGB
68 Volvo 144

Wagons
65 Rambler 770
65 Meteor V-8
62 Falcon A.T.
65 Renault

HORWOOD MAZDA
385-1451
Johnson and Blanshard

SAVE SAVE

| | |
|---|---|
| 67 Simca | $389 |
| 63 Acadian | $379 |
| 64 Ford | $369 |
| 61 Ford | $199 |
| 64 Dodge | $179 |

Palm Motors
854 Pandora
383-5252

MANY OF YOU READ MY AD on my 1973 Pickup! Drive by 3173 Milgrove, come and see what I took in trade or phone 382-3030. A 1970 Dodge Custom Polara, 318 motor, power steering, and brakes. Vinyl roof, only 17,000 original miles on this unit. The price is just as good as on the pickup. Previous owner's name and address on request. Trade-in accepted.

FAMILY HOLIDAY SPECIAL!
1966 AMBASSADOR station wagon. Power equipped, in top condition in that hard to find price range of $1295. Phone CHARLIE PETERSON at EMPRESS PONTIAC BUICK LTD., 382-7121 or res. 592-0458. Dealer License D3482.

1971 DATSUN 510, 1600 CC. 2 door, 4 speed, radio, clean and well looked after. Stereo unit and 2 snow tires on rims. Asking $1600. Must sell, try your offer. 383-9740.

IMMACULATE CONDITION. Must sell, have company car. '71 Ford Custom 500. All extras. 351 cc. Closest offer to $2,800. 382-6265 after 6 p.m.

'66 MONACO, 2 DOOR, HARDtop, power steering, brakes and windows, bucket seats, excellent condition. Best offer. Phone after 5. 383-4279.

1967 MERCURY STATION wagon, automatic, radio. New brakes, tires, muffler, battery, shocks. Well kept. Offers. 658-5098 evenings, weekends.

DELUXE DUNE BUGGY, $575. Full convertible top. Chrome reverse wheels, leather upholstery. Damaged as is. Phone 468-7602, Parksville.

WE FINANCE ANYONE
64 Volkswagen $250 down
8 monthly payments, $39
Instant "NO-RED-TAPE" Credit
PALM MOTORS LTD. 383-5252

FOR SALE, 1960 VAUXHALL, 4 door, red, $200 or best offer. Telephone 477-9152.

AUSTIN HEALEY, 1960, PARtially restored. Runs good. Tops. $1,295. Mr. Russell. 386-3226 or 478-8443.

1956 CHEV 4-DOOR. EXCELLENT condition mechanically. New tires, muffler, shocks, generator, etc., $425. 592-0578.

'68 FAIRLANE 500 FASTBACK, automatic, low miles, excellent condition. See Craigflower and Tillicum or 385-7001.

1971 383 CUDA, POWER STEERing and brakes, heavy duty suspension, deluxe model, 385-3942, 5-8:30 p.m.

'64 PONTIAC LAURENTIAN, LOW mileage, good condtion. $595. 384-0242.

67 VOLKSWAGEN 1600 STATION wagon. Good condition. $1250. 384-8990, after 6.

1965 ACADIAN BEAUMONT, NEW brakes, paint, mag wheels, $800. 477-1381.

1964 PONTIAC 4-DOOR SEDAN, excellent condition. $600 firm. 120 St. Andrews. 383-5549.

1-OWNER CLASSIC LIMOUSINE, '56 Buick Century, mint condition. 8 new tires, $525. 598-2320.

'67 CORTINA, GOOD CONDITION, $900. 388-9740.

150 CARS FOR SALE

DRIVE WITH A SMILE TO

ENSIGN CHRYSLER PLYMOUTH

DOWNTOWN YATES AT COOK

WRITTEN 2-YEAR G.W. WARRANTY WITH EVERY CAR

60 RENAULT Dauphine sedan, 3 speed.
SALE PRICE $295
No down payment.
$20 for 20 Mths.

70 SUNBEAM ARROW Sedan, automatic.
SALE PRICE $1494
No down payment
$53 for 36 Mths.

70 CORTINA G.T. Sedan, 4-speed, radio.
SALE PRICE $1696
No down payment
$60 for 36 Mths.

68 DATSUN 510 station wagon.
SALE PRICE $898
No down payment.
$40 for 30 Mths.

72 CORTINA 2000 Sedan, automatic.
SALE PRICE $2393
No down payment
$85 for 36 Mths.

ENSIGN CHRYSLER PLYMOUTH DOWNTOWN YATES at COOK
Open Weekdays 'til 9
386-2411

Brian Holley

'69 CHEV IMPALA
2-door hardtop, 327, V-8 power steering, power brakes, radio, metallic green.
$2345

'69 FIAT 124 COUPE
5-speed transmission, 4-wheel power disc brakes, radio, blue in color.
$2248

'64 RAMBLER
6-cylinder, automatic, 4-door sedan, white.
$575

'69 MAZDA
2-door sedan. Red in color. 41,000 miles.
$1395

'73 TOYOTA 1600 WAGON
4-speed transmission, radio, vinyl side moulding.
$2580

Brian Holley MOTORS LTD.
FIAT VOLVO
3319 Douglas
384-1161
DEALER LICENCE D5401

ART'S CAR SALES

| | |
|---|---|
| 1965 Plymouth Fury | $895 |
| 1965 Studebaker 6 AT | $295 |
| 1965 Comet 404 2-Dr. | $375 |
| 1963 Chevy II SW | $350 |
| 1963 Pontiac S.W. V-8 AT | $225 |
| 1962 Fairlane V-8 Stan. | $245 |
| 1960 Impala 2-Dr. HT. | $325 |

Many More Good Buys
Dealer License 3-629
383-8302 310 Bay St.

THUNDER-BIRD LANDAU
4 door, fully equipped, 1967, superb condition. $2300 cash. 652-3556.

1973 FORD CHATEAU CLUB wagon, V-8, auto., power steering and power brakes, only 200 miles; 1967 Barracuda hardtop, V-8, automatic, very clean car; new Commando automatic 4 W.D. wagon.
VICTORIA JEEP
HILLSIDE at ROCK BAY

1972 PLYMOUTH SCAMP, PB, PS, 6 cyl. 7,000 miles. $500 or trade and take over payments: 746-6039 Duncan.

1972 DODGE DART SWINGER, 2 door hardtop, sold with white vinyl top, low mileage, as new, $2,700. 388-7797 after 5:30 p.m.

150 CARS FOR SALE

GEM Motor Sales (1973) LTD.
385-4311

| | |
|---|---|
| 71 FORD CUSTOM 500 4-DOOR SEDAN, WITH AIR | $2795 |
| 71 DODGE CORONET 4-DOOR SEDAN, COMPARE | $2595 |
| 70 PLYMOUTH FURY I SEDAN, REDUCED | $1995 |
| 70 DATSUN 2-DOOR | $1199 |
| 70 VW BUG WITH SUN ROOF, LOW MILEAGE | $1795 |
| 69 BEAUMONT CUSTOM 4-DOOR HARDTOP, NICE | $2195 |
| 69 VW STATION WAGON, ONE OWNER, AUTOMATIC | $2095 |
| 69 FALCON 2-DOOR SEDAN 6-CYL. AUTOMATIC | $1595 |
| 68 BUICK LE SABRE 4-DOOR HARDTOP, A BEAUTY | $2495 |
| 68 DODGE CORONET STATION WAGON, A NICE UNIT | $1595 |
| 68 TORINO 2-DOOR HARDTOP, A HOT ONE | $1995 |
| 67 FORD GALAXIE 2-DOOR HARDTOP, SHARP | $1395 |
| 67 DODGE DART 4-DOOR SEDAN 6-CYLINDER AUTOMATIC | $1395 |
| 65 SUNBEAM MINX SEDAN | $595 |
| 65 DODGE SEDAN | $695 |
| 65 BUICK SKYLARK 2-DOOR HARDTOP, TRIM | $1095 |
| 64 ENVOY STN. WAGON | $395 |
| 63 PONTIAC SEDAN | $125 |
| 63 PONTIAC STATION WAGON | $395 |

TRUCKS

| | |
|---|---|
| 71 DODGE ½-TON V-8 HEAVY DUTY 4-SPEED | $2595 |
| 71 MAZDA PICKUP | $1795 |
| 70 GMC ½-TON 6-CYLINDER HEAVY DUTY 4-SPEED | $2195 |
| 70 FORD ECONOLINE 1-TON V-8 STANDARD | $2495 |
| 67 CHEV PICKUP 6-CYLINDER | $1195 |
| 65 GMC TRAVEL CRUISER, ONE CAREFUL OWNER, SLEEPS 5, READY TO GO | $2595 |

JUST OVER THE BRIDGE AT 480 Esquimalt Rd.
Motor Dealer License 2468

ESTATE SALE. '65 PONTIAC station wagon, tested till May '74. Best offer. 479-3853.

'63 CHEVY CONVERTIBLE 6 cylinder, $270 or best offer. 478-4957.

1972 LE MANS, AS NEW, 4 door, fully equipped, 2700 miles. Illness forces sale. 479-1598.

EXCEPTIONAL '69 ENVOY wagon, only 21,000 miles, radio, $1150. 592-0765.

'69 RIVIERA, FULLY equipped. Best offer. To view 10 a.m. - 5 p.m. Monday. 383-9317.

68 FAIRLANE, AUTOMATIC, 428, excellent condition. $1,500 or closest offer. 656-1476.

'57 VOLKSWAGEN, TESTED, $100 477-9220.

NOVA 1972, 18,000 MILES. Nearest $3,000. 598-1316, 5-7 p.m.

'64 VALIANT HARDTOP, IMMACULATE, one owner, offers. 477-1682.

1971 VOLKSWAGEN SUPER BEETLE, good condition. 384-7837.

151 FOREIGN IMPORT AND SPORTS CARS

GEORGIA PACIFIC MOTORS

1969 Peugeot 404 Station Wagon auto. AM-FM. Roof rack. One-owner. A must for summer vacation fun.

1969 Dodge Dart 2-dr. H.T. v8 auto. Radio. Above average condition.

1968 Mercedes 230-8 standard. Sun roof, beautiful pearl white with complimentary blue interior. Excellent condition.

1967 VW 1500 beetle. 1 owner. AM-FM. Excellent condition.

1967 Mini Cooper, mags, headers, etc., etc.

1750 Government 386-1515

1960 CONSUL MARK II, 2-TONE, rebuilt engine; new tires and seat covers. Completely serviced for 6,000 miles. Tested to 24 April, '74. Asking $445. 382-4179.

1971 VOLVO P-1800E AUTOMATIC, as new. Only 15,000 miles. Fully Pullmanized. 5 Michelin tires and Cibie lamps. Fuel Iniection. Phone 478-3535, Bob.

AUSTIN HEALEY, 1960, PARTIALLY restored. Runs good. 2 tops. $1,295. Mr. Russell, 386-3226 or 478-8443.

RED AND BLACK '70 DATSUN 2000 sports, the last one that got in, mint shape, never raced, 26,000 miles. 598-5295 after 5.

1971 VOLVO 142-E, FUEL INJECTION, overdrive, leather interior, excellent condition. 382-9076 after 6 p.m.

69 MGB, EXCELLENT SHAPE throughout. Only 24,000 miles. Must be sold this weekend. $2200. Firm. 386-0174.

'68 DATSUN 2000, FIVE SPEED, new top, radial tires, radio, 51,000 miles. Excellent condition. $1675. 477-6898.

1972 PORSCHE 914, LIKE NEW, balance of warranty. Many extras including mags. Asking $4995. 592-4252 anytime.

1968 PORSCHE, TARGA TOP IN excellennt condition, low mileage, take trade. $3,500. 592-7403, 388-5613.

1958 MERCEDES 219, TESTED, extra generator and starting motor, plus one Mercedes 219 for parts. 477-9716.

TVR FOR SALE OR TRADE. Try your offer. 478-1018 after 5 p.m.

'69 TRIUMPH GT 6 PLUS, HARDTOP, 40,000 miles, excellent condition. 592-3092.

1967 COOPER S. IMMACULATE. Loaded. $1500 firm. 112-335-2806, Hornby Island.

'62 TR 4, 3 TOPS, ROLL BAR, new Michelins, new paint, good mechanically. $900. 388-7617.

1971 DATSUN 240Z. MAGS, spoiler, exhaust system. $3800. Phone 592-1728 evenings.

'59 MGA ROADSTER, GOOD running order, but needs some work. $300. 477-8635.

1966 DATSUN WAGON, EXCELLENT shape. New wiring and heater. $900. 477-8604, 1-4 p.m.

1960 MERCEDES BENZ 220 S, black with red leather seats, beautiful condition. $1475. 478-3775.

1968 T.V.R. "TUSCAN" 289, 271 h.p. 658-8069.

1971 MGB GT, LIGHT BLUE. Going to Europe. 384-4869.

1960 JAGUAR 3.8. 592-6896.

1967 VOLVO P1800. 642-5125.

61 220 MERCEDES FOR PARTS. 592-4738.

DAMAGED VOLVO 544 SPORTS, mechanically A-1. 743-5003.

'63 MG MIDGET, EXCELLENT condition. $695 or offer. 478-6058.

1964 WOLSELEY, $300. 382-4829.

'61 BUG-EYED SPRITE, OFFERS. 388-4896

154 TRUCKS AND BUSES

71 GMC RALLY WAGON, (WINDOW van), 307, standard, 6 ply 15" tires. Insulated, wood panelled. $3290. 477-4451.

1956 CHEVROLET PICKUP truck for parts or as is, $80. Phone 658-5929.

'62 CHEV ½ TON, EXCELLENT condition, offers, 479-4508.

154 TRUCKS AND BUSES

NEW! LOCATION
ENSIGN
Dodge TRUCKS
AND RECREATION VEHICLE CENTRE
QUADRA at CALEDONIA

66 INTERNATIONAL ¾-ton crew cab, V-8 motor, 4-speed.
SALE PRICE $1292
No down payment.
$46 for 36 Mth

71 DODGE D 100 ½-ton pickup, 6 cyl., 4-speed, radio.
SALE PRICE $1992
No down payment.
$70 for 36 Mths.

71 DATSUN 1600 ½-ton pickup, 4-speed.
SALE PRICE $1992
No down payment.
$70 for 36 Mths.

70 FARGO Sportsman Window van, V-8 motor, automatic power steering, radio.
SALE PRICE $2592
No down payment.
$91 for 36 Mths.

IMMEDIATE DELIVERY
1973 DODGE TRUCKS
½-TON PICKUPS FROM $3096
COMPACT VANS FROM $3393

NEW LOCATION FOR DODGE TRUCKS AND RECREATION VEHICLES
ENSIGN AT QUADRA AND CALEDONIA
386-2411

1973 FORD LN700 Single Axle Dump, V8 engine, 5 speed transmission, 2 speed rear axle, 6-7 yard Carter Box, $9,900

1969 FORD T8,000 Tandem Cab and Chassis, 225 deisel, 10 speed transmission, 212" wb, 1100 rubber, $9,990

1963 FORD F600 Single Axle Dump, 5 yard Carter Box, $1795

1948 GMC 9500 Firetruck American La France, 500 g.p.m. pumper unit with tank, ex-city unit. Offers.

TRUCK SALES DEPT.
758-7311
JIM HALPENNY OR NORM TESKEY
MEYERS HOLLAND MOTORS LTD.
ISLAND HIGHWAY, NORTH NANAIMO, B.C.
Motor Dealers License D1359

| | |
|---|---|
| 69 GMC Pickup | $2195 |
| WILLYS 4x4 wagon winch | $1095 |
| 22 Ft. GLENDALE House Trailer | $1295 |
| 68 I.H. ½-ton PU 4-sp | $1695 |

LEN BARKLEY INTERNATIONAL LTD.
Dealer's Licence 3992
517 Herald St. 388-5508

3, ¾-ton pickups; 1969 ¾-ton V-8 Ford Van; 1968 Wagoneer V-8 4 W.D.; 1966 Sedan delivery; new Jeep pickup ¾-ton V-8, 4-speed, power steering, and power brakes. Only $4995.
VICTORIA JEEP
HILLSIDE at ROCK BAY

1972 FORD ¾ TON, 4X4, POWER brakes, positraction, extra tank, 16,000 miles. Equipped with canopy Camper. Custom bumper. Other extras. Showroom condition. $4900. 478-2817.

66 GMC, LONG ONE-TON panel, completely renewed and immaculate throughout. Forced to sell or swap. 385-4505, 690 Ker Avenue.

1970 GMC ½-TON, SHORT BOX. Big 6, 4-speed; low mileage. For further information please contact John Gulid at Empress Leisureland, 382-5331 or res. 477-4252.

1959 BEDFORD VAN. USED AS camper. Very good tires, paint, upholstery, engine. $250 or offers. View at 4119 Delmar. 479-7000 or 479-2019.

BRAND NEW DATSUN ½-TON pickup, fully equipped, $2,625.
McCALLUM MOTORS LTD.
1101 YATES 386-6168

1969 ¾ TON CHEV CAMPER Special, 4 speed no-slip differential, with insulated aluminum canopy. $2550. 656-4510.

TRUCKTOWN 386-1711
Everything in Trucks
On Bay St. below Government St.
2525 Bridge St.

CHEV WALK-IN VAN, IN GOOD condition, ideal for mobile workshop or build your own camper. 479-7988.

'67 DODGE ½-TON PICKUP, short box, 6-cylinder, standard, low mileage, like new, asking $1350. 203 Quincy street. 479-3670.

'63 INTERNATIONAL PANEL van, tape deck, sleeping accommodation. Leaving country. 382-3286.

1967 ½-TON PICKUP, HEAVY duty, automatic, 3-speed. Style side. $1,295. 384-2214 or 652-2296.

DIVCO VAN CONVERTED TO camper. New stove, fridge and sink. Reasonable. 385-6449.

'69 FARGO ½ TON, V-8, AUTOMATIC, long, wide box, some body damage. $1050 or offer. 383-4841.

'63 FORD HEAVYDUTY ½ TON, V-8 4-speed, long wide box, $750 or offer. 383-4841.

54 FARGO ½-TON PICKUP. Very good condition. 592-6541

LANDROVER WAGON, 1961, $1,300. 382-9408.

69 ECONOLINE VAN; 66 FORD Galaxie 500. 112-749-3481.

154 TRUCKS AND BUSES

CORNELL
S-A-V-E!!
—BLAZERS
—PICKUPS
—SPORT VANS
—SUBURBANS
—VANS
—CREW CABS

CORNELL CHEVY TRUCK CENTRE
3050 DOUGLAS
385-5777

1966 ¾-TON FORD, 11' CAMPER, furnace, stove and icebox, both units in excellent condition. $3,900. 477-9481.

GMC VAN, WINDOWS ALL round, 12x10 tent attachment. Good condition throughout. $1700, flexible. 510 Admirals Road, Kerry.

'64 INTERNATIONAL SCOUT 4x4. Hubs, positraction, FM tape deck, excellent mechanical condition. $1700. 382-8563.

FOR SALE: 848 Kenworth Logging Truck and Trailer, ready to work. Phone Campbell River 287-4022, evenings.

1965 CHEV TRADESMANS VAN. New paint, excellent condition. $1095. 383-6222.

1968 INTERNATIONAL HEAVY-duty ¾-ton, crew-cab. $1,600, or closest offer. 656-1476.

1952 MILITARY JEEP, NEEDS some work. Some work already done. $695. 479-5017.

1966 INTERNATIONAL 4X4 TRAVELall, V-8. 479-5788 evenings and weekend.

1969 GMC ½ TON SHORT BOX, excellent condition. $1900. 2543 Scott St. 385-7244.

1965 CHEV TRADESMANS VAN. New paint, excellent condition. $1095. 383-6222.

1962 CHEVROLET ½-TON panel, good condition. 533 Harbinger Ave.

69 CHEV. ¾-TON, 350 FOUR speed, split rims, leaf springs open to offers. 478-5943.

1954 WHITE MUSTANG DIESEL tandem truck, cab, chassis. As is, $1000. 384-9624.

'73 BLAZER 4-WHEEL DRIVE, factory air, AM-FM, all options, etc. Offers. 384-7888 evenings.

TERRA JET 4-WHEEL DRIVE with trailer, big motor. 477-4627.

WILLIS JEEP '66, WITH NEW top. Inspected. $1050. 384-4580.

'71 VEGA, GOOD CONDITION, highest offer, 652-1831.

1955 GMC ½-TON WINDOW panel, $150. 1560 Haultain.

FORD CAB OVER MOBILE home tow truck, $800. 479-2117.

158 TIRES

FOR Radial Tires SEE D & D TIRE TOWN
MICHELIN
SEMPERIT
DAYTON
REMINGTON
FIRESTONE
ALL SIZES — ALL TYPES
CHARGEX OR PAY DAY TERMS AT
D & D TIRE TOWN
Victoria 382-7283
Duncan 746-7191

TWO USED VOLKSWAGEN BUS radial tires, 195 R14, $15 each. 477-4044.

4 10X16.5 TIRES ON CHEV. ½-ton wheels. $400. Eves. 652-1519; days 479-8107.

160 PARTS, ACCESSORIES

FOR SALE COMPLETELY REBUILT VW engine, 36 h.p. Wanted 1960 Zepher standard transmission. 312, or 292 cu. in. Ford V-8 engine. 478-7485.

WRECKING '57 MERCURY, '63 Comet convertible, '56 Pontiac, '64 Pontiac, '62 Galaxie windshield, '62 Chev 6 and transmission. 382-9617.

1966 MGB PARTS, TRANS, carbs, exhaust, rear axle and other miscellaneous goodies. 479-7733.

6 VOLT GERMAN GAS HEATER for Volkswagen, $50. 6 or 12 volt cassette tape deck, $30. Peter, 386-1612.

59 VW VAN, CAMPERIZED, NO engine, $140. 386-3451, before 5 p.m. Ask for Paul. 592-0994, after 5.

1963 RAMBLER CLASSIC, GOOD glass and doors, no windshield. 652-1816, after 6 p.m. or 6467 Oldfield Road.

REBUILT 1300 VOLKSWAGEN motor and transmission. 10,000 miles. Cam, tuned exhaust, 2-barrel carb, 65 H.P., $350. 385-2904.

COMPLETE REBUILT 230 CHEV. engine, V-8 standard equipment 55-57 and later model. 743-5144.

WRECKING VOLVO 544 SPORTS, mechanically A-1, some body parts. 743-5003.

2 G70X15 WHITE LETTER TIRES on Chev chrome rims. 382-1382, 658-8125.

FORD 332 V-8, STANDARD, PONtiac 265 standard. $100 each. 385-2265.

56 HILLMAN MINX, FREE PARTS or haul away. Good running order. 656-3375.

1956 CHEV. STATION WAGON, 283 motor, can be restored or for parts. $100 or best offer. 385-1098.

3 HOUSE TRAILER AXLES COMPLETE, $100 each. 478-4865, 266 Atkins Road.

1960 CHEV IMPALA, 2 DOOR hardtop, 6 automatic, as is, offers. 382-1905.

WANTED: FRONT DRIVE shaft yoke for '61-'62 Lincoln. Reasonable. 478-3030.

WANTED TRANSMISSION AND clutch in good condition, suitable for 1965 Anglia. 479-7610.

¾-TON TRUCK BUMPER, EXTRA heavy duty. 656-3316.

1958-1964 VW FRONT BUMPER, also good tires. 598-5548.

58 CHEV AUTOMATIC, 6 CYLINder, offers. Sat. and Sun. 385-3235.

283 MOTOR AND PARTS. 384-5074.

PONTIAC HITCH, $20; FORD hitch, $12. 478-1530.

1957 PLYMOUTH PARTS FOR sale. 382-4529, 1604 Ryan Street.

'65 CORVAIR FOR PARTS. 388-4127

COMPLETE 1957 CHEV. STATION wagon for parts. 382-8960.

WRECKING 1964 BUICK WILDcat. 2 engines. 385-6449.

160 PARTS, ACCESSORIES

HI-PERFORMANCE PARTS
327 Bare Block 2 bolt main
302-350 Bare Block 4 bolt main
396 Bare Block 4 bolt main
427 Bare Block 4 bolt main

F.I. Camshafts (Mech. Lifter)
Z28 off road cams (Mech. Lifter)
327-350 H.P. Cams (Hyd. Lifter)
350-350 H.P. Cams (Hyd. Lifter)

Blueprint data on big and small block Hi performance parts lists big and small block. Holley carb specs.

VANCOUVER ISLAND No. 1 G.M. HI PERFORMANCE DEALER IN BOTH STOCK AND KNOWLEDGE OUT OF TOWN INQUIRIES INVITED.

CHARGEX ACCEPTED
EMPRESS PONTIAC BUICK LTD.
2867 Douglas
388-5141
PARTS DIRECT
DEALER LICENCE D3482

OUR NEW LOCATION
2150 Blanshard Street
Your Cars "Heart" is the BATTERY
For a Strong, Sure Start Every Time GET an "ACME"
"LOWEST PRICES IN TOWN
Delivered and Installed
FRANCIS BATTERY and TIRES LTD.

FOR FAST SERVICE ON RINGS, BEARINGS, GASKETS, exchange brake shoes, drum turning, pin fitting, valve seat machining.
CORDS PISTON RINGS
at 834 Johnson St. 383-0011

COMPETITION WEST
Casler headers on special now at only $89.95, in stock for immediate delivery. Open 6 p.m.-10 p.m. weekdays and 12-6 Saturday. 819 A Broughton, 382-2234.

2-15" SUMMER TIRES, 2-14" snow tires, mounted GM wheels, 40 Ford hood, Dodge Brothers coupe hood and headlight bar. 59 Chev radio. 642-3720.

RADIATOR REPAIRS, FAST TOP quality repairs at Maurice's Auto Body, 427 Bete St., phone 384-3121. Located behind the Burnside Pay and Save Gas Station.

MARK TEN C.D. IGNITION SYSTem eliminates 3 out of 4 tune-ups, with dramatic increase in performance. Trans-World Enterprises, 1817 Douglas St. 385-1941.

MANX PERFORMANCE CENTER for Volkswagens
383-4021 3477 Quadra St.
Parts and Accessories at Discount Prices

ROLL BAR '65-'70 CORTINA, $30. 382-5434.

WANTED: TR3 PARTS OR wrecked TR3. 479-3443 after 5:30.

59 FORD, 352 ENGINE WITH AUtomatic transmission, 477-3656.

1959 VAUXHALL VICTOR, parts, good rubber. 478-4427.

61 220 MERCEDES FOR PARTS. 592-4738.

4 MAGS FIT FORD OR Chrysler products. 592-4056.

162 AUTO REPAIRS, SERVICE AND TOWING

MANX PERFORMANCE CENTER for Volkswagens
383-4021 3407 Quadra St.
Shortblock Engines $285 up
Installation $45
Every engine includes:
reground crankshaft
New bearings and bushings
New camshaft and lifters
New pistons, rings, and cylinders
Rebuilt heads with new guides, exhaust valves and springs.
New spark plugs and gaskets

TRANSWILL AUTOMATIC TRANSmission soeclalists, 384-2851. Rebuilt auto transmission from $69.95. Tune-up from $11.95.

VOLKSWAGEN SPECIALIST Complete repair. 1950 Oak Bay Ave.

SCRAP CARS HAULED. REASONable rates. 478-6212.

166 CARS AND TRUCKS WANTED

NEED CASH?
Highest Prices Paid FOR YOUR CAR OR TRUCK
Paid for or Not
DRIVE IN TODAY
2978 Douglas St.
OR CALL
382-9111
GARDEN CITY AUTO
OPEN 9-10

WANTED
LATE MODEL IMPORT AND DOMESTIC CARS. TOP PRICES FOR YOUR CLEAN USED UNITS. TRADE UP OR DOWN.
DOUGLAS VOLKSWAGEN PORSCHE-AUDI
388-5466

Top prices paid for your car or truck, paid for or not.
SPEEDWAY VOLKSWAGEN PORSCHE — AUDI.
Both sides of Yates
385-2415

McCALLUM MOTORS WILL PAY top dollar for any make or model car or light duty truck — call today. It pays to look at Yates and Cook.
McCALLUM MOTORS LTD.
386-6168
ALSO
McCALLUM MOTORS COLWOOD CAR LOT
478-5622

C—A—S—H FOR YOUR CAR AT SUBURBAN
PHONE GERRY
386-6131

Good, Clean CARS AND TRUCKS WANTED
Cash in 5 Minutes
— PLIMLEY —
1010 Yates St.

WE NEED CARS —DESPARATELY— WILL PAY CASH OR WILL CONSIGN HIGHEST PRICES PAID NATIONAL MOTORS
819 Yates
Victoria's most trusted name for 69 years!

17' SOUTHPARK TRAILER, sleeps 4, toilet, furnace, jacks, spare wheel, etc. Immaculate condition. 384-6492.

'70 FORD RANGER ¾ TON, TOP condition, low mileage. 386-3585 or 477-8134.

CARS AND TRUCKS
Top dollar at Gem Motor Sales
480 Esquimalt 385-4311

CASH OR CONSIGN ART'S CAR SALES

FULL-SIZED 4 DOOR SEDAN, V-8, automatic, low mileage. 382-0971.

166 CARS AND TRUCKS WANTED

WANTED
$ $ $ for cash $ $ $
TOP DOLLARS FOR "SPORTS CARS"
FOREIGN CARS—COMPACTS
"TRUCKS"
LOW MILEAGE DOMESTIC CARS
FULL CASH OR CASH FOR EQUITY
DE PAPE MOTORS
384-8035
OR DRIVE TO 847 YATES ST.

WANTED
64-66 Corvette, must be clean. Will pay cash. Dave Brownell, 382-9111.

WANTED PICKUP, UP TO 1966 V-8, wide side, in reasonable shape. 479-7324.

CASH FOR YOUR OLD VOLKSwagen, running or not. 658-5501.

1965-68 VW WINDOW VAN. CALL 479-8175.

168 CAMPERS, TRAILERS AND MOTOR HOMES

EMPRESS Leisureland
2524 Douglas St.
382-7121
After 6
382-5331

1973 23' CENTURION Motorhome
454 V-8 automatic, power steering, brakes, radio, shag carpet, power plant. Air conditioning. Eye level oven. Demand hot and cold water system. System control panel. Complete bath, toilet, shower with water saver control.

WE RUN A VERY SIMPLE BUSINESS
(A Division of Empress Pontiac Buick GMC)

LAYTON
SEAGULL
WEEK-N-DER
CAVEMAN
GEMTOPS

NEW TRADE-INS from our WEEK-N-DER CAMPERS
70 - 22' TRIPLE 'E', Chev., 14,000 miles. P.S., P.B., automatic, 2 air conditioners, toilet and shower, large fridge, duct heating, awning with tent attachment, dishes and extinguisher. Top shape. $12,950

PARTS—SERVICE—REPAIRS —RENTALS—
DOMINION MOTORS
1703 BLANSHARD
Across from the Hudson's Bay Parking Lot 385-5012

PACKAGE DEAL
19' Shamrock TRAVEL TRAILER, toilet, frig., stove, heater, broadloom. It's different. You'll like it. Many extras. Going abroad.
1966 BUICK WILDCAT 4-dr. sedan. Reese hitch, electric brakes.
12' CARTOPPER alum. boat, paddles, jackets, tank, car racks.
1969 EVINRUDE 6½ o-b motor.
HOOKED UP at Riverbend Motel, Parksville. $2,600 the lot.
Janvrin — Area 604, 248-3134.

SUPERIOR MOTOR HOMES
See the new 20' all-steel model now on display at Duncan, just south of the silver bridge on the TC highway.
DOUG MACKENZIE AUTOMOTIVE
Phone 746-6116

ANYONE BUYING A NEW 8' CAB OVER CAMPER THIS WEEKEND I HAVE A 1973 SCAMPER CAMPER, NEVER SLEPT IN. PHONE 382-3030 I WILL TAKE TRADES ON ANOTHER CAMPER OR CAR. THE PRICE ON THIS IS OUT OF THIS WORLD. SORRY NO HOME MADE CAMPERS TAKEN.

FOR THE DISCRIMINATING BUYER "TIMBERLAND"
The quality import truck campers. Individually crafted. Life time guaranteed. C.S.A. 3857 Duke Rd. (Off Metchosin Rd.)

8' CAMPER, SLEEPS 2, screened windows, curtains, 2-burner stove and propane tank, asking $295; 3 cu. ft. propane fridge, as new, $75. 384-2943.

8' CAB OVER CAMPER, PROpane stove, oven, fridge, and heater, fully equipped. Winterized, good condition. $1400. 479-3548.

'63 FORD WINDOW VAN, PARTly built camper, insulated, roof-rack, good condition, $990, or offers. 386-6886.

16' TENT TRAILER, BUILT IN cupboards, ice chest, tables. $500; 12' tent trailer, steel box, $200. 478-1253.

'69 PROSPECTOR HARDTOP tent trailer, propane stove, pullout kitchen. Sleeps 6, $1000 or offers. 592-4494.

EUROPEAN TENT TRAILER, sleeps 8, 2 burner stove, sink, many extras. Can be seen Sat. and Sun. 1899 Townley St.

'65 KNIGHT 12' TRAILER, GOOD shape, equipped. Cash sale $675. Saturday and Sunday 12-5 p.m. 479-3953.

1964 TERRY, 16', SLEEPS SIX, stove with oven, ice box, brakes, good condition. $1375. 479-5035.

8' CAMPER IDEAL FOR COUple, 4" foam cushions, inside-outside, cupboards, 178 Helmcken.

8' ALL FIBREGLASS TRUCK canopy, 3' high, full double doors, $395. 385-4042.

13' EEE TRAILER, FULLY equipped, sleeps 6, 2 years new, $1600. 477-3469.

RENT 13' COMPACT EEE-TRAVel trailer, self contained. Sleeps 4. 478-1530.

1973 TERRY TRAVEL TRAILER, 25 ft. de luxe, new condition, $4995. Jackson's, 974 Goldstream, 1-A.

1961 AMIGO, 15' TRAILER, sleeps 5, very good condition. $1,050. 656-5033.

1972 FORD RANGER PICKUP, ¾ ton, 11' Vanguard camper. Sell as unit or separately. 479-1755.

FOR RENT, PRIVATE, SMALL Travelaire trailer, sleeps 4 or 5. 477-2980.

16' TERRY, PROPANE STOVE, oven, furnace, ice box, sleeps 5, nice condition. $1395. 388-4784.

1968 VOLKSWAGEN WINDOW van, new motor. Partially camperized. Offers over $2150. 384-9508.

1970 18' TRAILER, SELF-CONtained, water pressured, shower. $2500. 479-1870.

GOING TO EUROPE — MUST sell 1972-Prowler, nearest offer to $4500. 478-8155.

CAVALIER TENT TRAILER, sleeps 5, good condition, $400. 598-4781.

'70 CAMPER VAN, STOVE AND sink. 598-5776.

168 CAMPERS, TRAILERS AND MOTOR HOMES

NEW LOCATION
ENSIGN
Dodge TRUCKS
AND RECREATION VEHICLE CENTRE
QUADRA At CALEDONIA

IMMEDIATE DELIVERY
NEW TRIPLE 'E' Motor Homes
18' MIC MAC
22' CHIPEWA
24' ALGONQUIN
SALE Or LEASE
TRIPLE 'E' TRUCK CAMPERS And Travel Trailers

NEW LOCATION FOR DODGE TRUCKS And RECREATION VEHICLES
ENSIGN At QUADRA And CALEDONIA
386-2411

OVERSTOCKED!
WE ARE CLEARING
3 cubic ft. 3-way fridges. Automatic 12,000 B.T.U. furnaces. Three burner range tops and ovens. Starburst white ceiling panelling. Many more items.

1971 MAZDA pickup with 1972 camper, fully equipped.

NOW IN STOCK
3 only 8'6" CORDALANE campers, 2 only — campers for import trucks
1972 ¾-ton FORD, 6000 miles

CORDALANE CAMPERS
493A Burnside 384-6333

HAPPY DAYS
You'll have many of them with one of these top quality used trailers, backed up by our 90 day 50-50 wrranty.

| | |
|---|---|
| 72 SOUTH PARK 22' | $4395.00 |
| 71 SCAMPER 20' | $3995.00 |
| 71 SCAMPER 22' | $4995.00 |
| 71 ARISTOCRAT 20' | $3895.00 |
| 70 SCAMPER 21' | $3795.00 |
| 70 SCAMPER 21' | $3995.00 |
| 72 TERRY 18' | $3695.00 |
| 68 SCAMPER 22' | $3195.00 |
| 66 CITATION 21' | $2395.00 |
| 64 GOLDEN FALCON 16' | $1795.00 |
| 66 ROCKET 16' | $1295.00 |
| 68 CANADIAN 15' | $1295.00 |

ENJOY YOURSELF
By inspecting the marvellous selection of 73 SCAMPER trailers, motor homes and campers. The outstanding TERRYS and TAURUS. The light weight BOLERS for small car owners, and the STARCRAFT and SPORTSCRAFT hardtops.
Easy Terms Trades Welcome
PURVIS FLACK Trailer Sales Ltd.
1080 Goldstream
478-8377
Open 8 a.m. - 9 p.m. Mon. thru Fri.
Sat. 8 a.m. - 6 p.m. Sun. Noon - 6 p.m.

CAMPER RENTALS
8'6" and 9'6" Vanguard Campers
S. J. PEDEN LTD.
2855 Quesnel St. 386-3464

1970 DODGE 25' MOTORHOME, V-8, automatic, power steering, power brakes. Factory air plus many extras. Metro, 386-3516, DL 3515.

17' CITATION TRAILER, 1968 Sleeps 6, domestic fridge, propane-electric, 3-burner stove, furnace, toilet, electric brakes, lots of extras. $2150. 652-3466.

8' OVERHEAD CAMPER FOR rent. Side dinette and completely equipped. For reservations, 652-3120 evenings and weekends.

FOR RENT, CAR TOP SLEEPER, fits all cars, $15 week. 4104 Glanford.

FOR RENT, DATSUN CAMPER, $6 per day for a week or longer. 478-1956.

9' CAMPER SLEEPS 4, FRIG, 3 burner stove, 3 way lighting, $1,250, 478-7245 evenings.

1971 11-FT. VANGUARD camper, immaculate, $2250. 598-3123.

10' PILGRIM OVERHEAD camper with fridge, stove, jacks, toilet room, etc. $1,695. 385-5335.

RENT NOW, 14' AND 17' TRAVEL trailers, self-contained. 478-1592.

DATSUN CAMPER, $300 OR best offer. 385-0278.

FOR RENT, FULLY EQUIPPED 17' trailer, 656-3830.

TENT TRAILER FOR RENT, $25 a week. 385-3225.

TENT TRAILER FOR SALE, good condition. 479-5310.

TO RENT, TENT TRAILER, sleeps 4-6, Daily-Weekly. 478-4860.

168 CAMPERS, TRAILERS AND MOTOR HOMES

LIONEL
TENT TRAILERS ONLY FEW LEFT.

LIONEL—MODEL 60 $795
w-drapes and mattress, sleeps 4, 4 jacks, door, tire carrier.

LIONEL—MODEL 80 $1150
$549 NOW ONLY $4,941
w-drapes, mattress, sleeps 6.

LIONEL—MODEL 90 $1450
Drapes, stove, sink, ice box, swing-out kitchen, sleeps 6.

LIONEL—MODEL 100 $1889
Spare tire and cover, brakes, drapes, stove, sink, ice box, closet, 12 V and 110 V lights.

LIONEL—MODEL 110 $2279
Spare tire and cover, brakes, drapes, stove, sink, fridge, sleeps 7.

LIONEL—MODEL 120 $2388
Spare tire and cover, brakes, drapes, stove, sink, fridge, sleeps 8.

ORDER NOW FOR THE MAY LONG WEEKEND
COASTLINE Trailer Centre
1915 Quadra
388-6021
NOW OPEN
10 A.M. TILL 9 P.M. WEEKDAYS
SUNDAYS 1 P.M. - 5 P.M.
"TRY US YOU'LL LIKE US"

THE CHINOOK "18 PLUS"
COMING SOON!
Truly Luxurious!
The Motorhome designed with both men and women in mind.
Body, All-Fibreglass Construction
For Preview Information Contact Marshall Murray
EXCLUSIVELY at NATIONAL Motors (Victoria) Ltd.
819 YATES
384-8174
DEALER LICENCE 567-73

OKANAGAN CAMPERS
SALES—RENTALS
Peter Pollen FORD
1060 YATES
384-1144

Impala CAMPING WORLD SIDNEY
Presents
"TENT TRAILERS"
Apache, Lionel, Otto, Steury, Venture
"FIFTH WHEELS"
Olympus, Splitliner, Carefree
"MOTORHOMES"
Champion, Cabana, Olympus
(Test drive? Yes)
SPECIAL
25' OLYMPUS STEURY—sleeps 8
NOW OPEN IN SIDNEY
Good Selection
Low Prices
Tent Trailer Rentals
Pat Bay Hwy. 656-5504
7 Days a Week

FENNELL'S TRAILER SUPPLIES
Parts — Propane — Repairs
GALAXIE CAMPERS
SPORTSMAN CANOPIES
Summer Schedule
Open 7 days a week
6459 Pat Bay Hwy. 652-2511

1973 BOLER TRAILER, FULLY loaded including toilet and heater. Never been used. Tent trailer, unique, one of a kind. $495. Also sleeper trailer and boat combination. All at Speedway Motors, both sides of Yates. 385-2415. Dealer License 2186.

1973 SCAMPER CAMPER, 8' CAB over, sleeps 4, completely equipped. This camper has a cut on it. All offers up to $1600 considered. This unit is located at Union 76, Douglas and Burnside.

NEW 8'6" CABOVER CAMPER, rear dinette, 110 amp, 12 volt, large windows, all conveniences. Full insulation. $1875. 219 Suzanne Place.

FOR RENT 14 FT. TRAVEL Trailer, sleeps 4. Fully insured. $50 weekly, includes mirrors, lights wired. Tent trailer $25 weekly. 477-2564. After 

## 189 MOBILE HOMES AND PARKS

BOB'S TRAILERS

2 only, 12-68 PARAMOUNTS, 3-bedrm. $11,650

2 only, 12-68 PARKWOODS, washer and dryer $13,500

1 only, 12-68 PARKWOOD, 3-bdrm. W and D $13,900

12-64 MARLETTE 2-bedrm., quality unit $14,250

12-68 GLENDALE 2-bedroom $13,950

10-45 SPACEMASTER, 1-bedroom, really clean, $3895, complete with porches, etc.

RUSTLER 5th wheel by Neonex, a treat at $8345

HOLIDAIRE trailers and campers; spaces for all our homes.

1 only, 24x52 FOUR SEASONS — at the old price complete at $17,950

386-3623 478-4979

TRIANGLE HOMES LTD.

"CLEARANCE SALE"

60 ft. PYRAMID WESTBROOK models only. Quality built, all brand new 1973 stock. Large bay window, ¼" interior panelling, slider windows, front and rear house type door. All wood door casings (no plastic). Shag carpeting in living room and master bdrm., fully furnished. This is a genuine stock reduction sale of quality product. Reg. Price $10,600. Now while present stock lasts, only $9600.

All our homes are Canadian built and have total certification.

2435 Trans-Canada Hwy.
478-1774

Happy Valley HOMES
—CUSTOM ORDER A HOME EXACTLY THE WAY YOU WANT IT.
—RETIREMENT PARK SPECIALISTS.

2681 Sooke Road
478-8303

WAGON TRAIN

731 Goldstream Ave. 478-7333
1261 Goldstream Ave. 478-1332
2515 Government St. 386-3291
974 Goldstream Ave. 478-5812
OPEN 9 a.m. to 9 p.m.
VICTORIA'S LARGEST DEALER
More than 30 units in stock.
NEW AND USED
Spaces still available at beautiful Hidden Valley overlooking Florence Lake.

WAGON TRAIN

SAFEWAY 12'x60'

2-bedroom front dinette mobile home, unfurnished, situated on a lovely landscaped space in choice adult park. For viewing contact TOTE-EM TRAILER SALES 478-1041 or 384-8791.

10X57 MOBILE HOME ON PRIvate lot. Price $6800. Phone 478-5132 after 5:30 p.m.

SHILLINGTON'S MOBILE HOME SALES
1261 Goldstream 478-1509

SPRINGWOOD MOBILE HOME Park, 3 miles north of Mill Bay. 477-1492 or 743-5096.

WANTED: TRAILER SPACE VICtoria, for 10 wide mobile home. 388-5654.

FOR SALE 10 X 40 REGAL MOBile home. 2 bedrooms, $4,500. 652-1468.

## 178 SUMMER RESORTS

AVOID SUMMER CROWDS. HOLiday now at Parksville by the sea. Low weekly rates until the end of June. Close to bus stop and stores. Central Auto Court, Box 366, Parksville, B.C. Phone 248-3152.

## 181 TOURIST ACCOMMODATION

REASONABLY PRICED UNITS for 1-6 people, colored TV, maid service, etc. Between major shopping centres. Beautiful new motel. Quiet location on the edge of downtown Victoria. Phone Intown Inn, 388-6667.

SUMMER VACATION? FULLY furnished cottage on Beach near Sooke. Use of boat and motor. Excellent salmon and crab fishing. $100 per week. Weekdays only, 388-7891.

COWICHAN LAKE. RUSTIC FURnished cottage in woodland setting. Private beach and float. Boat supplied. By day, week, month. 749-3578.

## 185 CONVALESCENT AND REST HOMES

PRIVATE OR SEMI - PRIVATE — for elderly active lady or gentleman. Win Bran Rest Home. Where guests are part of the family. 383-7422.

SEMI OR PRIVATE, CLOSE TO sea, elderly active lady or gent, hobbies encouraged, outings through summer. 382-9465.

LOVING CARE FOR MOTHER or father. Call Mrs. Mack, 383-9315. Fairfield Rest Home.

AMBER GLOW REST HOME Family care in your retirement years. 385-4561.

CHARMING ACCOMMODATION Ladies. No stairs. Nutritious meals. Kindly attention. 384-0693.

PRIVATE OR SEMI. LADIES and gentlemen. $200 and up. Beautiful and quiet location. 382-0250.

## 190 ROOM AND BOARD

OAK BAY GUEST HOUSE Hotel, 1052 Newport. Famed for retired citizens making it their happy home, where food and comfort is understood. In a beautiful location amid a lovely garden. On bus stop, near Marina, golf course and drug store-post office. Rare vacancy with bath. 598-4330, 598-3812.

SEMI-PRIVATE ROOM AND board in large family home for young working man or woman. Would consider mother and child with included day care. Oak Bay Junction area. 383-2335.

GRANT PLACE — RETIREMENT LODGE
998 Humboldt 384-8631
Where good food and care is of the utmost importance. 24 hr. staff.

CRAIGMYLE. EXCELLENT food and accommodation. TV lounge, friendly atmosphere. 386-6903.

BRIGHT SUNNY ROOM AVAILable for senior citizens. Excellent meals. Reasonable rates. Home care. Sheffield Manor. 383-1352.

SINGLE ROOMS AND SHARING. Men only. Washing and ironing included. 382-0438.

VACANCY IN GUEST HOUSE for retired lady or gent. Fairfield. 383-7797.

GOOD BOARD AND ROOM. Homey atmosphere. 592-4150.

MAN OR PENSIONER FOR room and board. 388-4817.

PLEASANT ROOM NEAR UNIversity. 592-7484.

## 191 ROOM AND BOARD WANTED

ROOM AND BOARD REQUIRED in private home for retired gentleman near Beacon Hill park if possible. 388-6108.

## 193 ROOMS TO RENT

ROOM FOR RENT, $50 MONTH. Gas, electricity and heat included. Close to Coffee Macs. Available now. Phone anytime 384-9206.

WANTE A NICE ROOM OR suite, colour TV, reasonable rates, Cheltenham Court Motel, 994 Gorge Rd. West. 385-9559.

REASONABLE, BEDROOM, Marigold area, for mature woman, share kitchen facilities. 479-6523, 479-2319.

NEAR UVIC, BUSES, SHOPPING centre. Private entrance. Kitchen, TV lounge, washer, dryer. 478-5143.

LOW PRICED DOWNTOWN housekeeping rooms. Oxford Hotel, 777 Fort Street, 384-5751.

BACHELOR SUITE, $95, NEAR Simpsons Sears, 1388 Hillside. 382-3720.

BRIGHT ROOM IN APARTMENT, elevator, sauna, bus at door, home privileges. 385-7347, 384-6043.

LARGE VERY CLEAN FURnished bedroom. Girl only. Share kitchen and bath. 383-4412.

CLEAN, QUIET SLEEPING room, Jubilee area. 592-6615.

SLEEPING ROOM BASIN IN room, $45. Central. 385-4237.

## 193 ROOMS TO RENT

$15 WK. UP
921 Pandora

TOURIST ROOMS
Single $4 and up daily
Also weekly prices
In Beautiful historic Rocabella
777 Blanshard 385-9030
Sorry, no reservations

## 197 HOUSEKEEPING ROOMS TO RENT

ROOM, NEWLY DECORATED. Close to stores, parliament buildings and downown. Kitchen facilities. Furnished. Suit working girl or student. $55. Includes utilities. 383-7887.

CRESCENT ROAD, NEAR SEA. store, bus, in quiet home, clean, nicely furnished bedsitting room, sink, electric stove, fridge, T.V. hookup, lady only. $70. 598-4071.

BRIGHT, COZY, 2 ROOMS (kitchen), nicely furnished, laundry, cablevision, handy to town. Suit retired lady, $85. 477-2833 or 383-5761.

BLANSHARD APARTMENTS
Housekeeping unit with fridge, stove, sink, $75. (coin laundry) downtown at 820 Fisgard. 383-2498.

5 ATTRACTIVE ROOMS, PRICES ranging from $35 to $60 monthly, Fernwood, Pandora area and Fernwood, Hillside area. 384-6717.

JUBILEE AREA. FURNISHED bedsitting room. Share kitchen and bath. $55 includes utilities. Lady only. 386-6191.

CLEAN ROOM. ALL FOUND, $50. Linen supplied. Kitchen facilities. 1010 Linden. Caretaker, 384-7504. Evenings, or weekends.

ST. HELENS APARTMENT, 838 Courtney Street, housekeeping room $50. 383-4929.

1 ROOM, ½ BLOCK TO JUBILEE. Men only. $40, inclusive. Phone 382-0408.

$70. BEACON HILL, LARGE room, utilities included. Lady. 592-9172.

FOR LADY. LIGHT HOUSEkeeping room. Near bus, stores. 216 Moss Street, 652-3207.

WATERFRONT, PRIVATE BATH, sundeck, entrance, kitchenette, laundry, utilities, $85. 384-9264.

LARGE FURNISHED LIGHT housekeeping room, separate kitchen, $75. Phone 383-4387.

UNIVERSITY AREA. LARGE room in modern home for young lady. Kitchen and private entrance. $60 per month. 477-8854.

WELL FURNISHED FRONT room, kitchen, laundry, cablevision. For mature man only, $70. 386-0161, 3065 Washington.

CARPETED ROOM, CLOSE TO town. With fridge and stove, all utilities included, $65. Available May 15. 479-2632.

BY THE SEA, LOVELY ROOM, cooking facilities. Washer and dryer. $75. a month. Furnished. All utilities. 15 Olympia Ave.

FURNISHED HOUSEKEEPING room, close in, for quiet gentleman. $40 or $50. 382-4946.

$68. BEDSITTING ROOM WITH kitchenette, gent over 23. Phone 383-7447.

NEAR FORT-COOK, FRIDGE, stove, sink. Free cablevision. Parking. 384-5920.

NICE, BRIGHT, ATTRACTIVE room, 3 blocks from town, $60. 386-1629 evenings, weekends.

$40 SMALL CABIN. QUIET study. Congenial gentleman. Convenient location. 1618 Richmond.

HOUSEKEEPING ROOM. WORKing man, $55 month. Trutch Street. 382-7464.

FURNISHED ROOM FOR GENtleman, $50. Utilities included. 127 Menzies, 478-3649.

COOK AND COLLINSON, NICE room for lady. 384-0120, 384-0627.

LIGHT HOUSEKEEPING ROOM. 382-7634

FEMALE ONLY, SUIT UNIVERsity girl. $50. 386-0223.

LIGHT HOUSEKEEPING ROOM for working man. 386-6608.

$75 FURNISHED, WALK TO town, 40 and over only. 383-8101.

RITZ HOTEL
710 Fort St. 383-1021

CLEAN, OWN KITCHEN WITH sink, all found. 1007 Johnson.

## 200 APARTMENTS TO RENT UNFURNISHED

NOW RENTING
LORD STANLEY MANOR
1350 STANLEY

DE LUXE SUITES QUIETLY LOCATED AMONGST THE OAKS BETWEEN FORT AND PANDORA FEATURING:
—W.W. carpeting
—Colored appliances
—Cablevision
—Views
—Sauna — recreation room
—Large patios and sundecks
—Superior soundproofing
—A step to buses and parks
—Bachelor from $112
—1 bedroom from $140
—2 bedroom from $168

FOR INFORMATION CALL
384-8264

DOVER HOUSE APTS.
1138 Yates Street
$144.00
Large one-bedroom suite. Swag lamp, shag carpets, saunas.
or
$176.00
Two Bedrooms Second Floor
Phone 388-4874
P. R. BROWN AND SONS LTD.
762 Fort Street 385-3435

CHERRY BLOSSOM COURT
310 St. James Street
Ph. 386-0937
$160.00
Two-Bedroom Corner Suite
P. R. BROWN AND SONS LIMITED
762 Fort Street Ph. 385-3435

AVAILABLE MAY 15. DELUXE 1-bedroom suite in Nottingham Court, rent $137 per month includes cablevision, intercom, wall to wall carpeting, etc. Phone 479-1636 local 39, evenings 382-0205.

CAMILIN MANOR
1210 BALMORAL
Available June 1, Modern 1 bedroom and 2 bedroom suite. Call Res. Mgr. 385-7147 or Bayshore Realty Ltd. 388-6424.

REGINA APTS.
291 Regina
Available Immediately 1 bedroom suite—Call Res. Mgr. 384-3739 or Bayshore Realty Ltd. 388-6424.

BRAND NEW, ON HILLSIDE. 1 and 2-bedroom suites. Includes water, heat, cable, wall-to-wall carpet, drapes, adults, no pets. 382-9995.

DARDANELLES
Available now 1-bedroom suite main floor. 2-bedroom suite June 1st. Small child welcome. 9 a.m. - 8 p.m., 385-0084.

1-BDRM. UPPER DUPLEX FOR working couple. Near downtown. $140 p.m.
388-4271 L. ZIEGLER 592-1768
J. H. Whittome and Co. Ltd.

OAK BAY, LARGE MODERN 1 bedroom suite. Clean, warm, quiet; near shops, bus, University, beach. $120. Quiet reliable adults. No pets. June 1st. 477-1420.

WEYBRIDGE MANOR
Studion suite with balcony in quiet building. Carpeted and drapes. Reasonable rent to senior citizens. 160 Government, 382-8977.

DELUXE LARGE NEW 3 BEDroom suite, 2 bathrooms, balcony, free washing facilities, cablevision, parking. Walking distance to town. Ideal for 3 adults. $235. 383-7669.

COLWOOD — LANGFORD
Deluxe bachelor suite, wall-to-wall carpeting, drapes, all utilities, suit couple. 478-2519.

HILLSIDE—SEARS AREA
Modern apt. offers 1-BR at $130 or 2-BR at $160. Manager, 384-3291 or Western Homes, 386-3494.

TWO ONE-BEDROOM SUITES. Incl. heat, hot water, cablevision, $80.00 mo. Available June 1. City Brokerage, 386-3547.

2-BEDROOM APARTMENT overlooking Lansford Lake. Phone 478-1721.

BACHELOR SUITE, $95, NEAR Simpsons Sears, 1388 Hillside. 382-3720.

BRIGHT ROOM IN APARTMENT, elevator, sauna, bus at door, home privileges. 385-7347, 384-6043.

LOVELY NEW SPACIOUS 1-BEDroom suite, with view, close in, $135-$140. Adults. 382-6055.

NICE QUIET 2-BEDROOM apartment. Adults only. Rockland Ave. 382-3955.

IMMACULATE 1 BEDROOM basement suite, Jubilee area. Adults. $110. 592-7504.

## 200 APARTMENTS TO RENT UNFURNISHED

CHARTER HOUSE
435 Michigan
384-8923

REGENT TOWERS
415 Michigan
383-6216

All rental Enquiries WELCOME

Managed By

NORTH WEST TRUST
386-3534

OLYMPICS COURT
827 Selkirk Street

One Bedroom Suite from $142.00
Child up to two years welcome.

Private entrances
Heat and Hydro supplied
Balconies facing south
Quiet area
Off-street parking
Easy access Gorge Hospital
Easy access Naden
Close to Buses

RESIDENT MANAGER
382-5586

Ker and Stephenson Ltd.
385-3411

NOW RENTING
HOLLYVIEW ARMS
1180 VIEW ST.

FEATURING
Cablevision
Wall-to-wall carpets
Controlled entrance
Quiet location, walking distance to town.

ONE-BEDROOM SUITES FROM $135

Call our office to view
BROWN BROS.
ON BLANSHARD
385-8771 Anytime!

CRAIG HOUSE
885 Craigflower Road

One Bedroom from $145
Two Bedroom from $180

Sauna Room
Quiet Area
Two Elevators
Ideal for Gorge Hospital
Off-street parking
Olympic Views
Balconies

RESIDENT MANAGER
383-9438

Ker and Stephenson Limited
385-3411

ESQUIMALT LIONS LODGE
874 FLEMING ST.
LOW INCOME SENIOR CITIZEN HOUSING

3 stories, 77 suites, elevator, laundry facilities, ranges and fridges, wall-to-wall carpets, drapes. Rental includes electric heating, entertainment lounge, controlled entrance.
For further information
Apply at Silver Threads
4 Centennial Square

THE CHATELAINE
1435 ELFORD
383-6809
Available immediately, nice 1-bedroom apt., renting for only $129. This is a quiet building and rent includes carpeting, cable, controlled entrance, etc. Adults only, no pets.

TUDOR ESTATES
2030 DOUGLAS
382-2721

THE CORONA
1430 STADACONA
382-0248
We have 1-bedroom apts., available immediately, renting from $130. Includes cable, intercom, carpeting, drapes, etc. Adults only. No pets.

Tudor Estates Ltd.
2030 Douglas
382-2721

CAIRN VILLA
Beautiful parklike setting, all modern conveniences. 1 and 2-bedroom suites situated at Lampson and Old Esquimalt Rd. at Highrock Cairn Park. Mature child welcome. For further information, call manageress, Mrs. Wood, 383-3239 or 598-2764.

DUNSMUIR HOUSE
831 DUNSMUIR ROAD
(Off Esquimalt Road)
—Ocean and Harbor View
—Quiet Seclusion
—Terraced Garden Setting
—1 and 2-bedroom suites
—GROUND AND TOP FLOORS
Adults Only — No Pets
Resident Manager, 388-4943

WEDGEWOOD TERRACE
1655 CHAMBERS
On Bus Route
Large 1-bedroom suites, w-w carpet, free cable, heat and laundry. From $140. Adults. No pets. Res. Manager, 382-0982.

$103. BY JUBILEE HOSPITAL — Bright, large carpeted bachelor suites in modern building. Cablevision, suit nurses. Phone 592-2101 or 592-7734.
PEMBERTON, HOLMES, LTD.

OSTERLEY COURT
1520 Richmond Road
• 2-bedroom top floor, $170
1-bedroom top floor, $140
Resident Manager, 386-2008
No children or pets

SWIETSURE APARTMENTS
540 Rithet Street
2-bedroom starting $165, bachelor suite $115. No pets. Resident Manager. 385-7373.

OAK BAY AREA, modern 2 bedroom apartment, fridge and range, available now. $140 per mo. V. Wong 385-2458, Byron Price and Associates Ltd.

FAIRFIELD
945 FAIRFIELD ROAD
Available May 15. One bedroom suite in quiet block. Elderly folks preferred. 479-6761.

Shoreline Apts.
15 ISLAND HIGHWAY
Bright 2 bedroom, second floor suite $130 including carport, cablevision, adults only. 479-6761.

WHYTECREST APTS.
Oak Bay, spacious modern 1-bedroom suite, drapes, covered parking, cablevision, laundry, $130. 2160 Haultain. Adults. 592-3298.

TIDELINE APTS.
1470 Dallas
SORRY, NO VACANCIES
Resident Manager, 382-5851

2 BEDROOM SUITE, ESQUImalt, 1 child welcome, no pets. $135. Available immediately. 382-5555.

GORGE-TILLICUM AREA. Large 1-bedroom suite. Heat, hot water, washer and dryer included. 382-7006.

1 BEDROOM BASEMENT SUITE, own entrance. Utilities included. Older or mature working person. $110. Available immediately. 386-9580.

BELMONT TERRACE, 1080 BELmont Ave. 1-bedroom, $132. Resident caretaker, 383-0179.

ENCHANTING BEACHSIDE, 1 and 2 bedrooms. Reasonable rent. 384-0428, 912 Selkirk.

ROYAL BEACH COURT
1 bedroom suite, available now. 384-2629. 628 Dallas Rd.

ROCKLAND AVENUE, 2 BEDroom ground floor apt., free cable, laundry, $150, 384-2751.

HILLSIDE AND CEDAR HILL. $70. 1 bedroom suite, single only. Phone 383-4231.

ESQUIMALT. NEW 2 BEDROOM. Children welcome. Phone 385-8008.

## 200 APARTMENTS TO RENT UNFURNISHED

SINCE 1887
Pemberton Holmes Ltd.
1002 Government St. 384-8126

PARK BLVD APTS.
1020 PARK BLVD.
$100 — 2 bachelor suites, 1 ground floor, other 3rd floor. Hardwood floors. Across the street from Beacon Hill Park. Store and bus around corner. Available May 15, June 1.

MT. DOUGLAS APTS.
1526 PANDORA AVE.
Excellent low cost accommodation in older block. Central location on bus. 1 bedroom suite available June 1 — $90.00, studio suite avail. Now $70.

851 GLADIOLA
$120 — 1 bedroom suite in modern home, good residential location. Range, fridge, and use of washer dryer. All utilities except phone included. Available now.

1024 A PANDORA
$90 — 1 bedroom ground floor suite in 4-plex. Walking distance to downtown. Child welcome. Available June 1.

143 GOVERNMENT ST.
$75. Bachelor suite close to town, Parliament buildings and park. Available June 1.

505 GOVERNMENT ST.
$60. 2 studio suites, mature ladies only. Some furniture. Close to downtown and park. Available June 1.

SEAGATE
707 ESQUIMALT ROAD

ON VICTORIA'S HARBOR WATERFRONT WITH VIEWS OF HARBOR, OCEAN AND OLYMPIC MOUNTAINS

WITH VERY LARGE INDOOR HEATED SWIMMING POOL AND HYDROTHERAPY POOL

ALL PARKING IS INDOORS AND OUT OF SIGHT

ALL SUITES HAVE LUXURIOUS LONG SHAG CARPETING THROUGHOUT

MATURE ADULTS ONLY
NO PETS

ONE-BEDROOM SUITES
$141 - $158

CHOICE 2-BEDROOM SUITES FROM $192

RESIDENT MANAGER 383-1731
DIAMOND DEVELOPMENTS

NOW OPEN
THE SHALAMAR
(Just off Hillside)
BRAND NEW 60 SUITES

FEATURING:
—1-Bedrooms from $130
—2-Bedroom, 2 bathroom suites with shag carpets from $190.

PLUS
—Controlled entrance
—Balconies
—Views from many suites
—Cablevision
—New appliances
—Carpeting and drapes
—Close to town and transportation

CALL 382-2721 TO VIEW, OR SEE RESIDENT MGR. AT THE SITE — 2644 PRIOR STREET.

TUDOR ESTATES
2030 DOUGLAS
382-2721

NOW RENTING
VALBURN COURT
3150 JUTLAND

EXTRA LARGE, suites just 1 block from Mayfair shopping centre. Overlooking city. Lovely shag carpets, drapes, electric kitchen, walk-in closets, some balconies, controlled entrance, carport, laundry facilities, no pets. Large bachelor from $120 1 bedroom from $135 RESERVE NOW for May 15th or June occupancy for appointment to view call 384-2426 or 382-0356.

ORCHARD HOUSE
—Bright, comfortable view suites.
—Wall-to-wall or hardwood
—Private balconies
—Superior soundproofing in fire resistant building
—Prestige living at REASONABLE RENTS

388-4659
647 MICHIGAN

THE PONDEROSA
1184 ESQUIMALT RD.
A very nice 2-bedroom suite renting for $165. Will be available end of May. The rent includes controlled entrance, cablevision, etc. Call resident caretaker at 382-6936.
TUDOR ESTATES
2030 DOUGLAS
382-2721

1939 LEE AVE.
One block from Jubilee Hosoital, behind Safeway. Large 1 and 2 bedroom suites. Reserve now for June 1 opening. Whirlpool and sauna Sorry, no children or pets. Hatley Holdings, 598-2258, or write 1417 Harrison St.

BOWKER MANOR
2233 BOWKER AVENUE
Luxury carpeted suites in Oak Bay near bus and stores. All utilities included.
1-bedrooms from $140
2-bedroom from $180
Call 384-2426 or 382-0356

COLONY PARK MANOR
1680 Poplar
UNIVERSITY DISTRICT
1 Bedroom Suite Available May 31
SWIMMING POOL, SAUNA
HYDRO THERAPY
AND RECREATION ROOM
477-1711

NEWTON GARDEN VILLAGE
1738 Newton Street
Near Jubilee Hospital and Simpsons-Sears. Indoor swimming pool, large 2 and 3-bedroom apts. Children welcome. $160-$185. Heat, appliances, cablevision and drapes included. NO PETS. 592-7869.

CARLYLE APTS.
230 OSWEGO
386-8682 or 592-9516
1 bedroom top flr. $135
Hardwood floors, cablevision, drapes, intercom, balconies, etc. Parliament Bldgs. area. Adults. No pets.

REASONABLE RENT
A few Bachelors and One-Bedroom suites available now. Deluxe units. Therapeutic pool. Call Resident Manager, 384-1214.
YORK MANOR
121 Rendall St. or
CANADA PERMANENT 382-9191

UNIVERSITY DISTRICT
TARA COURT
3880 SHELBOURNE ST.
Spacious, carpeted, 2-bedroom suite, $160 per month. Adults only. Small pets allowed.
477-2870 477-3038
Investors Syndicate Realty Ltd.

CATHERINE COURT
992 GORGE ROAD WEST
Available June 1. One bedroom second floor suite. Nice view $125 including rugs, carport, cablevision. Mature adults only. 479-6761.

MODERN LARGE 1 BEDROOM suite, free washing facilities. Cablevision, parking, walking distance to town. Ideal for semi or retired people. $115. 383-7669.

VILLAGE MANOR
2056 OAK BAY AVENUE
Large carpeted bachelor suite near bus and shops. All utilities included. $125. 384-2426 or 382-0356.

OLYMPIC VIEW
1160 ESQUIMALT RD.
Sorry no Vacancies.
Resident Manager, 384-9121

PRINCESS LOUISE APTS.
310 Roberts Street. 1 and 2-bedroom suites. Available May 1. 386-7455.

## 200 APARTMENTS TO RENT UNFURNISHED

Park Pacific

BROOKSIDE MANOR
Park outlook, quiet location close to Jubilee area. Large de luxe suites.
—Hydrotherapy pool and sauna.
—Exercise room.
—Billiard room, games room.
—Hobby room, workshop.
—Covered parking, 2 elevators.
—Excellent soundproofing.
All suites contain shag carpeting and luxury appointments. For further information call:
BACHELOR $127
TWO BEDROOMS $205
Mr. R. Bowlby
302-2623 Richmond Rd.
598-1121

AQUARIUS APARTMENTS
Park, Ocean and Mountain Views. Close to waterfront and town. Large deluxe suites.
—Hydrotherapy pool and sauna.
—Billiard and games room.
—Hobby room, workshop.
—Covered parking, 2 elevators.
—Excellent sound proofing, double wall insulating, concrete floors.
BACHELOR $122
1 BEDROOM, June 1st. $139
2 BEDROOM, Immediately $195
—Courteous resident manager.
All suites contain shag carpeting and luxury appointments.
Call Mr. and Mrs. G. Pase, 384-1316, No. 415-215 Oswego.

MT. TOLMIE RIDGE APTS.
Panoramic views, outstanding large suites on a six-acre private park.
—Heated indoor swimming pool.
—Hydrotherapy pool and sauna.
—Billiard room — View lounge.
—Hobby room — Workshop.
—3 elevators — Concrete floors.
—Excellent soundproofing.
—Enclosed parking included.
—Many suites contain two bathrooms and shag carpets.
1 BEDROOM, June 1st. $145
3 BEDROOM, June 1st. $320
For further information call:
Mr. and Mrs. R. McIndoe
No. 221 — 1900 Mayfair Dr.
598-3821

THE DEVON OAKS
1066 FOUL BAY ROAD
Quiet desirable location, close to shopping, bus routes, Jubilee, Oak Bay and leisure areas.
BACHELOR IMMEDIATELY $124
Mr. and Mrs. R. Mabee

For details and transportation to view all above suites, call Mr. R. Bowlby, Prop. Mgr. 598-1121

CLOVERDALE TOWN HOUSE APARTMENTS
991 Cloverdale Avenue
(Near Quadra Junction)
High Location — Terrific views. Adjacent to stores and on bus line.

Just a few 2 bedroom and bachelor suites left.
These are luxury suites with wall-to-wall carpets and drapes. Hot water and heat included in the rent. Laundry facilities. Ample parking.
P. R. BROWN and SONS LTD.
762 Fort St. 385-3435

RITHET PLACE
500 Rithet St., 385-2559
NEW MODERN SUITES
Only block from Dallas Rd. waterfront.
1 bedroom, $130-147
2 bedroom, $175
Bachelor $117
Wall-to-wall carpets, drapes, electric heat, cable TV and parking included.

ST. MARGARETS
1830 FERN ST.
We have very nice 1-bedroom apartments available immediately renting from $145. Rents include indoor heated pool, saunas, plus carpeting, drapes, etc. Adults only. No pets.
CALL RES. MGR. 385-0201
TUDOR ESTATES
2030 DOUGLAS
382-2721

ESQUIMALT
1-Bedroom Suite $145
2-Bedroom Suite $158
Super sound insulation. Small building with separate entrances. Carpets throughout. Drapes. Double sinks. Cablevision. Parking. Laundry room. Quiet street near Naval Harbor. Children allowed. Phone Ettema Realty, 383-7115.

SIR JOHN FRANKLIN
3287 Quadra St.
BRAND NEW!
Controlled Ent. Elevator. Colored appliances. Spacious suites. Wall-to-wall carpeting. Individual heat control. Private balconies. Cablevision. Parking balconies. Cablevision. Parking. Sauna. Workshop. Rec. room. Bus at door.
Viewing Daily
658-5132 385-1985

CHATEAU ROCKLAND
1025 LINDEN
(NEAR FORT)
1 Br., balconies $130 - $140
2 Br. ground floor, patio $165
Just 4½ blocks to town, near shopping, transportation. Carpeted, drapes. Elevator, controlled entrance. Cablevision. Free parking. Suit quiet mature adults.
385-6984

VISTA VILLA
734 Lampson St. 385-6546
DUNSMUIR ROYALE
801 Esquimalt 383-7454
Well appointed suites, with beamed ceiling, electric fireplaces, superior soundproofing. Excellent bus service. Must be seen to be appreciated.

MICHIGAN COURT
323 Michigan Street
Modern, spacious one bedroom suites from $125. Elevator, controlled entrance. Older couples preferred. Apply Resident Caretakers or
The Royal Trust Co. 388-4311

CORDON PLACE
1350 RICHMOND AVE.
Deluxe 1-bedroom suite in new modern block, Jubilee area. Mature adults only please. Manager, 385-7872.

BRIGHT 1 BEDROOM SUITE, heat and water included. $120, in 4-plex. Requires services of man for hall and lawn care etc. in exchange for rental reduction. 479-6178.

AVAILABLE JUNE 1
One bedroom apartment is beautiful older home. Excellent location. City park and tennis courts in back. 384-7575.

AVAILABLE NOW, LOVELY 1 bedroom suite. No steps. Private entrance. Wall to wall. All utilities. Washer and dryer. Glen Lake area. $135. 478-1530.

2-BEDROOM APARTMENT, wall-to-wall carpet, daylight kitchen and bathroom. Closed garage, adults only. $135 month. 384-6304, 382-2400. Available now.

DEVON COURT
Bright 2 bedroom suite, hardwood floors. Close to sea and stores, on bus. St. Patrick Street, Oak Bay. Phone 592-7025.

SPACIOUS HEATED 1-BEDROOM apartment on second floor for lady, close to everything — Fort-Cook. $100. 384-8401.

COMFORTABLE, QUIET 2 rooms plus, $75. Walking distance to town. Available June 1st. Suit older lady. 592-2038.

BACHELOR SUITES FROM $89-$98. Working people only. 425 Wilson Street, Victoria West. 385-0877.

$110. 1 BEDROOM, LIVING room, kitchen, bath, balcony. Heat and hot water supplied. Fairfield. Adults. 384-0728.

JUNE 1ST, SPACIOUS 2 BEDroom, corner suite. Cable, heat, washing, $150 per month. Suit older couple. 592-3663.

$95. ESQUIMALT, BASEMENT suite, suitable young working couple. 384-0857.

2 BEDROOM MAIN FLOOR, close to town. Adults. 382-9393, 385-2536.

AVAILABLE JUNE 1ST. 1 BEDroom apartment, Burdett Avenue. 388-4787.

FAIRFIELD
Spacious 1-bedroom suite near town. Adults. 383-2680. $120.

BEAUTIFUL BEACHSIDE. 1 AND 2 bedrooms. Reasonable rent. 384-0428, 385-0611 912 Selkirk.

DE LUXE 2-BEDROOM, JUBIlee area, shag, cable, adults, no pets. 598-3930.

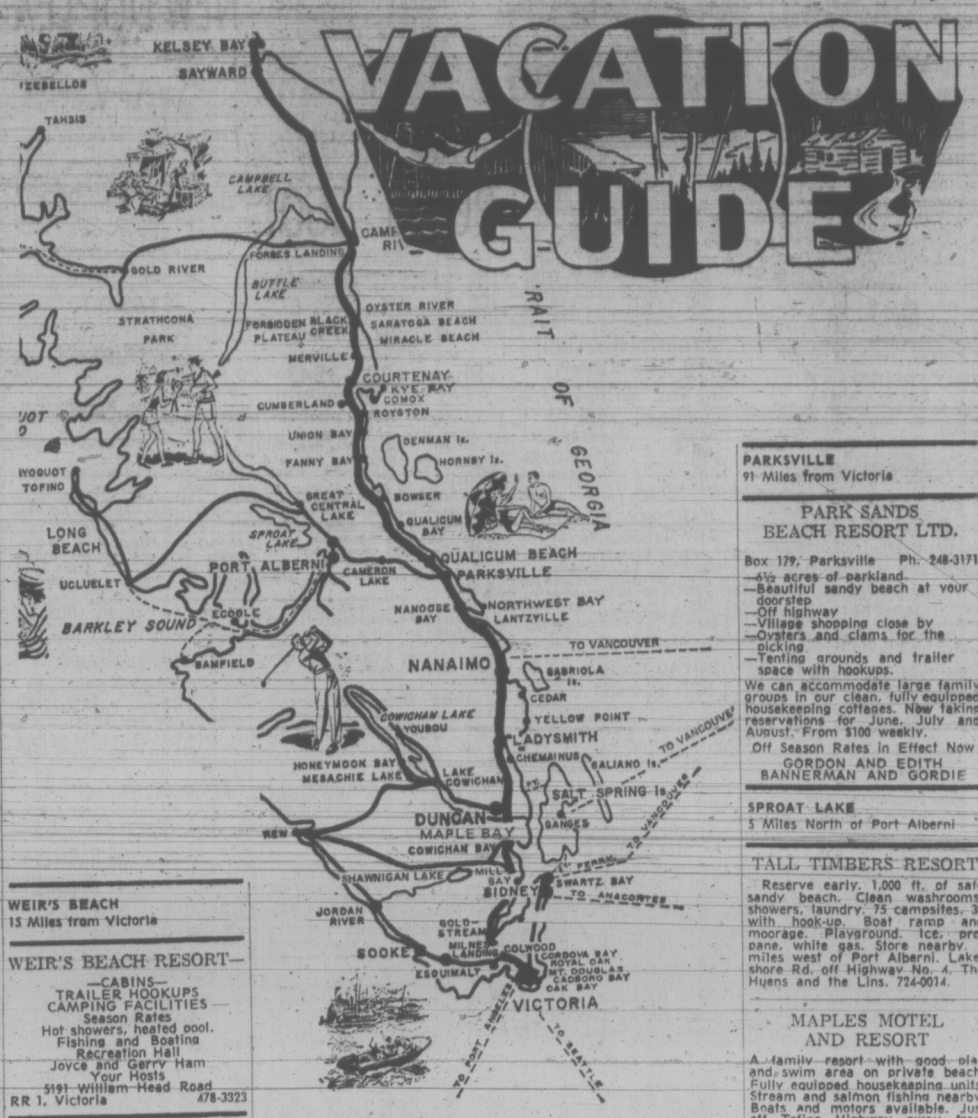


WEIR'S BEACH
15 Miles from Victoria

WEIR'S BEACH RESORT—
—CABINS—
TRAILER HOOKUPS
CAMPING FACILITIES
Season Rates
Hot showers, heated pool.
Fishing and Boating
Recreation Hall
Joyce and Gerry Ham
Your Hosts
5191 William Head Road
RR 1, Victoria 478-3323

SALT SPRING ISLAND
30 Min. by Ferry from Swartz Bay. Frequent ferry service.

"YEAR ROUND RESORT OVERLOOKING GANGES HARBOUR"
CONDOR INN
(Formerly Harbour House)
The most sophisticated in modern accommodation. Fully appointed lounge, air-conditioned rooms and large balconies
AND
Salt Spring Island's finest resort. Cottages, spacious grounds, swimming pool, 2 tennis courts (1 championship play), excellent golf course nearby, boat moorage and bike and boat rentals. Fully appointed dining room, famous for our home cooked meals.
FOR RESERVATIONS
Ganges Box 99 Ph. 537-2133
Frequent ferries from
Swartz Bay Tsawwassen
and Crofton

CEDAR BEACH RESORT
Salt Spring Island's
Leading Resort
ON ST. MARY LAKE
Heated pool — one and 2-bedroom kitchen units — cablevision TV and boats — Good fishing and nearby golfing — Safe sandy beach — Boat launching — play area and store. Clams and oysters nearby.
Frank and Jean Cunningham
R.R. 1, GANGES, 537-2205

CUSHEON LAKE RESORT
SPECIAL OFF SEASON RATES
One and two-bedroom cottages nestled among the trees beside private sandy beaches. Safe warm swimming. Excellent trout fishing spring and fall, free boats. Clams, oysters and golf nearby.
ISOBEL and SPENCER MARR
—Try us, you'll like us—
Box 418 Ganges 537-2539

ARBUTUS COURT MOTEL
Invites you to relax in comfort and enjoy a memorable holiday. Warm sea bathing, fishing, clam and oyster beaches. Golf nearby. Modern, self-contained kitchen suites and motel units. Reserve early!
Avoid Dissappointment.
Write R.R. 1,
Ganges, Salt Spring Island, or
Phone 537-5415. Your hosts:
Gunter J. and Ursula Burger

ST. MARY LAKE RESORT — MOTEL
Two-bedroom family cabins, fully modern, everything supplied. Good fishing, beach safe for children on lovely St. Mary Lake. Secluded setting, arbutus and fir trees.
Daily and Weekly Rates
The Javorskis
R.R. 1, Ganges, B.C. 537-2832

GREEN ACRES RESORT
ON ST. MARY LAKE
All electric, two-bedroom housekeeping units which include free T.V., B.B.Q.'s, deck chairs and boat.
—OFF SEASON RATES—
MILDRED and FRED GURNEY
R.R.1 Lang Rd. Ganges, B.C.
537-2585

GOLDSTREAM
12 Miles From Victoria

HUMPBACK VALLEY CAMPGROUND
For those who like to camp close to nature. Private sites, lake, hot showers, lanudromat. Open weekends—May and June. Every day—July and August. 60 Irwin Rd. off Humpback Rd. near Goldstream Park. 478-6960.

MALAHAT
15 Miles from Victoria

MALAHAT TENT and TRAILER PARK
"THE FUN PLACE TO CAMP"
25 Mins. to town, easy commuting. Family, group picnics. 100 neat campsites, 25 double hook-ups, many shaded. Hiking trails, heated swimming pool, wading pool, games, Rec. hall, snack bar, store. Flush toilets, hot showers, sani-station. Vic and Jennie-Mae Young, 478-3981, Malahat P.O.

SHAWNIGAN LAKE
28 Miles from Victoria

SHAWNIGAN LAKE BOAT RENTALS
Licenced seaplane base, row, motor, sail, canoe, ski boats, aqua cycles. Hour, day, week rates. Full line of marine products. Also THE GALLEY coffee shop overlooking the lake. 743-9354, Rolly and Jacquie Prenevost.

SHAWNAIRE RESORT
Vancouver Island's Ideal
Family Vacation Spot
—Modern furnished beach cottages and suites
—On a safe sandy beach
—Swimming, water skiing, fishing, boat launching, wharfage.
—Free kayaks for children
RESERVE NOW—for an Enjoyable Holiday! write R.R. 1 Shawnigan Lake. Your Hosts: Bernie, Mary and Carol Morris
PHONE 743-2062

DUNCAN
36 Miles from Victoria

MAI-TAI
DINING LOUNGE
Overlooking Beautiful
Bird's Eye Cove at Maple Bay
EXCELLENT CUISINE
Featuring: Steak and Se

## 200 APARTMENTS TO RENT UNFURNISHED

**1660 FORT ST.**
KING ARTHUR APTS.
Spacious well-maintained suites
WxW
Near Jubilee
1-bedroom, $145
Resident Caretaker, 384-8544

**1791 ROCKLAND AVE.**
ROCKLAND HEIGHTS
On transportation. Balconies
Washing facilities each floor.
1-bedroom, $140
Resident Caretaker, 388-6349

**1678 FORT ST.**
ROYAL SOVEREIGN APTS.
FEATURING SAUNA BATH AND ROOFTOP LOUNGE. WxW
(Transportation available)
1 Bedroom, $140
Resident Caretaker, 382-3396

**467 LAMPSON ST.**
PRINCESS CHARLOTTE
SWIMMING POOL
SMALL PETS ALLOWED
1-bedroom, $130
Resident Caretaker, 388-6809

**2150 CADBORO BAY RD.**
DAYMER APTS.
Close to shops, Jubilee Hospital. On bus line. Heat and cablevision included.
Bachelor $100
1-bedroom, $120
2-bedroom, $145
Contact Ste. 36, 592-1105

**1235 BALMORAL ST.**
SPRINGRIDGE APTS.
Spacious, spotless suites.
Wall-to-wall. cablevision
Bachelor, $106
Contact Suite 101, Eves. 382-1742

**705 PANDORA**
ASCOT APTS.
Comfortable older style 1-bedroom apts. Downtown. Suitable for older couple. Rent $85. Call 384-9335.

A. BERNARD and CO. LTD.
655 Fort 384-9335

D. F. HANLEY AGENCIES LTD.
385-7761

**CASA MARIA APTS.**
1301 JUBILEE AVE.
BACH $113, 1 BR. $136
QUIET HOSPITAL AREA
386-0676

**DINGLEY DELL APTS**
969 DINGLEY DELL
GORGE WATERFRONT
1 BR $135, JUNE 1
384-3989

**LANDSDOWNE VILLA**
1414 HILLSIDE AVE.
2 BR. $143
NO CHILDREN
CONTROLLED RENT
MAX. SALARY $5080
386-0306

**VICTORIAN APTS.**
2111 SPRING ROAD
1 BR. $121, 2 BR $144
CONTROLLED RENT
MAX. SALARY $5080
385-6501

**CHALET APTS.**
1465 FORT ST.
BACH $110, 1 BR. $126
JUNE 1
384-5333

**MOUNT EDWARDS**
1002 VANCOUVER ST.
BACH $95
2 BR $135, 3 BR. $145
383-9229

**LORD AND LADY ESSEX**
240—270 SIMCOE ST.
New apartment now renting. Controlled entrance, cablevision. w-w carpets, games room, hydro therapy pool, sauna, etc.
Bachelor $130-$135
1-bedroom $139-$151
2-bedroom $174-$190
Sorry no pets or children, contact resident manager, No. 201-270 Simcoe St. or phone 388-6920.

**CHRISTIE POINT APTS.**
Portage Inlet Waterfront
Available for June 1st:
$150—2 BEDROOMS SUITABLE FOR FAMILY WITH 1 CHILD.
$155—2 BEDROOMS ADULTS ONLY.
We offer you waterfront views, 15½ acres of estate surroundings, no through traffic, playgrounds, workshop, boat dock, outdoor swimming pool. Quiet married couples preferred.
385-0644 2951 Craigowen Rd.
NO PETS

**CENTRAL MANOR**
**1230 FORT ST.**
**382-7505**
One bedroom 2nd floor with balcony. Electric heat included, walking distance to town.
Call resident manager
Mrs. B. Mathews
Ocean Property Management

RENT OR BUY
Large De Luxe 3 bedroom condominiums sep. entrance, 2 baths, each unit includes, stove, fridge, washer, dryer, w-w shag, carpeting throughout, Excellent location for family with children. Rent $212 — Less if buying. Esq. Gorge area.
Call 383-4568
L. J. DEVELOPMENTS LTD.

CHARMING OAK BAY TOWERS
Beautiful grounds and excellent location. Top floor one bedroom apt. with Mt. Baker view from private balcony. Same floor free laundry, cablevision. Guaranteed rent $170 from mid-June. Phone 477-1513 anytime.

OAK BAY
"NEAR THE VILLAGE"
"Retiree" — or a Senior Citizen.
Just for you! A large one-bedroom suite — top floor, for rent in well-kept condominium building. Lease for one year at $165 per month. Call 592-2407.
WHYTE AND GOWER
OAK BAY PROPERTIES LTD.

**GLENACRES**
1023 ESQUIMALT RD.
De luxe spacious 2-bedroom suites with seaview. Cablevision, controlled entrance, balcony, heat and parking, $185 - $180. 384-3897. Adults only, no pets.

MADRONA MANOR
1955 Ashgrove
Near Jubilee Hospital. Spacious carpeted suites. Controlled entrance. 1 bedroom, $135. Available immediately. 1 bedroom, $135. June 1st. Resident Manager, 385-2601.

**NIAGARA COURT**
535 Niagara Street. Close to downtown, ocean and park. All conveniences including hydro therapy pool and sauna bath. 1-bedroom from $142. 2-bedroom, $180. No pets. Res. manager, 386-1767.

CASA MONTIGO
1035 Pendergast
1 bedroom $138
Fairfield location close to park, sea, shopping and town.
Resident Manager 382-6850
G. and O. Holdings 598-1624

**MACAULAY MANOR**
1007 ESQUIMALT RD.
1 attractive bachelor suite
Available June 1st
RESIDENT MANAGER, 384-0877

BEAUTIFUL BRAND NEW
Off Dallas Rd. — 45 Boyd St.
Spacious 1 and 2-bedrooms. Very reasonable rent.
383-8746 ABACO REALTY 385-0611

GROUND LEVEL, 800 SQ. FT., 1 bedroom suite with fireplace in lovely home in residential Lake Hill district. $150 including all utilities and cablevision. Working couple preferred. 479-6894.

FERNOAKS MANOR
625 FERNHILL RD.
2 and 1-bedroom suite available to rent. 1-bedroom $140, 2-bedroom $184. Nice location. For information call 386-0249.

BACHELOR CORNER APARTMENT
Mears Apartment 1165 Mears, quiet, close in, warm and bright cablevision, drapes, etc. Adult ladies only. Mr. Browne 384-6880.

SIDNEY. LARGE SUITE, IMMEDIATE occupancy, near shopping and all facilities. 656-4250.

FAIRFIELD 1 BEDROOM SUITE, self-contained, 386-0657. Evenings, 479-3924.

BASEMENT SUITE, $100. 2312 Wark St. Near Crystal pool. 382-3720.

1-BEDROOM SUITE, $130 A month. 384-6022.

## 200 APARTMENTS TO RENT UNFURNISHED

**Montreal Trust**
1065 FORT 386-2111

LORD MICHIGAN
235 Michigan Street
New building with large modern suites in a quiet convenient location. 2-door fridges, sauna and therapeutic pool, shag carpeting, etc. Sorry, no children or pets.
1 BR $148.00
2 BR $170.00
Resident Manager 385-2520

BRIERWOOD MANOR
465 Niagara Street
Modern new building with spacious suites, shag carpeting, 2-door fridges and many other features. Sorry, no children or pets.
BACH. $112.00
1 BR $142.00
2 BR $175.00
Resident Manager 388-9812

HARRISON HOUSE
1417 Harrison Street
Ideal central location close to all transportation and shopping on quiet street between Pandora and Yates. Sorry, no children or pets.
1 BR $132.00
2 BR $160.00
Resident Manager 383-5733

ROYAL RICHMOND
1720 Richmond Ave.
Modern new building conveniently located for transportation and shopping. NO EXTRAS. Light, power, cablevision, parking, all included. Sorry, no children or pets.
BACH. $120.00
1 BR $137.00
Resident Manager 383-4527

FORT ELFORD
1410 Elford St.
Quiet modern block conveniently located for transportation and shopping. No extras, light, power, cablevision and parking all included in rents.
Bach $120.00
2 BR $175.00
Resident Manager 384-2077

ELLERY HOUSE
831 Ellery Street
Two-bedroom apartments available on the third floor at $195.00.
Rent includes:
—Heat
—Electricity
—Wall to Wall Carpet
—Drapes
—Stove and Fridge
Cablevision
CHILDREN WELCOME
Sorry, no pets

LEELA HEIGHTS
1527 FORT STREET
Located at a popular Oak Bay Junction for good transportation and shopping. Excellent rental value — a child under 2 welcome.
BACH $125.00
Resident Manager 384-7981

P. R. BROWN RENTALS
"The People to See . . . P.R.B."

BACHELOR SUITES
$112—Cloverdale Townhouse Court. Bachelor Ste., 991 Cloverdale. Phone 385-4611.

ONE-BEDROOM SUITES
$110—Upper Suite, 4 Plex, Gorge area. Available June 1st. Ph. 477-3343.
$133—The Senator Apts., 1764 Oak Bay Avenue. Available June 1st. Phone 384-5111.
$134—Oakview Manor, 3420 Quadra Street. Ph. 383-9393.
$134—Cherry Blossom Court, 310 St. James Street. Ph. 386-0937.
$144—Dover House, 1138 Yates Street. Ph. 388-4874.

TWO-BEDROOM SUITES
$153—The Senator Apts., 1764 Oak Bay venue. Available June 1st. Ph. 384-5111.
$160—Cherry Blossom Court, 310 St. James Street. Ph. 386-0937.
$163—Royal Lynnwood, 1310 Hillside, ground floor corner suite. Ph. 385-8454.
$169—Cloverdale Townhouse Apartments, 991 Cloverdale. Children welcome in some suites. Ph. 385-4611.
$176—Dover House, 1138 Yates Street, Corner Suite. Phone 388-4874.

TRANSPORTATION AVAILABLE
P. R. BROWN and SONS LTD.
762 Fort St. 385-3435

RENT NOW
YORK MANOR
121 RENDALL
DE LUXE SUITES
WALL-TO-WALL CARPETING
COLORED APPLIANCES
ELEVATOR
THERAPEUTIC POOL
FREE OFF-STREET PARKING
INCLUDES HEAT, WATER AND CABLEVISION
BACHELOR SUITES FROM $114
ONE-BEDROOM FROM $132
RESIDENT MANAGER
384-1214

CANADA PERMANENT
KIRKCALDY APTS.
575 Marifield off Government
Close to Parliament Buildings and park.
1 bedroom $135
Resident Manager
Mr. Batchelder, 388-6355
Barrington Enterprises Ltd.

EL DORADO APARTMENTS
1401 Fort Street
Bright corner 1-bedroom suite, free cable, heat and laundry. Adults only. No pets. Mrs. French, 385-3061.

AVAILABLE NOW
Spacious 1-bedroom, self-contained upper duplex, range, fridge, drapes, heat, included, $120. No pets. On bus, near Dallas and Moss. Adults only. Ideal for business couple. 384-8578.

AURORA MANOR
1669 Fairfield Road
Lovely 2-bedroom overlooking Hollywood Park. $142. Bright windowed kitchen. Handy to shopping, bus. Suit quiet adults. 477-2833.

ROCKMEARE MANOR, 1144 Rockland Avenue. 1-bedroom suites from $140 to $151. Quiet neighborhood. Close downtown. Adults only. No pets. Resident Manager, 383-0630.

VACANT 1-BEDROOM SUITE, garage, fireplace, stove, fridge, utilities included. $120. Short term rental. 963 Dingly Dell. 384-3474 after 6.

OAKLANDS MANOR
Hillside and Cedar Hill Rd.
Elevator — Balconies — Cable TV
De luxe 1-bdrm. suites from $130
Res. Manager, 383-4808 or 386-0266.

LARGE ONE BEDROOM UPPER duplex with large private patio. Views of city and mountains. Suit working lady or quiet mature couple. $160 includng heat. 384-0233.

LARGE GROUND FLOOR 2-BEDROOM suite in 4-plex, carport, storage space, stove, fridge, $160. Call Ron Black, 384-8001.

2½ ROOM SELF-CONTAINED suite, fridge, and stove, $95. Elderly working or retired woman only. Begbie Street, 598-3498.

KATHLYNN APTS. 1 BEDROOM near Dockyard and Naden. $120. Furnished $140. Available June 1. 388-9228.

1 BEDROOM SUITE, $138, ALL utilities. 384-9452.

3 ROOM SUITE, 2650 QUADRA, close to shopping.

## 200 APARTMENTS TO RENT UNFURNISHED

**Nottingham Court**
1635 Cook Street
NEW DELUXE APARTMENT
Now renting—1 and 2-bedroom suites. Constructed to C.M.H.C. standards, includes recreation room and workshop areas. Adults only. Resident Manager, 388-9251.

## 201 APARTMENTS TO RENT FURNISHED

**THE ROYAL SCOT**
425 Quebec
This new apartment bldg. offers: Fully furnished 1 B.R. suites — Color TV, shag carpets, linen, dishes, laundry facilities, indoor pool, whirlpool, sauna, games room, underground parking.
Managers:
Mr. and Mrs. G. Arnold
Phone: 385-3543
OCEAN PROP. MANAGEMENT

LUXURY APARTMENT
OAK BAY WATERFRONT
1 bedroom, 2 bathrooms, beautifully furnished, available July and August. $425. Edmund Higgin 477-9511.
CADBORO BAY REALTY

MODERN CONDOMINIUM apartment to rent June through August. Spacious 2-bedroom suite. Preferably older couple. No children or pets. Fairfield area, close to town and ocean. Quiet. $200. 382-9415.

BRAND NEW TOWNHOUSE
3 bedroom, 2 bathrooms, including new fridge and stove. Large shag carpeted living room, full basement. Location Village Park complex. 3987 Gordon Head Rd., 592-1331.

2 LARGE BACHELOR SUITES Two 1 bedroom suites with wood fireplaces, newly renovated and smartly furnished. 10 minute walk to city and bus stop in front. Call to view, 382-5248.

AVAILABLE JUNE 1ST.
Large 2-room suite with kitchen, fridge, stove, heat, electricity, bedroom suite, $100. Couple or ladies. Near Victoria Press. 560 John Street.

OAKLANDS MANOR
Hillside and Cedar Hill Rd.
Elevator — Balconies — Cable TV
De luxe 1-bdrm. suites from $155
Res. Manager, 383-4808 or 386-0266

COMFORTABLE, QUIET 2 rooms plus. $85. Walking distance to town. Available June 1st. Suit older lady. 592-2038.

BEACHSIDE NEAR DOWNTOWN. Bachelor and 1 bedroom. Reasonable Rent. 384-0428, 385-0611 — 912 Selkirk.

BACHELOR, 28, WANTS TO rent spare room of new 2-bedroom waterfront home to tidy, clean-cut person. Langford area. 478-6505.

MODERN STUDIO TYPE UNIT, everything supplied. Close in, covered parking. Michelangelo. 1158 Yates, 386-0112, 386-2812.

CLOSE IN. 3-ROOM SUITE, GAS range, fridge, light and heat, $125. 2½-room $95. 1-room $60. Adults 243 Kingston, visit 2-5 p.m.

CHARMING 1-BEDROOM SUITE, Rockland-Craigdarroch area, quiet working person preferred. $130. 385-5810.

2-ROOM BACHELOR APARTment, close to town. Fridge and stove. Some furniture. 1116 North Park St. 383-1995. $65. per month.

BEACON HILL PARK, VANcouver St. 1-Bedroom suite, $130. Garage, $5. Mature adults. 382-8947.

BEACHSIDE NEAR DOWNTOWN. Bachelor and 1 bedroom. Reasonable Rent. 384-0428, 385-0611 — 912 Selkirk.

$120 ATTRACTIVE SPACIOUS character suite. Fireplace. University, hospital. Couple. 1618 Richmond.

SMALL 1 BEDROOM BASEMENT suite. Close to sea. $100. includes all utilities. Available now. 386-0065 after 6.

GLADSTONE-BELMONT AREA. furnished bachelor suite with fireplace, newly decorated, $75. 477-1109.

CLOSE TO TOWN, SEA, PARLIAment Buildings, includes everything, $115, 383-8593.

3 ROOM SUITE SELF-CONtained, main floor, $120. Fort St. 477-2853.

FAIRFIELD—1 BEDROOM SUITE, $100 per month. Utilities included, no pets. 384-2489.

WILL SHARE EXCEPTIONAL family home Esquimalt with girl. $70. 386-1730 after 7 p.m.

NEAR GOVERNMENT HOUSE 1 bedroom and bachelor suite, fireplace, cablevision. Quiet. 383-0632.

BACHELOR SUITE, COOK AND Bay. $85. 383-1840.

2 ROOM SUITE. BELMONT. $75. 477-2853.

## 202 APARTMENT FURNITURE TO RENT

**RENT or RENT TO OWN**
**385-2435**
INDIVIDUAL ROOMS OR ROOM GROUPS, TVs AND STEREOS, MAIS FURNITURE 1821 COOK

Three Rooms from $30 per month
STANDARD FURNITURE
382-5111
Immediate Delivery

RENT OR RENT TO OWN AN Easy twin tub washer at BUTLER BROTHERS (ACROSS FROM THE BAY)
1720 Douglas 385-3832

## 203 APARTMENTS WANTED

WORKING MAN, 60, NONsmoker, requires furnished bachelor apartment, in quiet house. Dockyard, or Saxe Point vicinity, by May 20th to May 30th. Capable gardener and handyman. Willing to assist, if accommodations and rent suitable. Victoria Press Box 251.

RELIABLE, QUIET, YOUNG couple, both teachers, would like to rent a furnished suite, duplex or house, in or around Victoria for the month of July. References supplied. Please reply to: Mrs. G. G. McKenzie, 912 Durham Avenue, Calgary, Alberta.

WORKING GIRL REQUIRES furnished bachelor or one bedroom suite near Town and Country Shopping Centre. Not to exceed $110. Phone Pam at 384-9063.

2-BEDROOM SUITE WITH large rooms and high ceilings. Suitable for antique furniture, for June 1. Phone 592-7591.

EDMONTON COUPLE WITH TWO cats require permanent accommodation as soon as possible. Victoria Press Box 261.

WORKING GIRL WISHES TO share apartment with same. Phone 385-9909.

APARTMENT OR SMALL house, fenced yard, $100. By working couple. Dog. 478-8114.

## 206 DUPLEXES TO RENT

2 BEDROOMS, SIDE BY SIDE, full basement, fridge, range, fireplace, garage, Burnside area, $175. Available June 1st. 388-5661.

JUNE 1, 1-BEDROOM SUITE, partly furnished, wall-to-wall. $140, utilities included. No pets. 490 Sturdee St. after 4 p.m.

VACANT, FURNISHED LARGE 1 bedroom upper duplex, heat and water, Oak Bay Border, $140. 598-3198.

AVAILABLE NOW 3 BEDROOM upper, fridge and stove, $165 includes utilities. References required. 592-0277.

NEW SIDE BY SIDE, 3 BEDrooms, 1½ bathrooms. Completely equipped. Adults. Parklike garden maintained. 382-6027.

$118 NO STEPS, 2 BEDROOMS, convenient, lovely garden. Couple. 1618 Richmond.

RENT TO OWN. 2862 JACKLIN Rd. 3 bedrooms, 2 bathrooms, total $190 a month. 384-9755.

3 BEDROOMS, $190 A MONTH. Available June 1. 479-4884. Family only.

SIDE-BY-SIDE DUPLEX, 2 BEDrooms. Older people preferred. 592-1824.

## 206 DUPLEXES TO RENT

**NEW DUPLEX**
3 Bedrooms. 2 Bathrooms. New stove and no-frost fridge. Washer and dryer. Drapes. Carpets throughout. Double sinks. Double parking. Overlooking Gorge golf course. $275 p.m. Phone Ettema Realty, 383-7115.

$155. 3159 D — JACKSON ST. Modern 2 bedroom suite in 4 Plex. Carpeting, drapes, range, fridge, water and cablevision included. Child welcome. Available June 1.

$115. 186 MEMORIAL CRESCENT 1 bedroom suite, Fairfield area. 1 block from the sea. Older couple preferred. Utilities extra. Avail. June 1.
PEMBERTON, HOLMES LTD.
384-8126

**$165.00**
2 bedrooms, fridge and range; basement. Drive-in garage.
Available June 1st
P. R. BROWN & SONS, LIMITED
762 Fort Street Ph. 385-3435

SIDE BY SIDE 2 BEDROOM. Fridge, range, full basement. Victoria West area. Available June 1st. Near park and shopping. $145. Adults only. 598-4184.

1-BEDROOM SIDE BY SIDE DUplex. Quiet, clean, warm. Stove, fridge, cablevision, available June 1. Apply 1020 Fairfield Rd. No pets.

VACANT 1-BEDROOM SUITE, garage, fireplace, stove, fridge, utilities included. $120. Short term rental. 963 Dingly Dell. 384-3474 after 6.

3-BEDROOM LOWER DUPLEX in South Fairfield. $170 per month includes stove, fridge, heat and water. Available June 1 for preferred renters. Call 386-9132.

$164, 2-BEDROOMS, SIDE-BY-side, full basement, fridge, range, fireplace, garage, Burnside area. Available June 1st. 388-5661.

1233 OSCAR, 2-BEDROOM UPPER duplex, $135 per month, quiet older couple only, no children or pets. 382-5449.

3 BEDROOM LOWER; HEAT, hot water, stove and fridge provided. 2653 Cedar Hill Road. Vacant. $185. 592-9679.

NEAR NEW DUPLEX, UNIVERsity area, 2 bedrooms, full basement, wall to wall carpets, $195 available immediately. 592-6622.

ATTRACTIVE 1 BEDROOM. Fairfield duplex. Business couple. Stove, fridge, cablevision, $88. 135 Wildwood. 382-6260.

2 BEDROOM DUPLEX MAPLEwood Road, $190. 477-2853.

## 210 HOUSES TO RENT UNFURNISHED

VIEW ROYAL AREA. EXECUtive ranch style home, 3 bedrooms. Large living and dining room. Good wall-to-wall. 2-car garage. Large secluded view lot in a four mile circle. 1 year lease. References please. $250 per month. Available June 1st.

Metchosin area. Immaculate 3-bedroom, full basement on a large treed lot. Very quiet street. Drive-in garage. Available July 1st. 1 year lease. References please. Stove and fridge included. $250 per month. 384-8001. Bud Zuck 382-0349.

WATERFRONT
$400. "The Breakwater." Harbour Road, Sidney. Brand new 3-bedroom condominium, 2½ baths, 2 sundecks, boat moorage. Available immediately for up to 2 years. References.
$350. Lakehill area. Large family home, 3 bedrooms, den and huge rec. room. Built-in range and dishwasher, fridge. Large outdoor swimming pool. Quiet and secluded. Available June 15.
PEMBERTON, HOLMES LTD.
384-8126

GORDON HEAD TOWNHOUSES
Blair and Larchwood
Perfect for family living. 2 and 3 bedroom units. Spacious living room and dining room. Wall-to-wall carpets, including all appliances, rumpus room, full basement, separate courtyard, beautiful playground. No dogs or cats. Within just 3 blocks of all schools.
477-5422
No calls after 8 p.m.

**$225.00**
3 bedrooms, large kitchen and living room, fridge and range, full basement. Separate garage.
P. R. BROWN & SONS, LIMITED
762 Fort Street Ph. 385-3435

SOUTH OAK BAY
Delightful 2-bedroom Tudor, available June 15 for 1 year. Living room with fireplace, separate dining room. Rent $250 per month. C. J. McLeod Realty, Ltd., 598-4567, 9 a.m. to 5 p.m.

WATERFRONT
$575—Large home, 5 bedrooms, 3½ baths, kitchen with built-in range and dishwasher. Secluded with trees; over 1,000' waterfront. Must be seen to be appreciated.
PEMBERTON, HOLMES LTD.
384-8126

UNIVERSITY GARDEN HOMES. Spacious 2 or 3-bedroom family townhouses, 1½ bathrooms, rumpus room opening onto an acre of lawn. Carport, sundeck, inner court. Heat, hot water, drapes, cablevision, appliances included. No pets. $215 and $240. 386-6235.

SEA VIEW, NEW THREE BEDroom, 1,600 sq. ft. all carpeted. Appliances, drapes, sundeck and double carport. Owner lives in basement. Separate entrance. $250. 479-6475. Sunday.

AVAILABLE NOW, MODERN newly decorated two bedroom bungalow. Quiet location near Jubilee. Appliances included, extra large garage. $195. Apply 1779 Adanac St. 592-7808 10 a.m. - 8 p.m.

RENT WITH OPTION TO PURchase for $500-$1,000 down payment, 170 Old Island Highway. Open for inspection. Call 388-7891 weekdays only.

ROOMY, 2-BEDROOM HOME, Glen Lake area, no basement, 100x150 lot. $165 monthly. References. Available June 1. Call G. CHAN, Mayfair Realty. 386-2955.

2-BEDROOM, LIVING ROOM, dining room, family room, wall-to-wall throughout, fireplaces, sundeck patio. $250, all utilities included. 383-8593.

BROADMEAD ESTATES
Spacious, 3-bedroom, executive type home. Beautifully equipped. Available by lease at $375 a month. Phone 658-8140.

SMALL 2-BEDOOM HOUSE, ideal for retired couple, close to Plaza and bus. $140 monthly. 384-3489.

2 BEDROOM, OIL HEAT, ELECtric range, fireplace, Cadboro Bay. 1 year lease minimum. $130. 477-1784.

2 BEDROOM HOME FOR RENT, near Simpsons-Sears, gardening a must. 658-8880.

3 BEDROOM, FIREPLACE, $165. Fridge and stove. Hardwood floors. 386-0496, 3245 Albion.

$250. OAK BAY. 2973 ASHDOWNE. 3 bedrooms. Fireplace. Full basement. Available June 1st. 592-9518.

NEW 3-BEDROOM, WALL-TOwall carpets throughout, $230. 2112 Sooke Rd. 478-5640, 382-3621.

## 211 HOUSES TO RENT FURNISHED

NEW FULLY FURNISHED HOME for rent. Immediate occupancy or June 1 till September 30. 2 bedrooms. Rent $235 per month. Includes all utilities. Couple with or without one teenage child preferred. Must have good bank and personal references. 479-4306, 658-8925.

UVIC AREA: AVAILABLE JULY 1 - Aug. 24. Fully equipped new seaview home. Huge sunny deck. 2½ baths, dishwasher, etc. Rent negotiable. Write G. Bell, 1913 High Park Pl., Victoria. 477-4561.

COSY BUNGALOW WITH FIREplace, Garage, Utilities and TV included. Sorry, no children or pets. For quiet people only. Available May and June. 478-3011.

FOR RENT FOR JULY AND August, 3 bedroom home, Gordon Head. Good bus service, walk to parks and beaches. 477-2883.

ONE-BEDROOM CABIN, FURnished. Available May 16, phone Crofton 246-9810, after 3:30.

COSY 2-BEDROOM HOME, WITH fireplace, near bus, sea, store, $175. 592-7445, 592-1022.

MODERN WATERFRONT COTtage for rent, West arm Shawnigan Lake, 479-3097, 382-8234.

4 BEDROOMS, JULY AND August. Gordon Head near University. 477-5071.

## 212 HOUSES WANTED TO RENT

3-BEDROOM, HOME, COUNTRY preferred by July 1. 592-2944.

## 212 HOUSES WANTED TO RENT

RENTING YOUR HOME?
Tenants with references and credit checks waiting, reduce worries with expert management.
384-8126 MR. DOWNER
PEMBERTON, HOLMES LTD.

2 MATURE UNATTACHED POLIcemen require 2-bedroom house to rent. House must be clean and preferably on or near waterfront and residential district. Apply care of P.O. Box 4104, Postal Station A, Victoria.

FIRST CLASS CLIENT WANTS country seclusion up to 30 miles radius. Urgent. Phone 388-9158 anytime, Clarence S. Goode, Real Estate Agent, Ste. 520 Bentall Bldg., 1070 Douglas.

RESPONSIBLE PARTY WANTS 4 or 5-bedroom home in Central Saanich, preferrably with some acreage. Neil Dalgleish at 675 Senanus Drive, Saanichton. Phone 652-1926.

WANTED: 3 BEDROOM UNFURnished townhouse, or house, with stove, fridge, etc. For July 1st for Cariboo family, 2 kids, 1 teenager. Mail reply to M. E. Jenkins, General Delivery, Quesnel, B.C.

FURNISHED HOUSE, 3 BEDrooms or more, required from July 21 or earlier to August 21 or later; high rent paid for spacious, well-appointed house. Box 160, Tasu, B.C.

IF YOU DON'T WANT TO SELL your home, we have reliable tenants waiting to rent. Phone Mr. Marshall, Boorman Investment Co. Ltd., 386-9212.

PROFESSIONAL BACHELOR seeks house, cottage, 3x5 duplex, walking distance Craigdarroch Castle. Non-smoker, drinker. Good local references. 384-6392.

WORKING COUPLE NEEDS apartment, duplex or house. June 1. $120-$160. 1 small well trained dog. 385-7598.

YOUNG FAMILY NEW TO VICtoria requires 2-bedroom home with reasonable rent by May 15. Saanich-Sidney area. 479-7551.

SINGLE MAN, NEW TO ISLAND, looking for small place or someone to share place with. Rural preferred. Victoria Press Box 313.

ANYONE HAVE A SUMMER cottage for rent. Cordova Bay preferred, or anywhere else on beach? 383-9551 or 598-4785.

IF YOU WANT TO SHARE RENT of a house with young people phone 658-5655.

RESPONSIBLE COUPLE WITH one child need 2-3 bedroom cottage. 479-7904.

YOUNG COUPLE WOULD LIKE to rent small farm house near Victoria, 479-1432.

LARGE FAMILY NEEDS country home or farm immediately. 656-1251.

HOUSE WITH PRIVACY, EXcellent references, couple. 479-8179.

## 215 HALLS, WAREHOUSES STORES AND OFFICES TO RENT

DOWNTOWN
NEAR EATON'S PARKADE. Large heated store or office space. Rent. $375.

SMALL STORE — Cadboro Bay Rd. Opposite Oak bay High School. Rent $50.

A. BERNARD AND CO. LTD.
655 Fort St. 384-9335

FORT ROYAL MEDICAL CENTRE
1908 Richmond Avenue
Approximately 500 Sq. Ft. — Ground Floor Space with Display Window.
P. R. BROWN and SONS, LTD.
762 Fort Street Ph. 385-3435

**FAIRFIELD PLAZA**
FAIRFIELD ROAD
Store approximately 515 sq. ft. for lease. Will be ready for occupancy within two weeks. For further information please phone F. W. Tutfrey, 477-5579 (res.) or 382-7276, Town and Country Realty Ltd.

LARGE CORNER STORE PREmises on busy street with good street parking. $400 p.m. Available July. Has excellent large apartment above that will also come available at $225 p.m? Phone Ettema Realty at 383-7115 anytime.

OAK BAY VILLAGE. UPSTAIRS offices. First — $70 per month. Second — $90 per month. Light and heat included. Available immediately. Call Jack Mears Oak Bay Realty Ltd. 598-3321.

BASTION SQUARE—VILLAGE FAIR
Small but lucrative shop. Vacant, personal reasons. Excellent opportunity for a good start this time of year. 388-5568.

APPROXIMATELY 1,500 SQ. FT. 1 unfinished 3 finished offices. Esquimalt. $200 a month plus taxes. Available August 1, 1973. Phone 388-6474 between 9 and 5.

CORMORANT ST. 360 SQ. FT. heated space: suitable office or manufacturer's agent. Parking available.
Royal Trust Co. 388-4311

MODERN OFFICES AND STORE space, two 425 sq. ft., one 850 sq. ft. $5.50 per sq. ft. of finished space. Busy traffic count. Bastion Arcade, 535 Yates Street, 385-0991.

SMALL RETAIL STORE
400 sq. ft. $200 per month. 700 block Yates. For information 382-4168.

225 SQ. FT. OF OFFICE SPACE on second floor. Heat and light supplied. $75 per month. Phone 386-7074, 9 a.m.-5 p.m.

WANTED: 1500-2000 SQ. FT. SUITable for retail outfit. Contact 3511 Main Street, Vancouver.

EXTRA OFFICE FOR RENT, access to secretary-accounting if required. 386-8301, 592-9324.

1000 SQ. FT. SHOP ON PAVED lot with large roll up door, 2 minutes to downtown. 386-8421.

STORE 1000 SQ. FT., 831 FORT Street. Parking. Available June 1st. 477-3036.

UP TO 3600 SQ. FT. AVAILABLE. Lampson Street in Esquimalt. Call 388-5471.

WAREHOUSE AND OFFICE space for rent. 382-9014 or 386-9501.

OFFICES AND WAREHOUSES To rent, or build to suit. 386-8435.

WANTED HALL, CAPACITY 300-400, for June 8. 598-5522.

## 233 MORTGAGE LOANS AND INSURANCE

MONEY AVAILABLE TO BUY MORTGAGES OR AGREEMENTS
NEW OR EXISTING
K. M. JACOBSEN, 382-9191 or 658-8679

CANADA PERMANENT REAL ESTATE DIVISION
$200,000 TO INVEST
Investors headquarters. Conventional and private funds available for 1st -2nd -3rd mortgages. Also interim building loans.
BILL WESTCOTT 385-7761
D. F. HANLEY AGENCIES LTD.

MONEY TO LOAN ON MORTgages. Quick decisions. Also agreements and mortgages purchased for cash. See us for top price.
A. BERNARD and CO. LTD.
655 Fort Street 384-9335

MONEY AVAILABLE
Low rates for First or Second Mortgages. Interim Financing. Building Loans, Refinancing.
P. R. BROWN AND SONS LTD.
762 Fort St. 385-3435

MORTGAGE MONEY
First mortgages available up to any amount at current interest rates. Quick decisions.
BROWN BROS. AGENCIES LTD.
1125 Blanshard 385-8771

MERKIN RESOURCES LTD.
Mortgages anywhere on Vancouver Island, existing mortgages and agreements purchased. P.O. Box 231, Victoria; P.O. Box 3354, Courtenay.

CASH FOR YOUR MORTGAGE or agreement for sale. Quick decisions and highest prices paid. M. Braithwaite, Financial Survey Ltd., 384-9305, Res. 592-0638.

MORTGAGE FUNDS
Any amount. Instant decisions. VIDCO. 386-1381.

PRIVATE INVESTOR WILL BUY small, short term mortgage. 598-4003.

$20,000 AVAILABLE ON SHORTterm loan, 10 months. 592-6662.

## 233 MORTGAGE LOANS AND INSURANCE

**NO BONUS FIRST and SECOND MORTGAGES**
Here is your opportunity to borrow the inexpensive way. You may borrow up to 90 per cent of your property value whether your home is paid for or not. No amounts too small or too large.

INTERVIEWS IN THE PRIVACY OF YOUR HOME
EXAMPLES

| Amount | Payments |
|---|---|
| $2,000 | $23.00 |
| $3,000 | $33.00 |
| $4,000 | $42.00 |
| $5,000 | $59.00 |

15-year amort. — 3-year term
LOWEST INTEREST
NO HIDDEN CHARGES
FOR FAST, COURTEOUS SERVICE CALL ME TODAY, MONEY IMMEDIATELY AVAILABLE.
W. A. (Bill) Hodgson
385-4528 or 385-2458
24-Hour Service
Byron Price and Associates Ltd.

MORTGAGE FUNDS AVAILABLE FOR ALL B.C. FROM 9½% (VICTORIA)

UP ISLAND, LOWER MAINLAND INTERIOR AND NORTHERN B.C.
HOMES, WATERFRONT PROPERTY
LAND OR DEVELOPMENT PROPERTY
Drop us a line or phone collect. Perhaps we can serve you. Let us have full details of your property so we may give you a quote as to rates, terms, costs, etc., with no obligation on your part.
Cash valuations given on any existing mortgages or agreements without obligation.
COURTESY TO FELLOW BROKERS
Write or phone
Mr. Len Thomas at
DOUGLAS HAWKES LTD.
990 Blanshard St.,
Victoria, B.C.
PHONE 384-2128 (Collect)
After hours 479-6382 (Collect)

MILLIONS FOR MORTGAGES
First mortgages available up to 95% of appraisal value.
Conventional and private funds at current rates.
Second mortgages and agreements purchased.
Quick inspections and decisions.
Please call:
SWINERTON, STEWART CLARK, LTD.
385-2481
1318 Blanshard Street

CANADA PERMANENT TRUST
Prompt
First Mortgages
at Competitive Rates
Call W. Morson or N. Thomas
386-1361
CANADA PERMANENT TRUST
1125 Douglas Street

FIRST AND SECOND MORTGAGE FUNDS AVAILABLE AT COMPETITIVE RATES. UNLIMITED FUNDS, CONVENTIONAL AND PRIVATE. QUICK DECISIONS. CALL MR. McKENZIE, 386-7521 (anytime). BOORMAN INVESTMENT CO. LTD., 1111 GOVERNMENT ST.

## 234 MORTGAGES FOR SALE

1ST QUALITY 1ST MORTGAGES
$ 4,500, 9¼%, Int. only
$14,000, 9¼%, $138 per mo.
$18,500, 9¼%, $170 per mo.
$19,600, 9½%, $183 per mo.
All these are well secured 5-yr. term mortgages. Available mortgages include mortgages insured by the federally chartered Mortgage Corporation of Canada. For sound 1st mortgages, call Vincent Holmes, 384-8124.
PEMBERTON, HOLMES, LTD.
Since 1887, a one family firm.

$4,000 2ND MTGE., 12% INTEREST, 5-year term, $50 p.m. Call B. J. Leduc at 388-6231 or 386-3975. Island Pacific Realty Ltd.

## 235 WANTED TO BORROW

Funding for high class restaurant required at low interest. Established operation. Please call JOHN ADDICOTT, Mortgage Manager, BROWN BROS. ON BLANSHARD, 385-8771 (anytime).

WHOLESALE RETAIL FOOD market. Offers good interest, pay back on notice. Victoria Press Box 303.

## 239 BUSINESS OPPORTUNITIES

VANCOUVER ISLAND BAKERY
Established 1933. Downtown location with 65' of main street frontage. Wholesales to local stores. Lots of potential in this prosperous area. Health forces sale. Full price of $59,000 includes land, building equipment and stock. Reliable purchaser could handle with $20,000.00.

VANCOUVER ISLAND BILLIARDS
Central location, no competition, good lease, 11 tables and all related equipment. This business shows a good net after managers salary. Full price $69,000. Responsible purchaser could handle with $20,000 down.
On above ads contact Fred Westnedge, c-o Nanaimo Realty Co. Ltd., Box 518

244 REVENUE PROPERTY

## John Bishop B.Sc.
Revenue Realtor
OFFERS

### Richardson
5 1-Br. Stes. Excellent Bldg. Will net approx. $6,000.00. Asking $65,000.00.

### Royal Oak
Commercial zoned offices and apts. 2 good parking areas. Nets $6,400.00. Price $63,000. (Will consider trades.)

### Hi-Quadra
New — 31 Stes. — 28 2-Br., 3 1-Br. Good rental location. Will be finished July. Price $465,000.00.

### Esquimalt
Part new — Part older: Nets $8,300 — 9 suites — 7 1-Br., 2 2-Br. Price $85,000.00.

I HAVE SEVERAL LARGE BLOCKS — BOTH NEW AND OLDER, FROM $100,000 TO $575,000. UPON REQUEST I WILL CALL WITH PHOTOGRAPHS AND FULL PARTICULARS.

John Bishop
479-1667 Res. 656-2308

J.H. WHITTOME and CO. LTD.
Royal Oak Branch

HOME FOR RETIRED
Spotless well-kept home. Licenced for 10. Intercom through whole building. All utilities in. Building carpeted. Sun porch for guests. Also very large living room. Appliances included in price, including also, large amount of furnishings. Large property. To view call RUTH BENNETT at 598-3321 or 592-6257. MLS.

CITY REVENUE — PLUS
Design plan for 22 modern 1-bedroom suites!!A splendid opportunity and investment. Presently easily managed and smoothly operated by young couple as nightly, weekly or accommodation by the month — offering all present day conveniences. Fantastic — priced at $150,000. For information and opportunity to view please call HAROLD WHILEY at 598-3321 or 592-2798.

JACK MEARS
OAK BAY REALTY LTD.
2194 OAK BAY AVENUE

### ROOMING HOUSE
Close in, upper Yates area. $29,500, 8 rentals. Gross $5160. Net $3860. High 13% yield now plus excellent future potential. Sound condition. No vacancy problem. MLS.
385-3435 ROY ANDERSON 477-5057

### DUPLEX
Side by side. Near Cook and Fairfield. $34,900. Large R-3 lot. One Bedroom each side plus one extra in full basement. Good looking quality building.
385-3435
385-3435 ROY ANDERSON 477-5057
P. R. BROWN AND SONS LTD.

### 27 SUITES BRAND NEW
Now renting (and fast), new building consisting of 21 — 1 bed, 6 — bach. Convenient location, close to Mayfair Shopping Centre, controlled entrance, elevator (when the strike is over), carports, w-w carpeting, fridge and stoves, laundry and close to bus. Priced at $350,000.00 with $110,000. C.T.M. Will consider trades.

SHEILA PEPIN
D. F. Hanley Agencies Ltd.
385-7761 or 479-2101

$27,500 5x5 Duplex close to town. 3 beds each side.

$36,900 5x5 Duplex — Sidney area. 3 beds each side — built in 1970.

$33,700 Esquimalt
2 bedrooms up — 3 bedrooms down, lovely condition. Age 10 years.

$27,500 7-unit conversion on Simcoe St. furnished.

JEANNINE KOSSACK, 386-8321 or 383-7207. Homefinders, Wall & Redekop Realty Ltd.

### TRIPLEX — FAIRFIELD ST. CHARLES
REDUCED $4,000 FOR QUICK SALE
$29,900
Three self-contained apartments with private entrances. Live in one and let your tenants pay off your mortgage. Call:

Mrs. Hart or Mrs. Watson
598-4567
C. J. MacLeod Realty, Ltd.

### OAK BAY APARTMENT BLOCK
43 SUITES
4-yr.-old block in good condition. 8 — 2 bedrooms, 32 — one bedrooms and 3 bachelor. Financial statement available. Elevator, balconies, wall-to-wall carpet. Full price $537,500. Call:
385-7721 CLIFF SALMOND 477-3626
385-7721 HAROLD WARE 598-4358
GARDNER REALTY LTD.

DUPLEXES
1. LYALL ST.—$27,500
Three plus bedrooms on 1,400 sq. ft., main floor. Two bedroom suite in basement. Both suites rented. Separate meters, furnaces and hot water tanks. Low taxes, quiet area. MLS 4042.
2. SPRINGFIELD ST.—$34,900
5-year-old 5x5 on large lot. Two bedrooms, living-dining room, 4-piece bath, kitchen and storage each side. W.W. throughout. Driveway, two sundecks and fenced back yard each unit. Both sides rented. CLYNT PRINGLE, 386-8321. Homefinders, Wall and Redekop Realty Ltd.

### JAMES BAY 4-UNIT CONVERSION
$29,900
This large home just off Government St. has been converted into four two-room suites; three have fireplaces. The asking price includes the furnishings. Call me for more details. MLS.
HILARY STEWARDSON
386-3494 598-4172
WESTERN HOMES LTD.

### IN-LAW SUITE
Over 1400 sq. ft. on main floor, with rec room and office space. Plus complete in-law suite with own entrance. Hardwood floors up and down. 2 fireplaces, hot water htg., double garage. Lansdowne-Shelbourne area. Many extras too numerous to mention. Asking only $37,900 with terms tailored to suit. Call WILF COTTON 388-6424 or 479-3876 (res).
Service before and after the sale
Bayshore Realty Ltd.

16 SUITES
EXCELLENT LOCATION, Walking distance from downtown. Spacious 1 and 2 bedrooms. First class condition inside and out. Hot Water Heat. Terms Available.
$179,000.
A. BERNARD AND CO. LTD.
655 FORT ST. 384-9335

### Revenue Opportunity $38,000
Older conversion, soundly built and maintained, showing EXCELLENT RETURN. Owner's suite plus seven housekeeping units. Attractive lot in quiet, convenient location. No vacancy problem. For details and viewing:
ELEANOR SANDERSON
388-4271 384-9610
J. H. Whittome and Co. Ltd.

245 REVENUE PROPERTIES WANTED

### NO VACANCIES
7 fully furnished housekeeping units in good location near Beacon Hill Park. Vendor could arrange finance or would trade for building lots or acreage. $27,500. MLS.
GLYN JONES
386-8321 or 386-6624
Homefinders Wall and Redekop Realty Ltd.

SELL IT FAST
Through
CLASSIFIED
DIAL 386-2121

245 REVENUE PROPERTIES WANTED

REQUIRE 4 to 8-SUITE REVENUE PROPERTY FOR CLIENT WHO HAS JUST SOLD HIS BUSINESS. CAN PAY CASH OR CASH TO MORTGAGE. IF YOU HAVE SUCH A PROPERTY FOR SALE PLEASE CALL JIM ALAN, 386-2955 OR RES. 592-2867, MAYFAIR REALTY.

### MOSS-LINDEN
URGENTLY NEED FOR OUT-OF-TOWN BUYER BY TUESDAY, MAY 15, TO HAVE GOOD OWNER ACCOMMODATIONS. ALL ENQUIRIES TO THIS AD ARE MOST WELCOME. THANK YOU. MR. COHEN 386-8321. HOMEFINDERS, WALL AND REDEKOP.

347 COMMERCIAL OR INDUSTRIAL PROPERTIES

ATTENTION BUSINESS MEN
Nearly 16,000 square feet of commercial land presently zoned General Wholesale-Warehouse Distribution. Popular, growing business area in Saanich. Access from two streets. $64,000.00.

11 UNIT MOTEL $160,000
Large 2,000 sq. ft. full basement 3 bdrm residence-office for owners make this an ideal family operation. Excellent potential here for future expansion, with good revenue in meantime from 11 newly decorated kitchen units. (5 buildings) Located on Old Island Highway, consisting of 1.88 acres of land with 390 ft. frontage and 420 ft. waterfront. This is worth looking into for up-coming tourist season. MLS.

FOR FURTHER DETAILS CALL
AL PETERS. 478-5992
TOM DUNCAN 477-2462
W. J. LINDSAY, LTD. 479-7111

BRAND NEW EXCLUSIVE
For Sale on Lease back. This little commercial building near Victoria consisting of Store, Apartment, and Offices totaling 3,470 sq. ft. of rental area, situated on 21,500 sq. ft. corner lot. Zoned commercial on city water and sewer present owner is major tenant and wishes to sell on a lease back. Property is showing good return now but building only occupies half of lot so there is plenty of room for expansion. Full asking price $118,600.
386-2111 C. Bud Forbes 652-2950
MONTREAL TRUST COMPANY

CLOSE TO DOUGLAS-HILLSIDE
PRIME COMMERCIAL LOT
Close to 10,500 sq. ft. of commercially zoned property. MLS. $64,000.
AND
PRIME LIGHT INDUSTRIAL LOT
9,900 sq. ft. with large older building. Excellent room for large warehouse. Priced at $46,900. MLS. For the above two properties call:
388-4271 RICK KINNIS 477-9394
J. H. Whittome and Co. Ltd.

WOODWORKERS, PLUMBERS, WELDERS
Small manufacturers, etc. If you require a fine shop light industrial zoned, call now. Delightful living quarters included. These properties are as scarce as hens teeth. The elderly vendor has made his dollars, now it could be your turn. $49,000 full price. DAR GARSIDE 384-8001. The Royal Trust Co.

### 8 MILES OUT
Sixty foot frontage on a busy road. Building with approximately 1600 sq. ft. with living quarters. Paved parking in front. Reasonably priced at $27,500, terms if desired. MR. SIMONS 385-8784.
Douglas Realty Ltd.

546 ALPHA ST.
Light industry zoned. Good rentable home can be turned into a workshop. Vacant. Asking $16,900, terms. Leo Van Dyk, Victoria Realty Ltd., 386-3585.

2½ ACRES, COMMERCIAL, MULTI-residential or both, no height restrictions, near city centre in Nanaimo, $230,000. Call Arvet Smith at J. H. WHITTOME and CO. LIMITED, office 754-2175, res. 754-9538.

MODERN BUILDING AND BUSINESS, on choice commercial property, with room to expand, could be a five-year payout. Selling for cash only. Box 864, Chemanus, B.C.

ASKE HOLDINGS LTD.
Company requires commercial lots, big or small, with our without buildings. Please call 656-1162.

WAREHOUSE PROPERTY wanted. 384-1350.

250 HOUSES FOR SALE

### WHYTE-GOWER
OAK BAY PROPERTIES LTD.
2227 OAK BAY AVE.
592-2407

PARTICULAR?
If you are, here is your home. Newly decorated and clean as a pin. L.R. with fireplace, in line dining room, sunny kitchen with eating area, remodelled bathroom and 3-bedrooms. Close to shops and schools. Lots of elbow room downstairs with games room, den or (4th bedroom), workshop and recreation room. Enclosed patio for summer BBQs. Double carport. To see this newly listed Gorge area exclusive call JEANNIE DEWHURST, 592-2407 or res. 477-6040. Only $34,500.

WARM WELCOME PRESTIGIOUS
That describes this beautiful and surprisingly spacious and gracious Uplands home. On Beach Drive, a reflection of careful planning and excellent taste. Though basically a 3-bedroom, 3-bathroom design, this compatible plan easily lends itself to more if desired. Living room, dining room, and kitchen all afford a view of the ever-changing sea. Lovely manicured grounds. Secluded raised rear deck for sun and privacy. A pleasure to show and worthy of your inspection at $99,500. Exclusively listed with appointments through JEANNIE DEWHURST, 592-2407 or res. 477-6040. Sorry — Drive-bys not permitted.

CORDOVA BAY, 3 BDRMS. SPECTACULAR SEA VIEWS
Custom designed and quality built. This property offers the finest in Victoria living. 2800 sq. ft. of developed space features a 25x13 LR, entertainment sized DR, large family room with fireplace, 3 bathrooms. No doubt about it, you will be impressed. Exclusive listing offered at $69,900. To view call DAVE GIBSON at 592-2407 (24 Hrs.) or Res. 388-5647.

SOUTH OAK BAY IMMACULATE
If low price and low taxes are your cup of tea, this three bedroom, full basement, rec. room house can be yours. Call A. J. FAULKNER at 592-2407 or res. 592-3913. MLS.

### NEW HOMES!
Spacious new 3 bedroom homes under construction with many luxurious features, such as wall to wall carpet, en suite( fireplace, full basement for future development. Very distinctively styled. Prices start at $25,395. Direct from the builder. Excellent NHA financing available. Act now, call Dan Penman today at
KASAPI CONST. CO LTD
386-6191 evenings 479-7382

### VIEW ROYAL $23,500
Cute as a bug's ear, on a large beautifully landscaped lot. Stucco home with full storage basement. Two small bedrooms upstairs and one good sized on the main. This is going fast. Act now—Call Cliff Eshom.
City-Wide Appraisal
383-4614 Realty 478-5763

BY BUILDER
5—3 bedroom homes now under construction on Hartsdale Road across from Langford Lake off Goldstream Ave. Buy now and choose your own colours. Full price $31,500-$31,900. Good financing available. Phone H. Blake. 383-4372.

PRIVATE SALE—SAANICHTON
Beautifully landscaped 3 to 4-bedroom home, suitable for family or professional desiring home practice. 1½ levels, 1,340 sq. ft. on main, 900 sq. ft. lower level, 2 bathrooms, 2 fireplaces, recreation rom, sun deck, etc. $36,500. To view phone 652-2140.

250 HOUSES FOR SALE

JACK MEARS
OAK BAY REALTY LTD.
"The Professional People"
Coast to Coast
Real Estate Service
2194 OAK BAY 598-3321
201-727 JOHNSON 386-2291
HILLSIDE PLAZA 386-1341

OPEN HOUSE
2583 GRAHAM ST.
SAT. 1:30-4:30
CENTRAL PARK
$15,900 for a clean cosy starter home ideal for the young couple. Very low taxes, approx. 900 sq. ft. of economy living. Cheaper than rent. Kitchen with lots of cupboards large living and dining room, basement, OOM heat, good wiring and copper plumbing. View with B. JOHNSON, W. MICHAELS, 386-1341

OPEN HOUSE
7340 CHATWELL DRIVE
(OFF STELLY'S CROSS RD.)
SAT. 1:30 - 4:30
LARGE FAMILY? Then see this 4 bedroom, full basement, spacious 4 year old home on a 100x169 lot. Traffic free treed neighborhood is ideal for children. Large living room with sandstone fireplace. Bright step-saver kitchen. Large rec room with fireplace. Separate laundry room, and space for further development. Large sundeck over double carport. $42,000. Easy financing. Open to trades. Call: ROY GOULD at 386-2291 anytime.

OPEN HOUSE
1382 HILLSIDE AVE.
SAT. 1:30 - 4:30
Spacious older 4 bedroom home on a good-sized lot. Family sized kitchen. Large living room with fireplace. Sundeck. Carport plus ample parking for boat or trailer. Roomy in-law suite. Convenient to stores, schools and transportation. Zoned R 3. $39,500. Call: FRED MORGAN at 386-2291.

OPEN HOUSE
3864 GORDON HEAD RD.
SAT. 1:30 - 4:30
Bordering on University Land. Put your decorating talent to work on this older home. 4 LARGE bedrooms; 2 LARGE bathrooms; LARGE kitchen; In-Law suite in basement; two fireplaces. Price $43,900. Call: DAPHNE TOBLER at 386-2291 or KEN PORTER at 386-2291. ANYTIME.

DOWNTOWN OFFICE
201 - 727 JOHNSON ST. 386-2291

OAK BAY BORDER NEW LISTING
Charming bright home on easy care lot; living room with fireplace; modernized kitchen; 2 bedrooms up and 2 down. Offered at $31,500. Call; SHEILA DOUGLASS at 386-2291.

CHEERFUL HOUSE NEAR RURAL AREA
Here is a neat, attractive, well maintained home in peaceful surroundings, with a delightful garden, lawn and sunny patio. Three bedrooms, well designed living room with fireplace and dining L, bright convenient kitchen, loads of cupboards, well insul. boards, well insulated — low heating costs. Well lighted basement. Buses, schools and shopping within easy reach. Price $28,500. Call: (Mrs.) DAPHNE TOBLER at 386-2291.

NOT JUST SEA GLIMPSES
But full sea view, from this delightful 3 bedroom home. The large living and dining rooms open to a spacious sundeck; compact kitchen with eating area; family den with fireplace; and 3 piece bathroom down; full high basement opens onto carport and garden lot. Fruit trees. Brick Exterior. 14 years young. $43,500. Call: ROY GOULD at 386-2291 anytime.

LOOK AT THIS
If you are looking for quality at a reasonable price — 2 bedroom stucco bungalow — insulated and insulated — large fenced landscaped lot — attached garage — cement pad etc. etc. Within 7 mile circle. Close to bus, shops and school — $1,000. down to good credit. A tremendous buy — Phone: EDNA VLIET or PHYLLIS CAMPBELL at 386-2291 anytime.

LANGFORD
2 bedroom, double unit mobile home. 44 years old, includes most furnishings; separate double garage; lot 150x60. Low taxes. Cul-de-sac. Make an offer. $23,500. Call: JOHN HOLMS at 386- 2291 anytime.

OAK BAY OFFICE
2194 Oak Bay Ave. 598-3321

FAIRFIELD BY THE SEA
Attractive older two or three bedroom bungalow, Fruit trees, profusion of flowers. Walk to Beacon Hill, Dallas waterfront, stores and town. $27,000. RALPH NEWTON-WHITE at 598-3321 or 592-1981.

CONTEMPORARY REGENCY
A very attractive and interesting house built in 1965 (one owner) situated on close to half an acre of garden. Main Floor — features a large circular entrance foyer, powder and cloak rooms, drawing room opening on to back garden, good size dining room, family room, well planned kitchen with eating area, and utility, 2-pce. bathroom off, plus a room which could be a study, playroom, sewing room.
Upstairs — Up a circular stairway to five bedrooms (master ensuite), 2 bathrooms (4-pce and 4-pce), ample cupboard space.
Basement — (high) recreation room, work shop, storage. Included are expensive chandeliers, kitchen appliances. An attractive mortgage at 6¾% may be assumed. Back garden fully fenced. Close to public transportation, schools, shops, yacht club, golf club yet on a quiet street in the heart of the Uplands. $78,500. Appointments only please. PETER NASH at 598-3321 or 592-3473.

IN TOWN— COUNTRY LIVING
$39,500. All newly decorated. Situated in lovely grounds — with swimming pool. 3+1 bedrooms, family room, utility room on main floor. Full basement. Nice bright kitchen with eating area. Double carport. MLS. For further information please call RUTH BENNETT at 598-3321 or 592-6257.

CLOSE IN CONVENIENT
Compact 3 bedroom home just 1 block from major shopping centre. Small easy care lot. sunroom — with southern exposure and basement workshop. Location in growing commercial area makes it ideal investment property. Asking $19,900. Call CHARRONNE DOUGLAS at 598-3321 or 388-6568.

UPLANDS
Built in 1957 — A spacious two level (approximately 4,000 sq. ft.) house set on a large (near acre) beautifully landscaped lot. Six bedrooms (master en suite), four bathrooms, large kitchen with fireplace, large living room with raised dining room adjoining. A house with great potential (re-decorating required) in a lovely setting with seclusion yet close to all amenities. Offered at $89,000. Appointments only please. PETER NASH at 598-3321 or 592-3473.

J. D. BOSDET LTD.
120-727 Johnson St. 386-3128

### FAIRFIELD $33,900.00
Beautiful renovated older home. Five bedrooms, 2 bathrooms, modern kitchen with large eating area. Entertainment sized living room with fireplace; separate dining room. Wall-to-wall carpet throughout. Easy terms. Asking price: $33,900. MLS. Call:
ED KRAFT
Office 386-3128 Home 382-0660

250 HOUSES FOR SALE

D F H
D. F. HANLEY AGENCIES LTD.
3293 DOUGLAS ST.
385-7761
OR
3021 SHAKESPEARE ST.
388-4294

### OPEN HOUSE SAT. 1-4 P.M. 5229 JERSEY RD. $24,900
In an English country garden . . . Surrounded by Dogwoods, fruit trees and shrubs . . . and only 2 blocks to the sea. Terrific 2 bedroom, no basement home. Large living room with charming fireplace. Good size kitchen with separate dining room. Sunporch and separate utility room. Better hurry on this one or you'll miss it. MLS.
388-4294 PHIL WARREN 658-8728
—D.F.H.—

### OPEN HOUSE 980 Falmouth SAT. 1:30-4:00
Small lot, big house, 3 bedrm. up, 1 down, 2 baths, WW carpeted LR, DR, hall and MB. Kitchen includes fridge, stove and dishwasher. Terrific rec room with bar. Serving area, lots of storage, extra room for workshop. Large sundeck over carport. Make us an offer on $39,500. MLS.
SHEILA PEPIN
385-7761 or 479-2101
—D.F.H.—

### ESQUIMALT SXS DUPLEX $32,900
Each side offers 2 bedrooms. Large livingrm., good sized utility room and bright cabinet kitchen. This property is only 14-years-old and of top construction. Always rented. MLS For more information call
385-7761. 478-6476
BILL CARNEGIE
—D.F.H.—

### METCHOSIN HOBBY FARM
3 bedrooms — wall to wall shag — SEAVIEW — loads of cupboards — landscaped — 1¼ acres — gently sloping — treed — large garden area — heated green house — paved drive ways — many extras — immaculate home — asking $45,000. MLS. If you buy before you inspect this property, you'll hate yourself.
385-7761 478-6476 res.
BILL CARNEGIE
"The Working Mans Realtor"
—D.F.H.—

### 4½ BEDROOMS 1286 PEMBROKE $14,900
STOP WORRYING about your future in this fast rising Real Estate market, this home will get you started. With a very low down payment, the vendor will carry the balance. MLS. For more details call
385-7761. 478-6476
BILL CARNEGIE
—D.F.H.—

### W. BURNSIDE $25,500
Older 2 bedrm home, LR, DR with wall-to-wall and attractive kitchen, all having been nicely renovated. 3rd bedrm in basement. Small sundeck off kitchen. Fenced .53 x 113 lot with fruit trees and large vegetable area. Good holding property with prospects for future development. To view please call BILL BATES. 385-7761 or 592-4077.
—D.F.H.—

### $24,500
James Bay, 3-bedroom home, presently rented. Excellent holding property. Very livable house with kitchen (large), dining rm. and living rm. On 1st floor. 3 bedrooms on 2nd floor with a full light cement basement. Close to park, shops and schools. MLS. To view this reasonably priced home call
385-7761 24 hrs. 477-4467
George Hess
—D.F.H.—

### SPACIOUS 4-BEDROOM EXECUTIVE HOME TREED AREA
Gracious foyer, curving staircase, 4 LARGE bdrms., beautiful rock fireplace, tremendous games rm, family rm. off deluxe kitchen, 3 bathrms, double carport! Over 3,100 sq. ft. of deluxe living in this delightful residence. Asking $64,900. MLS. To view call
BILL BATES
385-7761 or 592-4077
—D.F.H.—

### Live and Collect
James Bay, UP and DOWN DUPLEX. Only ½ block from the sea. 1st floor, living room with FP, 3 BR, large kitchen with fridge and stove, 3-pce. bathroom. 2nd floor, LR, 3 bedrooms, well appointed kitchen and bathroom, PLUS a 9 ft. cement basement with future development possibilities. MLS.
$29,900
385-7761. (24 hrs.) 477-4467
George Hess
—D.F.H.—

### CENTRAL SAANICH $34,500 3 BED. PLUS
Transfer forces this owner to sell his 2-month-old home. Living rm. has W-W and rock fireplace. Dining rm. is 10x10 — Spacious bright kitchen has eating area and sliding glass doors to sundeck. Master bdrm. has ensuite. Full basement has roughed in bedroom, plumbing and rec. rm. with fireplace. MLS.
SCOTT KENDREW
385-7761 385-6262
—D.F.H.—

### SOUTH OAK BAY! CLEAN AND FRESH
This SPOTLESS 3-bdrm., FULL BASEMENT home is in one of the most popular areas in Victoria. LOW TAXES, good schools. Has large, APPEALING LR with cosy fireplace, formal separate DR, sunny kitchen with eating area. Lots of off-street PARKING. Only $34,500. JERRY MIREAU. 385-7761. MLS.
—D.F.H.—

### ESQUIMALT 4 BEDRM $25,900
Lovely clean home priced right for fast sale. MLS. FULL BASEMENT. Call JOHN WATERMAN 478-2235 or 385-7761.
—D. F. H.—

250 HOUSES FOR SALE

D F H
D. F. HANLEY AGENCIES LTD.
3293 DOUGLAS ST.
385-7761
OR
3021 SHAKESPEARE ST.
388-4249

### Sidney Home Commercial Lot
Asking price for this large 5 bedroom Sidney home is $32,000. It is located just off Beacon Ave. on a 50x147 ft. lot. Excellent investment for a family to live in and now and hold for investment. To view call BILL KNOWLES. 385-7761 MLS.
—D.F.H.—

### SELLING???
If you are thinking of selling and want fast, efficient service from a proven realtor with years of experience, give me a call at 385-7761 anytime for a market value estimate of your home. NO OBLIGATION, of course.
John Barton
—D.F.H.—

### SEA GLIMPSE
SPANISH STYLE BRAND NEW NORTH SIDNEY
This and other deluxe homes being built, on sewer, near all schools, costly w-w carpet throughout, balcony off DR, carport, 3rd bathrm and 2nd fireplace roughed-in in full basement. HURRY FOR YOUR CHOICE OF COLOURS. Easy financing. MLS.
658-8594 385-7761, 24 hrs.
Mabel Crack
—D.F.H.—

### NEW LISTING
3 BEDRM HOME ON 1.41 ACRES
Plus
Adjoining Acreage
PRICED SEPARATELY and legally subdivided. Asking $34,900 for large country home in SAANICH, costly w-w carpet in bright cheery LR, high family kit, very good well plus year round stream, out buildings for cattle, fenced, plus 2.07 ACRES of similar beautiful meadow land, beautiful trees, fenced well. FRONTING ON TWO ROADS. MLS. PRICED $21,000. HURRY FOR THESE.
658-8594 res. 385-7761 24 hrs
MABEL CRACK
—D.F.H.—

### NO STEP 2 BEDROOM LOW TAXES
Country home, professionally redecorated throughout. Living room with wall-to-wall carpeting, kitchen with Citation cabinets, plus eating area. Handy eating area off kitchen. Good-size bedrooms, oil heat, 4-pce. bathroom, plus large lot. Price $20,500. MLS.
DOUG BAVINGTON 598-3929
FRED CARVER 598-2581
—D.F.H.—

### QUALITY 4 BEDROOMS 10 MILE PT.
Beautiful Georgian home situated on a peaceful cul-de-sac with 2,700 sq. ft. of living area. Formal living room and dining room plus full-size family room next to Mum's kitchen with new dishwasher. Wall-to-wall carpeting throughout, 4-pce. main bath, 4-pce. en suite plus 2-pce. powder room for convenience. Modern hot water heat, double car garage, ½ acre lot and less than 2 yrs. old. Financing already arranged. Trade your equity on your home or lot as a down payment. Price $57,900. MLS.
FRED CARVER 598-2581
DOUG BAVINGTON 598-3929
—D.F.H.—

NEW CHARACTER HOME ROCKLAND
Pick your own colours, home nearing completion. Extras and quality too numerous to mention. Trade your equity in your home or property and call for a viewing today.
DOUG BAVINGTON 598-3929
FRED CARVER 598-2581
—D.F.H.—

### GORDON HEAD
High on the hill with a gorgeous view of Haro Straits and Mount Baker. This four-bedroom (2 up and 2 down) family home has been completely and artistically redecorated on the inside and would be ideal for a family who desires lots of space and seclusion, as the property consists of .6 of an acre. Asking $43,500. To view call:
F. BEAVER-JONES
386-7551 382-5981

### OAK BAY BORDER
NEW LISTING
EXCLUSIVE
Immaculate 3 or 4-bedroom family home, entertainment sized living room aand dining room with ornate fireplace. The family sized kitchen includes the matching stove, frig. This price also includes the stacking type washer and dryer, all drapes, curtains, W-W carpets. This is excellent value at $36,900. Don't delay, call now:
F. BEAVER-JONES
386-7551 382-5981

### GORGE PARK AREA
EXCLUSIVE JUST LISTED
Immaculate 3-bedroom home. Large living room-dining room, fireplace, Full high cement basement, drive-in garage, close to golf course, bus, schools and shopping centre. Excellent value at $26,900. This won't last. Call now:
F. BEAVER-JONES
386-7551 382-5981
M. P. TELLIER SECURITIES LTD.

THINKING COLWOOD?
Call MURRAY LAWSON, 592-7876 or 383-4124 anytime. The population of the Colwood District is expected to double in the next 20 years; with increased population comes increased prices so act NOW and get a new 3-bedroom, 1½ baths, W.-W. throughout, sundeck. Lovely basement ready for development, all this for just $29,500 and on a treed lot, too!
Call MURRAY LAWSON, 592-7876 or 383-4124 anytime
PARK PACIFIC INVESTMENTS

UNUSUAL
For this price range, 3-bedrooms. Private. 4022 Carey Rd. $25,500.

250 HOUSES FOR SALE

### BLOCK BROS. REALTY LTD.
1800 BLANSHARD
W. G. MOORE
Proudly Presents
Parade of Homes
— 1 — (MLS)
Spectacular Seaview FABULOUS HOME
Close to 4,000 sq. ft.
23 acres of land
Stable for 6 horses
Large Riding Ring
20 min. from City
$268,000
— 2 — (NRS)
Adjoining No. 1 property 70.825 acres of land
Plus residence, Barn, and Corral
$354,125
— 3 — (MLS)
10 MI. POINT
Beautiful Tudor
½ Acre enclosed
Sorry
— SOLD —
Seclusion and privacy
$76,500
— 4 — (NRS)
SHELTERED Waterfront Property
Large Lot
Sorry
— SOLD —
Beautiful Area
$68,500
— 5 — (MLS)
The nicest duplex
NEW
Bavarian Styling
Beautifully finished
Sorry
— SOLD —
So Beautiful
It has to be seen
$64,500
— 6 — (NRS)
OAK BAY
Sorry
— SOLD —
Beautiful Grounds
Gracious Home
$58,500
— 7 — (NRS)
OAK BAY
LOVELY SEAVIEW
Sorry
— SOLD —
Modern Spacious Home
$57,500
— 8 — (MLS)
QUEEN of the BALL
Built by Supercraftsmen
On a Beautiful 1.05 ACRE
Offering a Breath-taking view
Beauty and Quality
$57,500
— 9 — (MLS)
PANORAMIC VIEW
Of Sea and Olympics
Immaculate Home
Spacious Rooms
$52,500
— 10 — (NRS)
1 ACRE OF LAND
Neighbor has horses, why shouldn't you?
Lovely bright home
few min. from City
$44,500
— 11 — (MLS)
Enjoy Privacy
and 1 Acre of Land?
Plus a Quality Home, Enclosed Corral for three horses
Nice piece of property
(ONLY)
$37,500
FOR MORE DETAILS REGARDING ABOVE PROPERTIES PLEASE CONTACT:
W. G. MOORE
RES: 658-8681
BLOCK BROS. REALTY LTD.
OFF.: 386-3221

3850 EPSOM DRIVE
$33,500
Drive by this well cared for home on its lovely 99x126 ft. treed lot. There's 8 big rooms and 2 full Bhrms. in the 1475 sq. ft. main Fl. and 350 sq. ft. upstairs. Presently divided into a completely-self-contained 3-rm. suite and a main 3-Bdrm. suite. Heating is nexpensive hot water. The full basement has a lot of potential for extra develoment. The location is just ideal. To inspect call:
GRAY LORENZEN, 652-1038
Malahat Realty,
Mill Bay.

BY BUILDER
House, over ½ acre distinctive design, 1328 square feet, 1166 Cloakehill Rd. off Landsend Rd. 2 miles from B.C. ferries, excellent value, $42,000, clear title. 479-5779, 479-3249.

COLWOOD AREA, BY OWNER, well-kept 4-bedroom family home, 2½ bathrooms, finished rec room, fireplace up and down. To view, 478-1540 anytime. $34,500. No realtors.

MODERN 3-BEDROOM HOME wall to wall carpeting, 2 bathrooms, sundeck, double parking garage, full basement with rumpus room and fireplace. $29,500. Private. 384-0326.

BY OWNER, VIEW OF MT. Baker, on garden and treed ½ acre, 2 baths, side split. Near new hospital and recreation centre. $38,000. Appointment only. 656-5174.

GLEN LAKE
2-Bedroom, no basement, completely renovated, treed lot. $21,500. Terms. 478-6268 or 478-1974.

CADBORO BAY REALTY
Homes in the Carboro Bay, Gordon Head, University area. Phone 477-9511.

250 HOUSES FOR SALE

National Trust
SINCE 1898
2 OFFICES
HILLSIDE SHOPPING CENTRE
386-2961 or
DOWNTOWN, 1280 DOUGLAS
388-5451

OPEN HOUSE
SAT. 1:30 to 4:30
4158 CAREY ROAD
Gardener's delight—retired, don't miss this cosy 1-bedroom home just 1 block from bus. Features lovely bedroom with oak floors and built-in feature wall, living room and kitchen in line, modern bath. Full, high basement has ample space for development or hobbies. Separate garage, large 55x166 lot. Asking $22,300. Courtesy to realtors. Your host RUDY ROST, 658-5490 or 386-2961.

OPEN HOUSE
3312 COOK STREET
SAT. 1:30-4:30
This older two-bedroom home is located on one of Victoria's finest landscaped lots. It offers backyard privacy, excellent for summer barbecuing. The house features large living room with fireplace. Large family kitchen. Dining room. Full basement with rumpus room and bar. Workshop, extra 2-pce. bath, drive-in garage, all this for $27,900.
CALL SYL SHUMKA
386-2961 or 385-7373

ESQUIMALT BUNGALOW
4 BEDROOMS
TREES AND
SEA GLIMPSES!
Drive-By 667 Fernhill Road, a lovely family home in a choice area. Two bedrooms on the main and two down. View living room with fireplace, large family kitchen, small dining room or den off Recreation room with fireplace and many extras. Excellent garage and spacious sundeck off the kitchen area. Asking $39,500. (MLS). Offers considered.
CALL MR. STOTHERS
Off. 386-2961 Res: 658-5285

### BLOCK BROS
Colwood
1949 Sooke Road
478-5561
Mon. - Fri., 9 a.m. - 8 p.m.
Sat., 9 a.m. - 3 p.m.

LUCKY 3!
3 BEDROOMS
R3 ZONING
NO-STEP HOME
Looking for investment property. Live in this 3 BR home close to all amenities. Good size LR with FP. Lot size 85.4 by 88. Early occupancy. Olive Webber 478-5561, 478-7733; Vi. Berringer 478-5561, 385-3696.

NOW IS THE TIME!
So what! Its 22 miles north of Victoria and cars whiz by but there are 2 BR up plus 1 down, LR with FP, Kitchen with oil stove, 3-pce. bath. Full basement, automatic oil, good well. Situated on ¾ acre. Do we expect the Tai Mahal for $18,700. A good investment. Call now Olive Webber, 478-5561, 478-7733; Vi. Berringer 478-5561, 385-3693.

GLEN LAKE NEW
Three bedroom home with completely finished basement. Two bathrooms, one up and one down. W-W carpet throughout, carport and sundeck at back. If you hurry for this you can choose your own carpets. Low DP on the end price of $29,500.
BOB PAUL
478-5561 478-2477

OAK BAY
Choice area, close toall amenities. 3 BR, full basement. Sundeck. Asking $32,900. Bill Lewis, 478-5561 or 384-1253.

GORGE AREA
Clean and neat bedroom home. Fuyll 7' basement. Good quality shag in attractive living room with fireplace. Open area kitchen with eating area. Double entrance both with access to master bedroom. Utility area on main floor. Lot size 50x133, taxes $372 gross. Asking $24,900. Doug Cole, 478-5561, 478-4494.

### Byron Price
and Associates Ltd.
804 BROUGHTON ST. 385-2458

PRESTIGE AREA
NORTH OAK BAY
Very rarely is one fortunate enough to find a home like this for sale in this most desirable area. It has a most inviting kitchen, separate dining rm, lovely large living rm. 2 or 3 bedrooms, big den plus 30 ft. recreation rm. 3 fireplaces (1 electric) 2 vanity bathrooms, garage all on a beautifully landscaped lot. Excellent value at $39,900. MLS
GLADYCE McLURE, 385-2458.

### Montague
1028 BLANSHARD 384-9318

### $16,900 Starter Or Retirement
Small cosy home situated in the city, walking distance from downtown. Modern Galley kitchen, coloured fixtures in bathroom; new electrical service; basement, plumbed for washer. Large living room, panelled and wall to wall carpet. Taxes — $1.00 NET. Quick possession — easy financing. Appointment to view — Art Mauger 598-5062 or 384-9318.

IN SOUTH OAK BAY
With unobstructed Mount Baker view across the Victoria Golf Course and the Straits, this McClure family home with over 2,900 sq. ft. of living space will become available for sale at $70,000 on August 1st or earlier. The 3 storey residence situated on a large, densely treed and tastefully landscaped lot consists of a family-size dining room 4 bedrooms, 3 bathrooms, and modern kitchen with pantry. The spacious living room gives access to a walled-in terrace with one of Victoria's most beautiful views. 4 open fireplaces, oil heating for hot water furnace and domestic hot water, complete new wiring and plumbing. For inspection please make arrangements with the owner. 598-1112.

JASPER PLACE
By owner, 5 bedroomed 1700 sq. ft. home in beautiful condition. Living room with brick fireplace, dining room. Compact kitchen with stove and built-in dishwasher. Large playroom featuring matched teak panelling. Laundry room and garage. $46,500. Phone 384-6909.

COLWOOD SEAVIEW
By builder, 4 beautiful 4-bedroom homes, 1250 square feet. Fantastic view of city and Esquimalt Harbour. Prices from $35,500 to $38,500. Information, phone L. Wergland Construction 478-2998.

OAK BAY—2 BEDROOMS, MODERNIZED kitchen, breakfast area, separate dining room, full basement with recreation room, walk to stores, school, $25,000. Owner 598-1703.

250 HOUSE

HENRY
BITTERMAN
LTD.
2700 Government 386-2971

SAVE . . $ $ $ . . . HUNDREDS
Our Commission—only
### 4 PER CENT
4% 4% 4% 4% 4% 4% 4%

NEARLY TWO ACRES
Sunny Slope facing
Beaver Lake Park
EIGHT ROOMS
on two floors
Drive down a secluded driveway through a quarter of an acre of tall PINES, CEDARS, DOGWOODS, bracken and ferns: suddenly you come out of the woods face to face with this unusual home, less

250 HOUSES FOR SALE

A. BERNARD and CO. LTD.
655 FORT ST. 384-9335

OPEN HOUSE
3641 CRESTVIEW RD.
SAT. 2-5 P.M.

If you are looking for a comfortable family home, with some sea view, handy to schools, university and transportation, don't miss seeing this new listing.
This home has 3 bedrooms, large rec. room for the children, and is situated on a nicely landscaped lot. Let me show you the many other features.

SEE YOU SATURDAY
$46,900
WIL WILSON
384-9335 477-4328

MT. TOLMIE
HILLTOP SECLUSION

Unobstructed panoramic views of the Straits and Mountains is the main feature of this Executive Home. Two or Three large bedrooms, Den, Post and Beam open ceiling living and dining rooms. Recreation room and workshop with ample storage. Situated on ½ acre landscaped lot within 12 minutes of City Centre.
$87,500
Madge or Don Robbins
384-9335, 592-7641 res.

HIGH QUADRA
FAMILY HOME

Situated on a quiet cul-de-sac, close to schools. 4 bedrooms, 3 bathrooms, living and dining room with raised hearth fireplace, kitchen with dishwasher and dining area, 22 ft. rec room, sundeck, carport and garage, ample parking space for boat or trailer.
ASKING $38,500
Madge or Don Robbins
384-9335 or 592-7641 Res.

WILL TRADE
FOURPLEX
GORGE AREA

Lovely 3-bedroom suite for owner plus 3 one-bedroom suites. On a large lot 121x121. Vendor would consider exchange for 2-bedroom home or smaller revenue. Asking price (MLS)
$49,500
Shirley McLeod, 384-9335, 478-1695

WATERFRONT
10 MILE POINT
(16x32 HEATED POOL)

This immaculate 4-bedroom EXECUTIVE HOME on treed waterfront lot, offers a SUPERLATIVE unobstructed VIEW OVER Cadboro Bay.

An ideal two level family home featuring a large bright entrance hall — two bedrooms on main level — 4-pce. bath. Spacious and bright living room — guest-sized dining room.

Unique spiral staircase from entrance leads to lower level which consists of 22x16 rec. room with fireplace — 2 bedrooms — and 4-pce. bath. Separate laundry room — workshop area. All of this plus 16x32 heated swimming pool — spacious sun deck and easily cared for lot.

This is an outstanding home offering fantastic views plus seclusion.
$63,900
Wil Wilson, 384-9335, 477-4328 Res.
Mr. C. Belcher, 384-9335, 382-2848

OLYMPIC REALTY LTD.
385-5741

TRY YOUR LOW DOWN
1500 feet of floor space — 3-BR. basement, large rec. room, utility. Close to schools, transportation and shopping. Ideal family home — HURRY — Priced at only $26,500. MLS. Call BOB DAVISON, 385-5741 or 477-8692.

NEEDS FIXING!
But lots of room in this older home in an excellent area. (Close to Jubilee). 3 bedrooms very large living room and kitchen. Room for 2 more bedrooms in unfinished second storey, full basement, auto oil heat. Asking $22,500. MLS. Call ELLWOOD NAULT, 385-5741 or 388-4150.

EXCLUSIVE COLWOOD
Well built, attractive 3 bedrooms, in controlled subdivision. The landscaping is done, cherry, peach, apple and plum trees, plus many expensive shrubs. From the secluded sundeck through sliding glass doors to a bright and cheery kitchen with eating area. The living room is L-shaped to accomodate the dining room. Master bedroom ensuite. Gleaming hardwood floors throughout. Full high basement has large rec room with feature panelling, extra bedroom and built-in workbench. Double carport. Realistically priced at $34,500. Phone BETTY SPEED at 385-5741 or 382-7631 anytime to view.

OWNER HAS BOUGHT MUST SELL
Reduced to $35,900, split level charmer. 3 bedrooms, 2 are twin size, lots of closets. Living room with feature wall and Swedish free-hanging fireplace, opens on to large covered sundeck. Step-saver kitchen, dining room has built-in buffet. Plumbed and wired for washer and dryer. Large rec room with bar. Double carport. All this and more. Close to all amenities. Call BETTY SPEED, 385-5741 or 382-7631.

RURAL AND URBAN VLA SPECIAL
3-4 Bedroom secluded family home with best of both areas. Close to city, schools and transportation. Low taxes, low down payment. Large living room, dining and kitchen areas, fireplace, sundeck, washer and dryer in utility room off kitchen. Recreation room, extra bedroom and workshop in large, high basement. Possibility of subdividing one lot and still qualifying V.L.A. An exceptional buy at $39,900. Sorry — no drive-bys. Call ALAN BOWES, 385-5741 or 479-5693.

OAK BAY BORDER
New on the market. 3 bedroom older home with large entertainment sized LR and separate DR. Located in a very popular area. Close to schools, shops and transportation. Make an appointment to see it now. Asking $28,900. M.L.S. JEANNETTE COWAN, 385-5741 or 479-6792.

A RARE FIND
$34,500
A gracious character home right in downtown Victoria on Government Street, close to beach and park. 3 or 4 bedrooms, living room with fireplace, large dining room, dream kitchen, lovely landscaping. Call LILIAN McLEOD, 385-5741, 598-5446 or 598-2878.

OAK BAY BORDER
OFF RICHARDSON
Fussy about area? This solid, older house (1200 sq. ft.) has the makings of a fine, family home. Needs interior facelifting so presents challenging opportunity for the experienced or aspiring decorator. Full, high bright basement holds potential for extra rooms or in-law suite. Lovely lot; separate stucco garage. Asking $28,000. M.L.S. Call MELODY VILLENEUVE, 385-5741 or 384-8563.

COMPACT 2 BEDROOM POSSIBLE 3, plus legal in-law or revenue 2 bedroom basement suite. Separate entrance and utilities. Extra large lot for gardening or potential $5000 subdividing value. Asking $27,500. Owner 656-4148.

250 HOUSES FOR SALE

MAYFAIR REALTY
3153 Douglas St. 386-295
WOODWARD'S MAYFAIR CENTRE

20 NEW HOMES
OPEN HOUSE
SAT. 1-5 P.M.
(Preston Way off Spencer near Brock)
In various stages of construction, built by 2 well known Victoria builders, H. Hucker Construction Co. Ltd. and J. Krahn Const. Co. Ltd. Let us show you these homes featuring 3 bedrooms, ensuite bath, high basement, carport and sundeck. Choice of fixtures, floor covering, arborite, colors and exterior finish still available in many of these homes. "Yes," we will consider trades. $28,900 to $30,700 with as little as 5 per cent down. For prior viewing call DAVE MARSHALL, 386-2955 or res. 656-2056 or LEIGHTON NOBLE, 386-2955 or res. 658-8968.

OPEN HOUSE
1730 RICHARDSON
SAT., 2-5 P.M.
Immaculate 3 bedroom home, 1½ bathrooms, living room with fireplace, separate dining room, excellent family kitchen with large eating area and utility area. Full high basement, comfortable finished den or family room, 2nd utility area, lots of extra space. Drive-in garage, large parklike lot. Priced at $38,900. Please call ROMA NICOLL, 386-2955.

OPEN HOUSE
SAT. 1:30-4 P.M.
2939-41 CUTHBERT
(Colwood area off Mt. View)
Side by side duplex, two bedrooms each side, full basements with space for rec. room, rough-plumbed for extra bathroom. Attached carports, separate driveways, easy care lot. Rents $175 each side. Very well financed, possibly trade equity on 3 or 4-bedroom house in town. Asking $39,900. View anytime by calling FRANK BOUSFIELD, 386-2955 or res. 479-1000.

OPEN HOUSE
3924 BLENKINSOP
SAT. 1:30-4:30
Large family home with 1950 sq. ft. on the main floor plus some developed area upstairs. Living room has granite fireplace. Large (11x15) dining room can easily take your old-fashioned oak dining table. Family kitchen. Four bedrooms plus den on main floor and fifth bedroom upstairs. 2½ baths on main floor. Part basement and 98x148 treed lot. Roof, floors, wiring, plumbing have all been renewed recently. Just been reduced to $39,000. Owner anxious to sell. Call G. WALL, 386-2955 or res. 478-5681. MLS.

2.5 ACRE HIDEAWAY
Custom built top quality home in secluded area yet only 15 minutes from town. Fenced pool in patio. Sauna and huge sunken bathtub in master bathroom, intercom and phone jacks throughout. Two bedrooms, 18x16, built-in BBQ, unique kitchen and we could go on and on. What's more a fantastic holding property to yield 6 lots with 360 degree view of the Island. $64,500, exclusive with LEIGHTON NOBLE, 386-2955 or Res. 658-8968.

WATER VIEW COUNTRY HOME
1 ACRE — 3 MILES FROM CITY CENTRE. Quality home built 1946, lots of room for a growing family. Big modern kitchen, family dining room, large living room, 3 bedrooms, 2 bathrooms, full basement well developed. Ample extra room for hobbies, etc. ONE FULL ACRE OF LAND! Quiet and lovely. Transportation, schools, shops close by. Please call ROMA NICOLL, 386-2955. Priced at $58,900, try your offer.

EXCLUSIVE NEW LISTING
This lovely post and beam home has very lge. and bright L.R. and D.R. with high ceiling giving a very spacious atmosphere. Lge. kitchen with lots of eating area. Three bedrooms on the main with 4 pce. bath and ensuite off the master bedroom. A full high bsmt. offers a large rec. room with bar, 4th bedroom, utility room and workshop. All this on a large lot with lovely views of Mt. Douglas. $37,900. To view, call LEIGHTON NOBLE, 386-2955 or res. 658-8968.

"TRY AN OFFER"
On this very spacious and gracious condominium. Located close in and on transportation. 3 bedrooms, 2 baths, all carpet, very large, maintenance are some of the features. Asking $22,900. For more details call R. FROST, 386-2955 or Res. 478-7735.

BROWN BROS. ON BLANSHARD
385-8771 ANYTIME

OPEN HOUSE
SAT., MAY 12, 1:30-4:30
FAIRFIELD
324 CHESTER ST.
A very well-built older home in excellent residential area. Living room with fireplace, sep. dining
SOLD
basement, gas furnace, extra bedroom. Needs some renovations and T.L.C. To settle an estate. Exclusive. Asking $25,000. CEC PEARCE, 385-8771 (anytime).

OPEN HOUSE
5196 CORDOVA BAY RD.
SAT., MAY 12
2:00-4:30 P.M.
Well-built stucco home, close to lovely beach. 20x14 living-dining room. Raised hearth fireplace. Spacious family kitchen built-in range and oven, ample breakfast space. 2 bedrooms and 4-pce. vanity bath. Large laundry room. Full high basement. 19x12 rec. room with raised hearth fireplace. Extra bedroom and 3-pce bath. Excellent garden lot. To close an estate. M.L.S. $38,000. Call CEC PEARCE, 385-8771 (anytime).

3 BEDROOM HOUSE
AND 4 LOTS
(SURVEYED) $59,000
OPEN FOR
INSPECTION
SAT., MAY 12
1:30 to 4:30
4240 SHELBOURNE ST.
JACK NIXON in attendance.
BROWN BROS. ON BLANSHARD.
Phone 385-8771 (anytime).

OPEN HOUSE
SAT., MAY 12, 1:30-4:30
1843 LAVAL
Here is your opportunity to view the vacant side of the most attractive duplex we have seen in a long time. Beautifully landscaped in University area, this side-by-side is priced at $47,900. Terms can be arranged. Further details from either TED GRAVES or BILL FELTON, 385-8771 (anytime).

OPEN HOUSE
Saturday 1:30-2:30
2870 Sooke Rd.
Brand New Hugo Hucker Homes
This lovely new home on a treed lot near Chan Place has 3 Bedrooms, 1½ Baths, W-W throughout, Sundeck, and a lovely basement ready for development—just $29,500. Really fine value. Others at $31,500—$31,900. For preview showing or further information call MURRAY LAWSON 592-7876 or 383-4124 anytime.
Park Pacific Investments Ltd.

1111 STELLEY'S CROSROAD — for sale by builder — 3-bedroom home situated on large view lot.

250 HOUSES FOR SALE

FOR SALE
Royal Trust
THE SIGN THAT SELLS
3400 Douglas St.
384-8001

OPEN HOUSE
FRI. AND SAT., 1-4
3348 WICKHEIM RD., COLWOOD
Sweeping sea view, 4-bedroom, reversed plan home, 3 bathrooms, floor-to-ceiling fireplace in wall-to-wall carpeted living room, dining room with glass doors to wrap-around sundeck, electric kitchen with true wood cabinets, family room, den, intercom system, built-in vacuum cleaner, many other desirable features in this spotless home. MLS. $53,000. Prior viewing please call S. Sarge or J. Maybie. 384-8001 or 478-4033.

OPEN HOUSE
SAT. 1:30—4:30
3250 ORILLIA $24,900
This lovely family home, completely renovated is now open for your inspection. Featuring lovely W-W living room, extra large kitchen with cupboards galore and large family room off kitchen. 3 bedrooms with 4 pce. bath. Full basement and carport. Low down payment possible.
384-8001 Peter Ter Veer 479-1588

OPEN HOUSE
211 and 215 PORTSMOUTH
(off Lagoon Rd. left on Heatherbelle)
SAT. 1:30—4:30
Beautiful sea view from both of these lovely new homes. Each has 3 bedrooms, 1½ baths lush shag carpeting throughout, attractive fireplace-sundecks. Cushion floor in deluxe kitchens and bathrooms. Unequalled value at $40,900 and $41,500. Be among the first to view with PETER TER VEER or JOYCE MILLER 384-8001.

NEW LISTING
561 CEDAR CREST DRIVE
COLWOOD $37,900
5 bedrooms — three on main floor and two down. 4-piece bath as well as en suite plumbing off master bedroom. L-shaped living-dining room, with beautiful rock fireplace. Sundeck off kitchen. Nice lot on well established street. CHES or MERYLE HAYS, 384-8001 or 477-8324.

TWO-YEAR-OLD
Seven room stucco bungalow. Wall-to-wall carpet throughout. Full basement with lovely finished den and unfinished rumpus room. Through hall, living room, dining room, modern kitchen, 3 bedrooms, 4-pce. bathroom. Oil heating, carport. Lovely garden with lots of young fruit trees. Only $32,900. Call BRUCE McILROY 384-8001.

COOK-CEDAR HILL AREA
$37,500
Extra income from a compact 2-bedroom separate suite. For the owner spacious living accomodation on main, consisting of living room with fireplace, separate dining room, 2 bedrooms, family size modern kitchen, sundeck overlooking a lovely secluded garden with large cherry tree in full bloom. Asking only $37,500 for this unique duplex. MLS. Call MARGARET JOHNSTON 384-8001 or 479-1589.

DELUXE OAK BAY CONDOMINIUM
Elegant 3-BR. condominium. Sweeping views, 2 4-pce. bathrooms, L-shaped living and dining room. Fantastic retirement, 1500 sq. ft. of spacious living. $47,800. Asking price. Let us take your present home in trade. To view call CHES HAYS 384-8001 or 477-8324.

CHEAPER THAN RENT
CLOVERDALE DISTRICT
3 bedroom, basement stucco home on quiet street and nice level good growing lot with fruit trees. Carport, good oil furnace. $20,450. MLS.
384-8001 BUD ZUCK 382-0349

GARDENERS RETIREMENT
SPECIAL TOWN and COUNTRY
Well appointed 2 bedroom full basement stucco home, extra room in basement. Drive-in garage on extra large 60x198 lot filled with shrubs, fruit trees and garden. $29,500 MLS.
384-8001 BUD Zuck 382-0349.

BLOCK BROS
1800 Blanshard
386-3231

RICHMOND RD.—4 BDR. Excellent buy at $32,500 presents LR, Kit. 4 BDRM plus extra room in full high basement. Large lot with room for garden and access for parking boat, trailer etc. WILL NOT REMAIN AT THIS PRICE so call JOHN A. JOHN 477-8096 - 386-3231 (no subs)

CEDAR HILL X ROAD AND JENNIFER
Approx 1290 sq. ft. of family living. Large attractive lot, possible 5 BDRM, LR, DR, and carport. Open to offers on $38,200. For details call JOHN A. JOHN, 477-8096 - 386-3231.

$25,500 - 3 BDRMS EARLY POSSESSION
This home isn't getting older, it's getting better!! Situated in the Woolco area on a large lot. Lovely big kitchen with view. Full basement with drive-in garage. Lots of extra space. Well cared for and smartly updated. Call MRS. JUDY JOHNSON 386-3231 or 385-3655.

HARRIET ROAD—
3 Bedroom
One of the best built homes you'll ever see. All redone throughout and in top condition. Spacious 1284 sq. ft. Full basement with extra Br. beautiful oak floors in big LR and DR, lovely bright kitchen is a housewife's dream. $29,800. Call me to see this one.
JEFF CHALK
477-8274 or 386-3231

EMPRESS AVE. DUPLEX
Grand older building with nice 2-BR suite on main. Beamed ceiling in LR. Double glass doors to DR and entrance hall, big kitchen. Full bsmt with workshop, extra room and toilet.
1-BR suite up. Good holding R3 zoning. Access from 2 streets. Offers invited on $31,000. GERRIT KLOOTWYK, 384-2581 or 386-3231.

GLANFORD AREA—NEW
A sparkling new three bedroom home on a very large lot, located close to schools, buses and shopping. The master bedroom has ensuite plumbing and the basement is well planned for further development. A very low down payment is possible if you qualify for a large mortgage. Full price is $33,500.
FOR FURTHER INFORMATION CALL BILL SIDHU OR DAVE TAYLOR AT CITY SAVINGS AND TRUST CO. 383-4141.

250 HOUSES FOR SALE

CANADA PERMANENT
ON DOUGLAS AT FORT
382-9191
OPEN TILL 8, SAT. TILL 4:30

TWO NEW HOMES
NEAR THE OCEAN
$33,900 - $34,900
Under construction now, both full basement deluxe homes in an excellent North Sidney location near Marinas and schools. These will sell ahead of construction completion, contact us now for further information. MLS. GRAY LAITE 656-5267 or SID HASLAM 477-1994 or 382-9191.

SIDNEY CONDOMINIUMS
Excellent value for family accommodation. 3 bdrms. in-line living and dining room. 1½ bathrms. and excellent kitchen. Only $18,500 with good financing. FRANK ALLEN, 478-4807 or 386-1361.

RETIREMENT — STARTER
Spacious 3-bdrm bungalow, large living room, fireplace feature wall panelled, spacious kitchen, oil H.A. heat. Only $23,500. KEN WRIGHT 598-2183 or HARRY WOOD 592-2647.

BEACH DRIVE
PANORAMIC SEAVIEW
This 4-bdrm., 1,665 sq. ft. lovely home is built on 3 levels, each as delightful as the other. Excellent financing already available. 2 bathrooms, super brick fp in LR. Sundeck and patio, each with sea view. Priced at $56,900. SID HASLAM, 477-1994, or GRAY LAITE, 656-5267 or 382-9191.

COLWOOD $36,500
6 BEDROOMS
Only 3 years new, this practical family home has 3 bdrms. on main. Sep. DR, fireplace in LR, plus eating area in kit. Fully developed basement including 3 more bdrms., 2nd bathroom and utility rm. All this plus ⅓ of an acre lot for privacy. To view call PATRICK DOERKSTEN, 478-3432 or 382-9191. MLS.

JUST LISTED
Prime Fairfield area, near the sea. Ideal starter or retirement home. 2 bdrms., dining rm., living rm., and kitchen, full basement, sep. garage, quiet area. Close to shopping and transportation. Priced at $23,900. To view call HAROLD CHURCHLEY 384-4667 or K. M. JACOBSEN 658-8679.

OAK BAY
Close to schools, shopping centre and town. 3 Bdrm, 1½ bath, LR with fireplace, DR, large finished Kitchen with built in nook. Full basement, finished Rec. Rm. with FP. Double garage with electric door. $44,900. MLS. VICTOR M. SMITH 382-9191.

NO STEP
Spacious 3-bdrm. home bright Living Rm. has feature wall, old brick fireplace, large Kitchen, utility, oil heat. $23,500. KEN WRIGHT 598-2183 HARRY WOOD 592-2647.

BRENTWOOD
Not too far from fishing and the beauty of Brentwood Bay. New 3-bdrm. home with a lovely bright Kitchen with sliding doors to large sundeck. Beautiful Living Rm., undeveloped high lower level with roughed in plumbing, rec. Rm. with fireplace and bdrm. Owner transferred to Vancouver. Quick possession. Excellent financing. Must be sold $34,500. MLS. MARY WOOD 592-2647 or 382-9191.

UPLAND'S DISTINCTION!
SWIMMING POOL BONUS!
SPACIOUS SPOTLESS
RANCHER!
—Ideal executive-family home. Keyed to gracious entertaining! Very spacious Lr-Dr.-Entrance hall. King sized wet-bar Recroom! 4 Br's, 2½ bathrms. Large, circular-driveway treed lot close to golf-sea. Fairly priced at $72,500. MLS.
382-9191 DICK BATEY 592-4607

FAIRFIELD FIVE BEDROOMS!
FAIRFIELD TWO BATHROOMS!
FAIRFIELD AS-NEW spotless!
Fairfield vacant move in!
Totally renovated, sea view family home! Near sea, park, shops bus! Owner says Sell!!! Try your offer! $33,900. MLS.
382-9191 DICK BATEY 592-4607

SSC
SWINERTON, STEWART CLARK LTD.
1318 BLANSHARD 385-2481

CHARACTER HOME
CUSTOM BUILT
SUPERIOR
CONSTRUCTION
Situated on a well kept quiet street and ideal for Professional or Business man desiring proximity to Hospital or Town. Few steps to the pleasant entrance and through hall to the 22' living room with fireplace and adjoining Dining Rm overlooking the charming OLD WORLD GARDEN topped by the MAJESTIC OLYMPICS. Adequate family kitchen, 2 very delightful bedrms. and 4-pce. bathrm. complete the main floor. Upstairs an energetic handyman could complete the unfinished area into a beautiful studio or extra bedrm and bathrm. Good basement, copper piping and extra plumbing. For further particulars and appointment to view this UNIQUE EXCLUSIVE listing, please phone Miss Courtnall, 598-3964 — 385-2481.

LANGFORD
SEMI-DETACHED HOMES.
ALMOST NEW! 3 BEDROOMS — 2 BATHROOMS — IMMEDIATE POSSESSION. TERMS! TERMS!! TERMS!!! FULL PRICE $20,000.
D. OKKER—Eves.: 478-4501
R. GREEN 384-9755

RITHET'S
for
Real Estate
Insurance
Appraisals

OPEN HOUSE
GORDON HEAD
1560 CEDAR GLEN
1-4 P.M.
SATURDAY
IMMACULATE 3 BEDROOM HOME WITH 4TH BEDROOM DOWN. OUTSTANDING RECREATION ROOM WITH BAR ETC. APPROX. 6-10 ACRE CORNER LOT. CLOSE TO ALL AMENITIES. ASKING $37,750. OFFER INVITED. FOR PREVIEWING PLEASE CALL:
TED WILKINSON
OLIVER DOUGLAS
382-4251 ANYTIME

DEEP COVE
SEA VIEW
MODERN 2 BEDROOM STUCCO BUNGALOW. Large living room. Separate dining room, cabinet electric kitchen with eating area. Full cement basement. Situated on large lot with fruit trees, shrubs and flowers. $39,900. E. WILKINSON or O. DOUGLAS, 382-4251 anytime.

250 HOUSES FOR SALE

HENDERSON REALTY
WE BUY, SELL AND TRADE
385-9741 ANYTIME

SIDNEY'S
FINEST
NEW HOMES
$29,900 — $31,500
OPEN SAT. 1:30—4:30
JAMES WHITE BLVD. AND GALLORAN—OFF BEACON
Trades accepted on one of these 1170-1204 sq. ft. homes. Many extra features including WW shag throughout, carports, sundecks, ensuite plumbing, full basements ready for extra development. 9 per cent financing available to low down payments plus Governments. We invite your comparisons. Phone anytime for personal viewing.
Henderson—McCarter—Gibson
385-9741

OPEN HOUSE
840 BLAKENEY
SAT., MAY 12
2-5 P.M.
PANORAMIC VIEW MT. BAKER
On quiet cul-de-sac away from noise yet near to amenities — a real family home—3 bedrooms with a 4th in basement. Master bedroom 15x13 plus 3-pce. bath and dressing area. Also fireplace. Living room 16x22 with FP, cabinet electric kitchen with eating area, 17x14 dining room with fireplace. All these rooms plus master bedroom on view. 11x28 recreation room with FP opening onto 17x14 games area. 15x17 office with FP. Large utility room. 2-pce bath in basement plus 4-pce. on main floor. Sundeck off recreation room with outside fireplace. Situated on nicely landscaped easy to keep approx. 1-3 acre lot. This home is worth viewing—don't miss it. Priced at $62,500. Terms. Call anytime.
R. G. (Bob) GIBSON
385-9741 658-5153

OPEN HOUSE
9490 MARYLAND DR.
SAT. 2-5
SPARKLING CLEAN—SPACIOUS
Home in a beautiful area and a big, big value on the market today. 3 lovely bedrooms, 2 baths, lge. living and dining rooms, huge sundeck and enclosed sunporch, modern kitchen, full high bsmt, huge rec room with fireplace and bar, 4th bedroom or den in bsmt, big 4-car carport. Lge. landscaped level lot with greenhouse. All in absolutely top condition at only $36,900. Come and see for yourself.
JACK MOEN
385-9741 658-5448

OPEN HOUSE
BEAUTIFUL CORDOVA BAY
5225 BECKTON RD.
SAT. 2-5
Convenient location on this well built modern home of three bedrooms, carpeted living and dining rooms, full high bsmt, with rec room and 4th bedroom, a carport with nice sundeck. Large lot of 70x174 ft. with backyard access for play or parking or everything you might have. Reasonable taxes, priced right at $34,900 and will finance to suit. MLS.
385-9741 STAN TRONT 477-2829

CLOVERDALE AREA
Near shopping, school, transportation. Large lot with many fruit trees. 21x11 living room, large kitchen, utility room. 2 bedrooms on main floor, third bedroom, rec room, workshop in high dry basement. Easy financing. Asking $24,500. MLS.
BILL McCARTER 592-3970

WATCH THE SHIPS
Immaculate 3-bedroom home on nicely landscaped lot. Living room is 17x13 with WW, fireplace and picture window looking across Royal Roads to Victoria, and the Straits. Large kitchen with eating area, 2 bedrooms and 4-pce. bath on main floor. Downstairs is a lovely rec room with fireplace, a bedroom and 2-pce. bath. Asking $43,500. MLS.
BILL McCARTER 592-3970

FERNWOOD-BAY DRIVE BY
2407 FERNWOOD
3 bedroom plus in-law-suite. Ideal handyman's special. All offers considered, asking $22,900. MLS.
H. TOMLIN 477-1327
W. ROGERS 652-1891

ESQUIMALT DRIVE BY
864 WOLLASTON
Attractive 2-bedroom plus home. Large living room with open fireplace. Separate dining room. Lots of room for further development in full basement. Try your offer, asking $30,900. Courtesy to all agents.
W. ROGERS 652-1891
H. TOMLIN 477-1327

WORLD COLLEGE
PEDDER WOODS
New, 4 bedrooms, 2 fireplaces, double plumbing, quality construction, throughout. Heavy shake roof. Textured plaster walls. Situated on 2.1 acres with view of Port Angeles. Drive by 675 Taurus Dr. Asking $45,900. MLS.
H. TOMLIN 477-1327
W. ROGERS 652-1891

$12,900
Looking for a little cottage that needs some work? 60x120 lot in Glanford area. Living room, kitchen, 2 small bedrooms. You have to start somewhere. First come, first served.
KEN HENDERSON
385-9741 382-6794

WATERFRONT
DALLAS ROAD
Bedrooms? How many do you really require? Here can be at least 4 lovely ones, master en suite, living room, natural rock floor-ceiling fireplace, extra large separate dining room. Modern functional kitchen. Lovely eating area, complete with stove, fridge and dishwasher. Bonus extras: new first quality wall-to-wall throughout over hardwood, lovely glassed in sunporch, observation deck off upstairs bedroom, full basement including washer and dryer. Expansion possibilities limited only by your own imagination. Separate closed garage. Full asking price $49,000 — Generous terms. For viewing please contact Jon Davis, 386-2437 anytime.
PACIFIC STRATA SERVICES LTD.

SOUTH OAK BAY
Charming stucco family bungalow on full developed basement. Main floor, 2 bedrooms, tiled bathroom, spacious livingroom with fireplace, separate dining room and bright airy kitchen. Below, 2 comfortable bedrooms, bathroom, attractive family room, modernized utility area and storeroom-work shop. Large well developed lot. Greenhouse. Charming garden includes 10 established fruit trees and soft fruits. House and all appointments in immaculate condition. Private sale. $39,900. 598-5690.

FOR SALE BY OWNER. HOME built for gracious living and entertaining. Features too numerous to list. Price $65,300 with financing to be arranged. Phone Calgary 249-6145 or 477-3709 to view.

20 ROOM HOUSE, WHAT offers? Revenue potential. 477-4479.

250 HOUSES FOR SALE

HOMEFINDERS
WALL & REDEKOP
Realty Ltd.
DOUGLAS ST. 386-2911
BLANSHARD ST. 386-8321

OPEN HOUSE
619 RAYNOR ST.
May 11 1-4 p.m.
ATTENTION! PLANNING A ENUE?
Huge old home with in-law suite, needs some T.L.C., come and visit or phone.
GENE LACK 382-3410 or
ELENOR STURMEY 479-4573
OFFICE 386-8321

OPEN HOUSE
SATURDAY 1:30 to 4:30
531 AGNES (Glanford)
—$23,900, that's all! For this attractive, 2 bedroom, bsmt., home. L-shape living and dining with brick FP, large kitchen and new bathroom, unfinished rec room and huge separate garage. Hurry, new MLS.
AUDREY GRIMSHAW
386-2911 592-4357

OPEN HOUSE
SAT., MAY 12
1:00 - 4:00 P.M.
521 LANGFORD ST.
Attractive 2-bedroom home on 35'x180' lot. Comfortable LR with fireplace. Full basement has workshop and rumpus room. MLS. In attendance.
GLYN JONES
386-8321 or 386-6624

OPEN HOUSE 1225 TOLMIE
SATURDAY 1-5
CAPTIVATING VIEWS!!!
For the discriminating buyer who likes something different. Home of quality built for gracious living.
—Large living room with beautiful fireplace, good size dining room.
—Lovely kitchen with eating area.
—3 bedrooms, 2 bathrooms.
—5 patios, unique lot.
—Asking $42,900 with large 8¾ per cent mortgage.
IRENE VAN
386-2911 384-9191

CORDOVA BAY—$47,500
997 ABBEY ROAD
OPEN HOUSE
SAT. 12 MAY 1:30 - 4:30
(unless previously sold)
Exquisite view from this ¾ bedroom EXECUTIVE home. Here is your opportunity if you are looking in this area and in this price bracket. Come and see for yourself. MLS Previewing by arrangement with
JOHN JENKINS 386-8321

MINI FARM
Within 10 Mile Circle. Spacious home with large L room, dining room, kitchen. 2 bedrooms on main floor, in-law suite in basement. 5.9 acres choice property. Own water supply and city water. $60,000. Some financing available. Call:
JACK GREENWOOD 386-2911

2315 FERNWOOD
Revenue or large family home. 5 bedrooms, large dining room and living room with fireplace. Den, full basement plus much more. Must be seen inside. Duplex zoned. All reasonable offers considered. Open house May 4 and 5, 1:30 to 4 p.m. MLS.
JACK GREENWOOD
386-2911 or 385-2309

NEAR GOLDSTREAM PARK
Country living with city convenience. New 3 bedroom, W-W carpeting throughout. Basement roughed in for in-law suite. New school and shopping centre in near future. Trade in your old home. Call:
DONALD HAMILTON 386-2911 or 478-3552.
Exclusive, courtesy to realtors.

WANT TO GET AWAY FROM IT ALL?
Relax — in beautiful surroundings!! Metchosin — 2 acres. Almost 1000 sq. ft., less than 1 year old. 3 bedrooms, 2 fireplaces, 2 baths, carpeting throughout. MLS. $35,500
LOLA CLARK 386-2911 — 658-5057

ECONOMICAL LIVING — $15,900
This little 2-bedroom cabin could be the answer if you are living on a pension. On a well treed corner lot in Langford with taxes only $1.00 per year.
HAZEL CLARKE 386-2911 — 385-6635
NORMA HILL 386-2911 — 382-9707

SEAVIEW SAXE POINT
1250 sq. ft.
—3 bedrooms, 1½ bathrooms
—large living and dining rooms
—sundeck overlooking the sea
—separate garage, ideal for hobby shop
—high basement
—walking distance to CFB Esquimalt
—close to schools, stores, buses
—day-care babysitting service near
—easily maintained lot
—low taxes, excellent financing
This high-quality homes' interior has been professionally planned and decorated. An outstanding value at $36,900. To view call:
RUTH SALAGA 386-2911, 479-5632

NEED 6 BEDROOMS?
I have just the home for you! Almost 2,000 sq. ft. of spacious living, situated on a residential cul-de-sac in Colwood on approx. 1-3rd acre of delightfully landscaped grounds, shaded by giant firs.
Cathedral entrance to upper level living and dining rooms, family-size kitchen, 3 bedrooms and vanity bath. The lower level is completely finished in panelling and W-W and provides 3 additional bedrooms, 3-piece bath, laundry room and drive-in carport. Exceptional value on this 3-year-old home at $36,500. To view please call:
NINA STEPHENS 386-2911, 479-5463

COLWOOD AREA—
GOLFERS' DELIGHT!
3-bedroom home, like new in a beautiful quiet district, ½ block from golf course. W-W carpeting throughout, has fireplace, close to schools and shops. To see this house or others in the vicinity please call:
PAM HOOLE 386-2911, 478-5649

$20,500
—near Simpsons-Sears on quiet street
—set amidst a lovely garden with privacy
—immaculate 2 bedroom home
—cozy living room, large kitchen
—full basement, $1,500 will handle
VERA FRIEDRICH 598-2610 — 386-2911
IRENE VAN 384-9191 — 386-2911 anytime

VALUE PLUS
$39,500. Where on today's market can you find better value? Built in 1966 on a secluded lot on a cul-de-sac in a very good area of Esquimalt. There are 3 BRs, 1½ baths, LR and FP and DR on the main, plus 2 BDRS, rec. room, laundry and workshop area down. An added feature is the most unusual and appealing garden. There is presently a 1st mort. at 6¼ per cent. (new ML) This won't last!
HAZEL CLARKE 386-2911 — 385-6635
NORMA HILL 386-2911 — 382-9707

IMMEDIATE POSSESSION
Delightfully different floor plan. 1232 sq. ft. featuring large separate dining room, off step saver kitchen, with sliding doors to deck. Attractive living room, fireplace feature wall, quality W-W throughout. 3 spacious bedrooms, ensuite off master. Full daylight basement. Just 1½ years old in a residential cul-de-sac in Colwood. Excellent financing and priced to sell at $31,500. For appointment to view please call
NINA STEPHENS 386-2911 — 479-5463

JUST LISTED
$34,900
FAIRFIELD
Immaculate, very large, 5-bedroom home within walking distance to beach, park and shops. Two baths, full cement basement on lovely fenced lot. Call to view now.
CAROLYNNE PERRY
386-2911 479-7041
CAROLYN WELDON
386-2911 598-1480

YOU CAN'T BEAT IT!
Phone me to view this immaculated 4-bedroom home in Sidney and make your offer! W-W throughout, 3 bedrooms on main floor, LR and DR. Full basement completely developed, rec room, 1 bedroom, 2-pce. bath and laundry room. Asking price in low $30's, make an offer
JULIE MANNESS
386-2911 479-8019

HOME SWEET HOME! OAK BAY
See this tastefully decorated, immaculate, 3-bedroom bungalow. Through hall has w-w carpeting. Living room with fireplace, entertainment size dining room, cabinet electric kitchen with eating area. Panelled rec. room in full cement basement. Nicely landscaped garden. A charming older home that is a pleasure to show. Asking $34,500. For appointment to view please call
BARBARA RAWLINGS
386-2911 - 383-5435 anytime.

250 HOUSES FOR SALE

HOMEFINDERS
WALL & REDEKOP
Realty Ltd.
DOUGLAS ST. 386-2911
BLANSHARD ST. 386-8321

WANT SOMETHING DIFFERENT? THIS IS IT!
—1 block from Colwood Golf Course
—Split level, 3 bedroom home on beautiful lot.
—Sunken tub in huge bathroom.
—Lovely patio leading from basement rumpus room.
—Floor to ceiling fireplace in living room and rec. rm.
—Room off Rec. rm. can be used as bar.
—Extra bdrm or den in bsmt.
—Flourescent lighting in valence boards.
—Large walk-in closet in hall.
—Beamed ceiling.
A really different house. Come and see it for it may just be the house for you. Quiet area with schools and shops close by. Phone to view anytime.
PAM HOOLE 386-2911 or 478-5649

ESQUIMALT — $29,900
A quality built home. Three bedrooms, in-line dining and living rm. with F.P. Full high basement with 4th bedrm. This home is 8 years old.
SHIRLEY MOLLBERG 386-2911. 478-5327 anytime.

CENTRALLY LOCATED — 2-BEDROOM
2 bedrooms, large living-rm. Dining rm. Kitchen with breakfast nook — full high basement. Close to transportation, schools and shopping. Asking $28,900.
ALAN CASEY — 386-2911 — 24 hrs.

TWO BEDROOM CUTEY
Your first home? See this one today. Gorgeous brick fireplace in L.R. large modernized kitchen. House is being remodelled. New wiring, plumbing, furnace and H.W. tank. Quiet location backing onto small park. Only $19,900.
SHIRLEY MOLLBERG 386-2911, 478-5327 anytime.

IT'S ABOUT TIME
For spring cleaning to be all done. However this 4 bedroom Cloverdale area home needs it done now. $28,500 includes redecorating. Choice lot with some rock outcroppings. MLS. Drive by 3861 Savannah then call
GORDON B. MACDONALD
386-8321 or 477-1242

DEFINITELY DELIGHTFUL
Unique and different split level home in central Saanich—2½ years young. 3 bedrooms plus a den. Grounds and house in absolutely immaculate condition. Lovely patio access from kitchen or rec room area. Floor to ceiling old brick fireplace. If you want peace and quiet, a something that not just another "BOX", let me show you this beauty only $32,650. Low taxes! MLS. Call
GORDON B. M

250 HOUSES FOR SALE

**Montreal Trust**

OPEN! OPEN! OPEN!
SATURDAY — 2:00-4:30 p.m.
BROADMEAD BEAUTY
957 KENTWOOD TERRACE
PRICE $73,000.
See our photo display ad on the Financial page. (Kentwood Terrace is off Amblewood Drive). For further details or prior viewing please call:
386-2111 EMILY MARMO 477-5720

OPEN HOUSE
SATURDAY 1:30-4:30
1710 FELTHAM
A beautiful property 120x156, Tudor style, no-step, offering 2 bedrooms, living room 21x13, fireplace, part basement, attached garage. Nicely landscaped with variety of shrubs, fruit trees. Immediate possession. Asking $31,500. M.L.S.
386-2111 DEL BECKNER 477-4994

OPEN HOUSE
FAIRFIELD WATERFRONT
1765 HOLLYWOOD CRESCENT
SATURDAY 1:30-4:30
Choice waterfront property, top quality construction built to last, spacious rooms in a charming home to be proud of. Do not miss the opportunity to view this fine home.
$51,900
MICHAEL McKENNA
386-2111 592-3611

UNOBSTRUCTED OCEAN VIEW
This quality built condominium must be sold as vendor is leaving Victoria. Featuring 1456 sq. ft. — a large living and dining area, 3 excellent bedrooms, master with a 4-pce. ensuite. Additional full bathroom, extra quality kitchen appliances — good carpeting throughout. Situated on Beach Drive on the ground floor of a 2½-year-old well managed complex. Reasonable assessments and low operating costs, close to marine and transportation. Offers invited on asking price of $52,000. To view please call
ALAN WESTGATE 656-3423
386-2111

OAK BAY
IMMEDIATE POSSESSION
A 2-bedroom home with a third bedroom down. Family room and dining room accentuate the easy living of this spacious Willows area home. Comfortable living room with fireplace. Ample parking from lane access. This is an excellent buy in an area where few homes ever reach the market. Phone now for an appointment and make an offer on the asking price of $32,900
NEIL RAWNSLEY
386-2111 384-7380

WATERFRONT
FAIRFIELD
This choice waterfront property is located on popular Hollywood Crescent, consisting of top quality character home with 4 bedrooms, good living room with fireplace, separate dining room and sun room. 14x11 kitchen plus 4-pce. bathroom. The full really high basement has plastered ceiling and is perfect for pool, table tennis or development. The lot is average 52x169 and has a fenced patio by the sea. PRICE REDUCED TO $51,900. So don't delay, phone for further information NOW to
HAZEL RAVENHILL
386-2111 598-1381

GORDON HEAD
SPACE TO GROW
Charming bungalow with full basement on large well-landscaped corner lot. Living room with raised hearth fireplace, dining room with sliding glass doors to sun deck overlooking fully fenced back garden with fruit trees. 3 bedrooms, 1½ baths and rec. room with bar. One more bedroom just waiting to be finished in basement. MLS. For further details on this great family home please call
386-2111 JEANNE LUCAS 477-1342

BRAND NEW LISTING
1652 OAKLAND ST.
SIMPSONS-SEARS AREA
This is a must see, featuring 2 or 3 bedrooms, 4-pce. bath on main and 2-pce. in full high basement, wall-to-wall carpeting over hardwood in living room, halls and bedrooms, sliding glass doors from one bedroom to nice sundeck, included in purchase price is fridge, stove, washer, dryer and drapes. Lot is well landscaped with plenty of shrubs, fruit trees, etc. This is one house you can just move into. Both house and grounds are as neat and clean as can be. Don't call your favourite realtor on this one. Full price $31,900.
652-2950 C. BUD FORBES 386-2111

GORDON HEAD SEA VIEW
2164 FERNDALE
See display ad in M.L.S. column for a picture of this 5-bedroom full basement home with full professionally finished basement. 4-car garage plus another building to house your boat. 87 sq. ft. picture window from living room offering beautiful garden and water views. 1.08 acre lot very well landscaped and hedged for privacy, plenty of fruit trees and nature shrubs.
For more information or to view please call:
386-2111 C. BUD FORBES 652-2950

"WORTHWHILE HOMES TO CONSIDER"
1. Almost new 2 Br. with 3rd Br. downstairs. Very easy care lot, high location with views priced at $36,900. M.L.S. (4206) with terms.
2. Spacious family 4 br. home beautiful treed setting on large lot ideal for seclusion and out-door enjoyment near Royal Oak. Priced at $37,500. with good terms. M.L.S. (3954)
3. Newer 2 Br. retirement, no basement spotless and ready for enjoyment close to Colwood Corner at $29,900. with good terms.
4. Newer 3 Br. family home pleasant area in Gordon Head near UVic, room for all the family with a children's yard! At $38,900. M.L.S. (4043)
5. A place for your future country home on Willis Point near Brentwood Bay. Don't be disappointed by waiting for retirement, asking $7,500.
To view any of these finer homes please call:
386-2111 ROY KAISER 477-6813

BEAUTIFUL WATERFRONT PROPERTY — HIGH 40s
20 MIN. DRIVE TO TOWN
This lovely home is situated on a large lot with sandy, safe beach. Panoramic view from living and dining rooms of sea stretching away to horizon. Large living room with fireplace, good sized dining room, three bedrooms plus 1½ baths. Rec room with fireplace in large, light basement and fourth bedroom or den to be finished. Lot tastefully landscaped with fenced lawn in front, screened for privacy, steps down to beach. For more information on this exceptional property please call:
386-2111 JEANNE LUCAS 477-1342

NEW ON THE MARKET
TERRIFIC FAMILY HOME
WITH SPACIOUS IN-LAW SUITE
REAL VALUE AT $34,900
This is one of the loveliest homes you'll ever see — even at much higher prices. Raised slate fireplace, wall to wall carpet, feature wall in living room, and large dining room, fantastic kitchen with custom made cabinets of golden ash and ripon mahogany. Glass sliding doors to large sundeck. 3 bedrooms, on main floor all with wall-to-wall carpet. Superb workmanship and quality materials throughout the whole house, including the large self contained in-law suite. Separate garage plus excellent workshop under sundeck. Within walking distance to town.
RON MACDONALD
386-2111 477-8956

**1330 IVY PLACE**
MOVE RIGHT IN
Charming five-room bungalow on a quiet cul-de-sac. Large living room and dining room, two bedrooms, electric kitchen and de luxe bathroom. PLUS a complete in-law suite, with living room, kitchen and bathroom.
Price $35,900 (Terms)
Arthur E. Haynes Ltd.
739 Fort St. 386-3271 or 658-8168

—OPEN HOUSE
745 Newport Avenue. 1-4 p.m. Sunday, May. 13. Older Tudor style house, backing on golf course in South Oak Bay. 3 bedrooms, den, separate diningroom, 2 full bathrooms, large livingroom, and sun porch. House in excellent condition, with new roof and eaves, wiring and plumbing. Property 75 x 110'. Asking $45,000. 598-2340.

2 BEDROOM HOUSE ON JOHNson, nicely redecorated, $18,500. 477-5649 after 6 weekdays.

250 HOUSES FOR SALE

**P.R.B.**
P. R. BROWN AND SONS LTD.

**OPEN HOUSE**
**3520 UPPER TERRACE**
SAT. 1:30-4:30
CONTEMPORARY AND EXPENSIVELY FINISHED AND OFFERS YOU: MAGNIFICENT MASTER BEDROOM WITH DELUXE EN-SUITE BATHROOM. TWO OTHER BEDROOMS. EXPANSIVE LIVING ROOM WITH FLOOR TO CEILING FIREPLACE. KNOTTY PINE KITCHEN WITH BREAKFAST AREA. CUSTOM DESIGNED WITH AN ORIENTAL INFLUENCE. ASKING $58,500
385-3435 J. BAXTER 477-4452
—P.R.B.—

**OPEN HOUSE**
**4875 PROSPECT LAKE RD.**
FRI. AND SAT.
1:30-4:30
Be sure and see the interior and lake front view of this 4-yr.-old home,
—Over 1400 sq. ft. each floor
—3 bedrooms and two baths
—French doors to full-length sundeck and the same down to full length patio.
$49,900
ERIC HUGHES
385-3435 ANYTIME
—P.R.B.—

**LUXURY AND PRESTIGE**
CIRCULAR DRIVEWAY APPROACH TO THIS SUPERB BROADMEAD HOME WITH OVER 1900 SQ. FT. OF DEVELOPED LIVING SPACE ON THE ONE FLOOR. LIVING ROOM 19x15 WITH STONE FIREPLACE AND 12x12 FORMAL DINING ROOM — WALL TO WALL CARPETING. THREE BEDROOMS 12x16, 12x14, AND 10x14. THREE BATHROOMS—AN ULTRA MODERN KITCHEN WHICH ADJOINS A MAGNIFICENT FAMILY ROOM WITH FULL CARPETING, ROSEWOOD PANELLING, AND BRICK FIREPLACE AND BAR. SLIDING GLASS DOORS FROM THE DINING ROOM AND FAMILY ROOM OPEN ONTO THE PATIO IN THE PICTURESQUE BACK GARDEN. ASKING $59,900. MLS.
385-3435 J. EVANS 477-4452
—P.R.B.—

**ARBUTUS**
Lovely spacious 4 bedroom home, completely developed on both levels. Some of the features are: — 2 fireplaces equipped with heatilator and finished in slate. 15x12 master bedroom with ensuite. Sliding glass doors lead to sundeck and much more. Asking $52,900. MLS.
385-3435 T. HUEBNER 477-5164
—P.R.B.—

**CADBORO BAY HILL**
Next door to the university. View over Cadboro Bay and the Straits of Juan de Fuca. This is an attractive well planned three-bedroom home with full basement partly developed and a drive-in garage. Living room features a Roman brick fireplace, a large picture window and "L" dining room. The kitchen is planned for convenience, has a modern upholstered breakfast corner with an adjustable table. A secluded sundeck off the kitchen is partly covered for rainy day cook out. Easy to care for lot, this home is well priced at $38,500. Please call anytime:
385-3435 LEN KNIGHT
—P.R.B.—

**NEW LISTING**
**CAREY RD. $25,500**
Smart 2-bedroom stucco home. Living room, dining "L", roomy kitchen with eating area, full basement, drive-in garage. Good value at $25,500.
STAN WINTERBOTTOM
385-3435 598-2253
—P.R.B.—

$21,000
JUST RIGHT FOR A SMALL FAMILY
who needs 2 bedrooms, living room with fireplace and a kitchen with a dining area. Utility area off kitchen. Attractive bungalow style on a fully fenced lot. Near Banfield park.
385-3435 J. EVANS 477-4452
—P.R.B.—

**BUNGALOW**
Only $20,000. Close in. 2 bedroom, separate dining room, good size bright and modern kitchen approximately 1000 sq. ft. MLS
385-3435 ROY ANDERSON 477-5057
—P.R.B.—

P. R. Brown and Sons, Ltd.,
763 Fort St., Victoria, B.C.

**VICTORIA REALTY LTD**
3477 SAANICH RD.
386-3585

—OPEN HOUSE
—SAT. 1:30-4:30
—4157 BREMBERTON PLACE
—GLANFORD AREA
—BRAND NEW
—THREE BEDROOMS
—$31,900
Brand new three-bedroom, basement home located in the Glanford area on a fully serviced lot. Extremely attractive looking home with many extras. Financing has been arranged at 8¾% under CMHC. Just completed and ready for occupancy. EXCLUSIVE LISTING WITH DON MUNRO. 386-3585, res. 477-1705.

—OPEN HOUSE
—HIGH QUADRA
—SAT. 1:00-4:30
—1001 CLOVERDALE AVE.
Two large bedrooms
Living room with fireplace
Separate dining room
Lovely large kitchen
With Nook
Full basement
$25,000
Colin Munro 386-3585

—OPEN HOUSE
—GORGE
Parklike virtually maintenance free setting. Attractive modern level-entry stucco full high developable bsmt. on dead-end street. Features 2 large bedrooms, fireplace, utilities on main and private sundeck overlooking secluded backyard. VACANT. Price to sell now at $28,750. See 2872 WYNDEATT, Sat. 10 a.m. to 30 p.m., or call Jack Kennish, 386-3585 — 479-3061.

—SIDNEY
—BY THE SEA
Excellent FAMILY home, situated on a secluded treed lot. 3 BEDROOMS, large living dining room area, full basement. Priced to sell at $24,900. NEVA PENNIE 386-3585.

—FAMILY HOME
—ONLY $16,900
Near Mayfair, roomy, with full basement. OOM heat. Needs redecorating. Vacant. Zoned light industry. Exclusive. Leo Van Dyk, 386-3585, res. 479-6264.

NEW BY BUILDER
6345 CENTRAL SAANICH RD.
3 bedroom, 1½-bath, full basement on half acre with fruit trees and quiet pastural farm view. 2 fireplaces, huge double carport. Separate wrap-around sun deck. Principals only. Asking price of $42,500.
CLEEVE WOOD ESTATES LTD.
652-3550 anytime
(record-o-phone)

250 HOUSES FOR SALE

**WHITTOME'S**
4520 West Saanich Rd.
Royal Oak Branch
479-1667

**OPEN HOUSE**
**5300 Parker Ave.**
1:30-4 p.m.
Fri. and Sat.
3-Bdrms. 1½ baths, living room, dining rm. in line; kitchen faces the Ocean View. Stone fireplace in living rm. Roughed-in rec. room. Wrap-around sundeck over double carport affords a perfect view of Mr. Baker. Asking $39,500.
479-1667 DON ROURKE 479-6730

**OPEN HOUSE**
**SAT. 1:30-4:30**
**6770 Woodward Dr.**
**Nr. Butchart Gdns.**
See this brand new 3 bedrm, 2 bathrm quality home with full bsmt for future developement, W-W throughout, lge sundeck, paved driveway, sewer service. Try your offers close to $35,000.
EDITH GUTEMAR
479-1667 385-0808

**OPEN HOUSE**
**11:00 a.m.-4:00 p.m.**
**1342 Trans-Canada Hwy.**
Water View Acreage. Gorgeous over one acre treed property with cosy 2 B.R. home. Many outbuildings. Easy access from Highway. Low Taxes. Only $37,900. DON ANDERSON or BRIAN BROWN
479-1667.

**HIGH LOCATION WATER VIEW**
Cosy 2 Bedrm home overlooking Portage Inlet, good sized living room - w-w carpet and Eat-in Kitchen; half bsmt. Nice landscaped lot amid Native Trees. Asking $25,900. Call
479-1667 TED CHARTRES 385-5508

**FAMILY LIVING**
**$27,400**
3 Bedrm (plus 2 more in bsmt) D.R., Lge kit. with eating area; good lot and in a good area. Call
479-1667 BRIAN BROWN 386-1234

**3086 HILLVIEW**
**$20,500**
**FEATURES:**
—Bsmt. extra B.R. or hobby rm.
—2 B.R.
—Panelled L.R.
—Good sized kitchen
—Auto. Oil Furnace
—Lovely 120' deep lot backs onto Smith's Hill
—Sep. Garage
For appt. to show, call 479-1667
EVELYN PERSICKE
479-1667 383-3929

**RENOVATED NR. VIC HIGH ONLY $22,500**
The contractor-owner lived here for 7 yrs. and did EVERYTHING to up-date this home. NEW roof, stucco, furnace, plumbing, extra bathroom, wiring, fireplace, etc., etc. Now rented but owner says SELL. 3 bedrooms on upper floor, bath and toilet separate. FULL basement, drive-in garage. Drive by Cor. Balmoral and Camosun, but DON'T disturb tenants. This is GOOD VALUE at the FIRM price of $22,500.
MILDRED STAPELLS
479-1667 Res. 477-4860

**LUXURY HOME**
**High View Beauty**
**Buy Now at Cost**
OVER 3,800 sq. ft. of finished living space on a HIGH Location overlooking City, Mountains, etc., would cost over $100,000 to duplicate today but the builder, one of the BEST in this city, is anxious to start on new plans and will SACRIFICE this Beautiful home for ONLY $79,500. POST 'N' BEAM construction BIG Living Room with Lovely ROCK Fireplace, Large Formal Dining Room — Smart kitchen with Kitchenmaid dishwasher INCLUDED opens to BIG Family Room with Secluded PATIO — INTERCOM THROUGHOUT — 4 BIG Bedrooms — THREE FULL Bathrooms — Big Rumpus Room with BAR and Fireplace — HUGE DEN or Library. DOUBLE Sep. Garage. Expensive Wall-to-Wall Carpeting throughout. Tremendous rockwork both IN and OUTSIDE. Lots of space for swimming pool. If this is your price-bracket. DON'T MISS THIS.
JOHN BISHOP
479-1667 RES. 656-2308

**NEW HIGH VIEW**
$36,900 is the full price of this fine home situated in the heart of the delightful New High Lansdcaster Area. Simplicity of the exterior adds to the interior from the carpeted Entrance throughout this fine home. The Living room takes full advantage of the sweeping views; is fully carpeted, with inviting Fireplace. Dining room is located so as to enhance the size of the living room, plus offer a gracious dining area for the owner. The kitchen, with a separate nook spells convenience. Two Bedrooms and 4-pce bath complete the main floor. Open stairwell off the front Entrance to the full high lower level displaying area for family room; finished third bedroom and utility with extra plumbing. To view please dial — 479-1667 CLIFF STRETCH 592-3969 M.L.S.

**COUNTRY LIVING IN THE CITY**
Over 11 acres of beautiful land (Approx. 525'x925') only 3½ miles from downtown Victoria. The large 4-bedroom home is located on the high view area while down below is cross fenced pasture. Excellent barn and a 2-bedroom rental or guest cottage. Horse lovers or those who desire a rural atmosphere with complete seclusion should not overlook this prime property with its great future potential land value. Excellent terms are available on the price of $85,000. MLS.
BILL ANDERSON
479-1667 479-6648

**PORTAGE INLET WATERFRONT**
One of a kind, spacious character home with 4 bedrooms, 3 full Bthrms., den, guest size dining room, living room and Rec. room with fireplaces. Fully renovated and restored for todays modern living. ¾ acres of landscaped property. Waterfront patio, circular driveway, 2-car garage and lots of extras. Located on a dead-end street just 4 miles from city centre.
479-1667 EDITH GUTEMAR 385-0808

**INVESTMENT OPPORTUNITY**
**4-Plex plus 5-Rm Home**
Only 1 year old about 950-1000 sq. ft. in each unit. All have 2 Bdrms., W-W carpeting, elec. heat. Rev. $7,200 could be increased. Price $63,500 on terms. House on separate lot has 2 Bdrms., DR, good size living room, kitchen and utility Rm. No Bsmt. Two black-top driveways. Situated out Quadra St. Price $24,000. May consider trade on this. Call:
479-1667 TED CHARTRES 385-0808
J. H. Whittome and Co. Ltd.,
Royal Oak Branch

250 HOUSES FOR SALE

**WHITTOME'S**
4520 West Saanich Rd.
Royal Oak Branch
479-1667

**MARIGOLD AREA**
The nicest 2-bedroom, stucco home on a dead-end street. Large living room with W-W carpeting. Cab. Elec. kitchen and 4-pce. vanity bathrm. Good sized garden lot. House and property in tip top shape. Immed. Occupancy. Low downpayment can be arranged. $24,900.
EDITH GUTEMAR
479-1667 385-0808

**QUITE NEW 3 ACRES**
Woodsy setting, seclusion and valley views just minutes from town.
1. Large rustic living room, indirect lighting, marble fireplace.
2. Dining room, sliding doors to patio.
3. All Electric Kitchen, garburator too.
4. Three bedrooms (Master has its own bathroom).
5. All windows double glass.
6. Excellent garden area.
7. Circular driveway, more than ample parking—barbecue, "hot plate."
8. A Rest Haven, easy care home—priced $49,900.
For appointment call—No Drive bys!
EVELYN PERSICKE
479-1667 383-3929

J. H. WHITTOME and Co. Ltd.,
Royal Oak Branch

**BLOCK BROS**
**3636 SHELBOURNE**
**477-1841**
MON.-FRI. 9 a.m.-8 p.m.
SAT 9 a.m.-5 p.m.

**OPEN HOUSE**
**SATURDAY**
**2764 Van Tilburg Crescent**
**Seconds from Royal Colwood Golf Club**
**2 to 4 p.m.**
Charming and mouern tri level home of 3 or 4 bedrooms in this beautiful setting of trees and other fine homes, eye catching outside, it is immaculate and lovely outside and inside and if you have found it difficult to find loveliness in a quiet area like this choice crescent with not traffic at a very reasonable price, then by all means don't miss seeing it with me this weekend, excellent value at $37,900. For viewing anytime call Mr. Clendinneng at 477-1841 or Res. 477-3462.

**Open Sat. 2-5 p.m.**
**1696 Howroyd**
Spacious 3 BR's, full basement, 15 yrs. young house in the most desirable area. Excellent value—asking $32,900. For preview showing call Mrs. A. Edgington. 477-4531 or 477-1841.

**OPEN HOUSE**
**Saturday 1:30-5 p.m.**
**825 Leota Place**
Fine new executive type home for those who are quality conscious. 3 bedrooms, large family room, double garage, Cordova Bay area. Watch for directing signs starting on corner of Haliburton and Wesley Rd. $56,900. Ron Emmerson 658-8386 or 477-1841.

**OPEN HOUSE**
**6661 Tanany Drive**
**Sat. 1-5 p.m.**
3 Bedroom large ranch home, ¾ acre of land. Will qualify for V.L.A. Pat Forbes 477-1841.

**Shawnigan Lake**
If you want a 4 acre estate in one of the finest recreation areas on the island and at last year's price see this. 2 bedroom, full basement home, only 7 years old. 4 horse barn, fruit trees, fully fenced, lake access. $38,900. Ron and Marg Emmerson 658-8386 or 477-1841.

**Budget Saver**
2 Bedrooms upstairs with 2 more bedrooms partly finished in the basement. Large living room, dining room and kitchen. Asking $22,900.

**Budget Saver**
2 Bedrooms, large living room, kitchen with eating area. Immaculate condition inside and out. Automatic hot water heater and separate garage. Asking $21,900.

**Budget Saver**
Handyman special—4 bedrooms—living room—family room—large kitchen. $18,000. Phone Eric Cardy for further information 477-1841 or 592-2204.

**"Sidney Deluxe"**
Think of it — Fanciful colours adorning 5 Bdr's, Rec-room, large living room, 1½ baths, big fireplace, gorgeous kitchen, dining room, with built in auto dishwasher. Located out—off Lux main drags close to ferrys and stores — Real value — only 6 months old. Please call to view Gordon Argyle 382-5077.

**"5 Bdr's"**
Charming stucco home in Lakehill area, with 2 bdrms on main, 2 in besm't and 1 upstairs, plus 2 baths, new roof, and good sized lot, washer and dryer utility room. Located near all amenities—Could be for you, so please call Gordon Argyle 382-5077.

**— 5 Suites —**
in Fairfield—located ideally near Beach Dr. and Beacon Hill Park is this good FULLY FURNISHED 5-suites revenue property. Suites have own kitchens, two suites have own baths, 3 top suites share 1 bath. All suites have good sized bed-sitting rooms. Plus full basement for storage. To view please call Gordon Argyle 382-5077.

**GORDON HEAD**
Three-bedroom, living room with fireplace, full high basement, with drive-in garage. Nice lot in quiet area. Asking $32,900. Fred Jackson 477-2537 or 477-1841.

**3 FAMILY HOMES**
1—Gorge: New listing. Only 3½ years old. 3 bedrooms, full basement, landscaped yard. $35,500. MLS.
2—UVic: 15-year-old home in quiet area. 3 bedrooms up, plus 4th in full basement. Fruit trees. Close to all amenities. Asking $32,900. Easy financing.
3—Glen Lake: One-year-old beauty. Quick possession. 3 bedrooms plus 1½ baths on main. Roughed in rooms and bath in full base. Act fast on these. Flo Pelling 477-1841 or 592-3271.

NEW EXCLUSIVE LISTING

Lovely three bedroom home with fabulous country views. High Carey-Glanford area almost 1300 sq. ft. with full basement ready for development. Carport — sundeck — $33,900. Call J. B. Young 598-1818, Robert Young 477-8749 or 383-4124 anytime.
Park Pacific Investments

OPEN HOUSE
1310 Knute Way, Brentwood Bay, new 3-bedroom, 3-bathroom home, wall-to-wall shag throughout, beautiful treed park-like setting, full price, $34,900 includes washer and dryer. $2,400 down, 652-2343.

SIDNEY, OLDER 3-BEDROOM home, completely remodelled, large lot, fully landscaped. Low taxes. $26,500. 656-1692.

250 HOUSES FOR SALE

**Pemberton Holmes Ltd.**
SINCE 1887
1002 Government St. 384-8126

**OPEN HOUSE**
**SATURDAY 1:30 TO 4:30**
**2078 QUIMPER**
An 1,100 sq. ft. perfect retirement home in meticulous condition. 2 bedrooms, 70'x105' lot close to water in South Oak Bay. 9 fruit trees and enclosed patio in back yard. Offered at $31,500.
384-8126 JIM WEST 382-1145

**OPEN HOUSE**
**1:30 TO 4:30 SAT.**
**1720 FERNWOOD**
A beautiful Tudor family home completely renovated inside and out. Possible 5 bedroom. Offered at only $28,900 (MLS).
LARRY M. BROOKS
384-8126 or 478-2913

**ONLY 5 LEFT!**
**NOTICE**
**ALL BOATING FOLK**
The "BREAKWATER," waterfront semi-detached condominiums are
**OPEN TO VIEW EVERY**
FRI., SAT. 1-4 P.M.
2330 HARBOUR ROAD,
SIDNEY
These Homes are specifically designed to meet the needs of boaters "YACHTSMAN." Come and view these 2 and 3-bedroom homes, priced to sell at $53,195-$57,482.
384-8126 J. S. COLWELL 385-3018

**JUST LISTED**
**BEAUTIFUL WATERFRONT HOME**
**$68,000**
8375 LOCHSIDE DR.
OPEN TO VIEW
Saturday, 1 - 4:30
For further information please call
384-8126 JACK COLWELL 385-3018

**OPEN HOUSE**
820 McKENZIE AVE.
SAT. 1:30-4:30
OLYMPIC VIEWS
ONLY $39,500
Owners are transferred and will certainly miss this quality built 3-bedroom bungalow featuring 1480 sq. ft. of well planned family accommodation. Nicely carpeted throughout over oak floors. 12x26 family room just a few steps off the kitchen, utility on the main, separate 12x26 workshop. Full basement, rec. room, double carport plus heavenly secluded (with 12x24 filtered and covered pool) in attractive rear garden. 76'x216' lot. Good terms are available. MLS. For exact details please call
C. A. CLIFF ANDERSON
384-8126 or 477-3994

**COLWELL'S CORNER FAMILY HOMES**
1. $24,900 — 3 bedrooms, immaculate, close to schools, fenced yard, fruit trees.
2. $25,900 — 3 bedrooms, full basement, spacious and gracious in a quiet area.
3. $28,900 — 4 bedrooms, family room, seperate garage. Close to schools and shopping. Very large.
For in formation on these Exclusive Listings call
384-8126 J. F. COLWELL 592-9828

**GOOD BYE! — GOOD BUY!**
OWNERS VANCOUVER BOUND, HENCE FOR SALE THEIR VERY EXCEPTIONAL HOME IN THE ROCKLAND AREA.
A Maclure designed home is renowned and cherished by connoisseurs of quality and dignity. Set on just over one third acre this residence provides an atmosphere of spacious living coupled with the element of gracious entertaining. It is a family home with the bedrooms and bathroom facilities a family needs. Beyond just this it has features outside the compass of advertising space. It is a home of character and warmth, meriting unhurried viewing. The location will appeal to the Medical profession or to the family who desires availability of schools, transport and shopping. It is offered at $65,500 (M.L.S.)
Possibly interested parties can view this home by calling
STUART SIMPSON
384-8126 598-4056

**JUST ON THE MARKET**
**COLWOOD**
**SECLUDED IN THE TREES**
Entrance hall has slate floor. Living room 15'x17' with wall to wall carpet. 8 tons of white MARBLE blocks in massive fireplace. Dining room 14'x17' carpeted. Two bedrooms 11.6x14.6, and 9x11.6 with cork floors. 4 pce. bathroom, blue fixtures and tile, floor to ceiling. Spacious kitchen and nook with built in range and oven, double stainless sink with ample cupboards. LOWER FLOOR offers family room, game room or in-law suite, large fieldstone fireplace, one bedroom 9x14.6, 3 pce. bathroom, part basement, workshop, and laundry tubs. A spacious home, modern and different. 1200 sq. ft. on main floor. 15x30 sundeck. Well treed lot 100x245. Good value at $43,500.
384-8126 W. WOODLEY 384-3916
384-8126 JIM WEST 382-1145

FEE APPRAISALS
FOR ALL PURPOSES
APPRAISAL DIVISION

**OAK BAY WILLOWS AREA**
**FOUR BEDRM CHARMING FAMILY HOME**
**$57,500**
Spacious charming OAK BAY home of CHARACTER, being offered for the first time. Featuring gracious entrance foyer to 16x24 living room with granite fireplace, separate generous dining room with huge sundeck off. Completely remodelled kitchen, built-in range and dishwasher, dandy panelled family room with fireplace (extra large), 2-pce. powder room. Upper floor comprises of four bedrooms, plus two full baths, (master en suite). Basement area with games room and fireplace. New OOM furnace, double carport. Extra large back yard. Extremely solid and attractive in architecture, with a stucco exterior. Situated in choice OAK BAY AREA, just two blocks from the beach. Full price $57,500. EXCLUSIVE LISTING with DON MUNRO, VICTORIA REALTY LTD. 386-3585 or 477-1705.

**TOWN AND COUNTRY REALTY**
3617 DOUGLAS STREET
382-7276

**HIGH VIEW PROPERTY**
173 acre, located on Triangle Mountain in Metchosin. Over 1700 sq. ft. finished floor area. 4 bedrooms (master with ensuite), 14x20 living room with floor-to-ceiling brick fireplace. Modern post and beam construction. Priced at $41,200, for further information phone Jim Webber, 382-7276 or 658-5977.

**SELLING 2**
CHECK THIS OFFER
The best efforts to sell your home. On your terms, with no friction, and the best service and professional approach you cannot get anywhere else these days it seems. Over and above if you definitely want your home sold, I will guarantee you an offer CASH to your consideration, and you know no one else can offer you sincerely the same. At your service AMMY 386-8321. Homefinders, Wall and Redekop Realty Ltd.

2-BEDROOM HOUSE, CORNER lot, near schools, large out building suitable for business, no agents please. 479-7988.

250 HOUSES FOR SALE

**Bayshore realty ltd.**
512 fort st. 388-6424

**IN-LAW SUITE**
Over 1400 sq. ft. on main floor, plus rec room and office space. Plus complete in-law suite with own entrance. Hardwood floors up and down, 2 fireplaces, hot water htg., double garage. Lansdowne-Shelbourne area. Many extras too numerous to mention. Asking only $37,900 with terms tailored to suit. Call WILF COTTON 388-6424 or 479-3876 (Res).

Service before and after the sale.

**BEACH DRIVE 2 BEDROOMS**
It's a rare moment that a house of this calibre comes on the market. Built in 1946 with the finest materials this is an excellent quality home. Ideal for a couple whose family has grown and who desire a smaller home which provides good entertaining facilities. The kitchen is compact and functional leading to a good sized dining room. A circular sunroom adjoins the living room which features a lovely stone fireplace. In the basement is a beautifully finished rec room with a brick fireplace and a padded "wet bar". Excluding the kitchen, the whole upstairs and the rec room are covered with high quality wall-to-wall carpeting. The main floor area is over 1300 square feet. The lot is large and secluded with a built in sprinkler system. Excellent value at the price of $54,500. For further information and appointments to view call BARRY BOWES 388-6424 or 383-6891.

**HOT, HOT, HOT**
Esquimalt area 2 bedroom, no basement house. Located in high Saxe Pt. area. Separate garage, trees front the home and give it seclusion. Only $20,900. ROBERT L. PEDEN, 388-6424.

**Seaboard CONSTRUCTION**
**OPEN HOUSE**
**Sunday, 1-4 p.m.**
**Knute Way-Brentwood**
**$32,900.00**
TURN OFF WEST SAANICH RD. ON MARCHANT — SEE SIGNS
New 3-bedroom, W-W carpet, 1½ bath, landscaping, one-year homebuilders Glee. and on sewer. Only 15 minutes to town. We only have three left in this new subdivision. Come and view a Seaboard home before you conclude your building requirements. — Call for prior viewing — We also have building lots available and will build your plan or ours.
652-1526 652-2578

**SPARLING REAL ESTATE**
NORTH SAANICH — SIDNEY
1—Let us show you this attractive and spacious home, 75' of waterfront providing an outstanding view of the Islands and Mt. Baker. An excellent family home and very well priced at $45,000. Won't last long.
2—Also a quality home with an excellent view. Ideal beauty for entertaining with its large living and dining rooms, den and 3 bedrooms plus a large 2-car drive-in garage. For $39,800 there is also a large swimming pool with cement walks and patios that could not be replaced for $10,000. See it soon.
3—Five-year-old 4-bedroom home in Sidney. 1½ baths, fireplace roughed-in for rumpus room. Well priced at $26,000.
4—We have a 1-acre treed view lot and a half-acre view lot. Because of their scarcity don't wait too long.
5—Approximately 1-acre waterfront home site overlooking Satellite hannel with road in. $32,000 firm.
GLEN JOHN — 656-2848
BILL RATCLIFFE — 656-4517
SPARLING REAL ESTATE LTD.
656-1622

**Engineered Homes**
Canada's Most Honored Builder offers
9 NEW SIDNEY HOMES
on
Simkin Place, 1 block off Resthaven on Henery Ave. Priced from $28,900. NHA loans at 9%.
and in
NORTHRIDGE TERRACE
on Vanalman Ave.
16 New Homes for June and July occupancy. Buy now and select your own interior colors.
Call Anytime
Rowan Ragan Harry Atkey
383-3826 or 598-1737
Engineered Homes
385-6211 19 Cadillac Ave.

**NEW HOMES**
(Possible V.L.A.)
NOW UNDER CONSTRUCTION IN THE LANGFORD AREA. ALL HAVE 3 BEDROOMS, LIVINGROOM WITH FIREPLACE, DININGROOM, WALL TO WALL CARPETING, FULL KITCHEN, BASEMENT, PAVED DRIVEWAY. EXTRA LARGE LOTS. ON A NO-THROUGH STREET. PRICED FROM $29,500, WITH A LOW DOWN PAYMENT IF THE B.C. 2nd MORTGAGE IS APPLIED.
Cam Maclean,
386-2437
PACIFIC STRATA SERVICES LTD.

**LANSDOWNE RD.**
$28,900. If you are looking for a charming home with a large dining room, cozy front room with fireplace and two bedrooms on main floor, this is for you. Full basement with development. Year old furnace. Call now to view this exclusive listing. SHIRLEY MOLLBERG 386-2911 — 478-5327, PAM HOOLE 386-2911—478-5649. Homefinders Wall and Redekop Realty Ltd.

5 YEARS YOUNG
COLWOOD, TREES,
LOW TAXES
TRADE YOUR PRESENT HOME ON THIS 3 BR FULL BSMT PROPERTY SITUATED ON A QUIET ST. LARGE KITCHEN, SEP DR, WITH SUNDECK OFF, LIVING ROOM HAS FLOOR TO CEILING FIREPLACE. OFFERED AT $31,500. WITH EXCELLENT FINANCING AVAILABLE. DIAL 383-4141 CITY TRUST ASK FOR ROY HINCHCLIFFE.

**LANSDOWNE**
$28,900. Choice location, close to high school, 2 bedrooms, living and dining rooms, plus breakfast nook, 1½ baths, full basement and OI garage. Exclusive. AUDREY GRIMSHAW 386-2911 or 592-4357. Homefinders Wall and Redekop Realty Ltd.

**TOWN AND COUNTRY REALTY**
3579 DOUGLAS STREET
382-7276

250 HOUSES FOR SALE

**BICO**
BOORMAN INVESTMENT Co. Ltd. — 386-7521

**OPEN HOUSE—SAT.**
1 to 5 P.M.
3817 SAUL STREET
(OFF QUADRA AT FALMOUTH)
**FAMILY HOME $27,500**
Quiet street — plenty of accommodation — separate dining room, living room with fireplace — in-law suite upstairs, study and rec. areas for children in full basement. Lots of room for a family vegetable plot. MLS. See this with JIM DAVIES 386-321 or 598-4728.

**VIEW ROYAL PLEASANT VIEWS**
This highly located attractive three bedroom bungalow situated among other fine homes in a treed area, features through hall, multi cabinet kitchen with breakfast area, living room with raised hearth corner fireplace opening to dining room, four piece four foot high tile bathroom, partial basement, attached carport, beautiful lot in shrubs, fruit trees, etc.
ASKING PRICE $29,900.
STAN CORNISH 386-7521 or 592-6079

**MILLSTREAM BUNGALOW AND REVENUE**
We are offering a modern two bedroom home, living room 21x16 with raised hearth fireplace, large kitchen built in range and oven, in line dining room, two bedrooms and a big utility room. Plus a 3 room self-contained cottage, approx. 600 sq. feet which is rented with a record of no vacancies. The two dwellings on a .66 acre lot are offered at:
$29,500
ROBERT J. MIKITKA
386-7521 or 477-5373

**BRENTWOOD**
I have an almost completed new, spacious 3 bedroom ensuite home right by the sea with a magnificent view over the upper Bay! This has excellent decor, wall to wall shag, feature stone fireplace, oversize dining room and sundeck, and much fore. Ideal site for lazy living or just fishin!
ONLY $37,500.
PHIL SIMPSON 386-7521

**SAY GOOD-BYE TO THE LANDLORD!**
Here is a good starter for young married's with a serious eye to the future. 2 bedrooms, full basement, close to city centre. Well priced at $15,900. See it quickly with JIM DAVIES 386-7521 or 598-4728.

**CUL DE SAC**
**CEDAR HILL GOLF COURSE**
**$41,900**
Brand new, attractive family home with costly wall to wall throughout, beautiful kitchen with breakfast area, 1260 sq. ft. on main floor. Tremendous basement possibilities with large rec. room and floor to ceiling fireplace already roughed in. Lot size: 69 x 174. Sundeck off separate dining room. M.L.S. For appointment to view, please call:
386-7521 GISELE SAMEC 382-8743
1111 GOV'T ST.

**Since 1904 Kier and Stephenson LIMITED 385-3411

253 COUNTRY HOMES AND PROPERTIES

MELVILLE PARK, SIDNEY
IDEAL FAMILY HOME
Here is a spic and span 3-bedroom family home.
The neighborhood is settled and close to schools and marinas. The basement contains a rec. room and a 4th bedroom and there is lots of room for expansion. MLS 4000. Good value at:
$29,900
656-4000 K. Drost 656-2427
656-4000 J. A. Ross 656-1234
SAANICH PENINSULA PROPERTIES LTD., SIDNEY

1.38 ACRES
315 FT. RD. FRONTAGE
3 bedroom home plus barn for 2 horses playhouse for your children. Opportunity here not far from the Saanich Observatory. Hurry for this one. Asking $37,000. Call Doug Lawson 385-8771 anytime.
BROWN BROS. ON BLANSHARD

SIDNEY REALTY LTD.
656 3928
Real Estate — Insurance
Serving the Saanich Peninsula

256 WATERFRONT PROPERTIES

WATERFRONT
Saanich Peninsula
Spacious architect designed luxury home situated on a point to provide maximum sea views. Main floor of 2100 sq. ft. — high beamed ceiling in L.R., picture windows in the 16 ft. D.R., kitchen with eating area and built-ins, den and Master bedroom. Artistic open stairwell to lower level where there is beautifing room with kitchenette, large billiard room, hobby room with fireplace, and 1 or 2 other bedrooms. Each floor has own heating system and electronic air filter system to ensure that air is dustless. Flood lighting and sprinkler system in garden. Price of $110,000 is well below replacement cost.
479-1667 WILFRED DAVIS 658-5276

J. H. Whittome and Co. Ltd.
Royal Oak Branch

LOVELY, PRIVATE, BEACH-FRONT!
RARE, BEAUTIFUL, SEA-SHORE!
FRONT-STEP FISHING!
SECLUDED, PEACEFUL, DISTINCTIVE!
AND ONLY $59,900
—illness forces sale of this prime land's end, lawned and spectacularly treed acre with 150' private beach, fruit trees and as-new 3 BR., 3 Bthrm., 30' LR-DR, all-electric home! Immediate possession possible! Near golf, ferry, airport and all Sidney services and ½ Hr. drive to city centre. Calm, superb views, sparkling sands living! Unmatchable on market at $59,900! MLS. Call DICK BATEY, 592-4607 or 382-9191 for personal viewing!
CANADA PERMANENT TRUST CO.

WATERFRONT RETREAT
Nearly 4 acres with over 200 feet of accessible ocean frontage. Owner's home is modern with 2 bedrooms, electric kitchen, WW carpeting, large sundeck facing water. Additional A-frame structure for guests or relatives. Park-like grounds include a stream, pond, fruit trees, veg. garden, flowers, etc. Private wharf for docking, fishing or swimming. This is a very unique property offering the ultimate in peaceful secluded back to nature living. Approx. 25 miles from Victoria. Good terms to end price of $60,000. Exclusive with STAN JAMES, 386-2955 or Res. 592-3740 or WAYNE SCOTT, 386-2955 or Res. 479-6087. Mayfair Realty.

Gabriola Island
5 acres with 300' of choice waterfront facing south—seclusion and privacy. Close to excellent moorage. A rare find on this popular island. $7,500 down, balance at 9½%. F.P. $49,900. Mrs. Davidson 685-3883 or Gabriola 247-9268 (collect).

A. E. LePage
WESTERN LTD.
733-4184 (24 hrs.)

2 ACRES
216 FT. WATER FRONTAGE WITH CHARACTER HOME OF 8 BEDROOMS, 4 BATHROOMS, GIGANTIC LIVING AND DINING ROOM WITH HUGE CUT STONE FIREPLACE. WILL NEED SOME MODIFICATIONS BUT THIS IS A SOLID STRUCTURE, WITH NEW HOT WATER HEATING SYSTEM. ONLY TWENTY MILES FROM MAIN P.O. FULL PRICE $97,500. IDEAL FOR GROUP OR CLUB. CALL
A. KLENMAN 592-1121 AT
TOWN AND COUNTRY REALTY LTD.
382-7276

Are you looking for a truly deluxe home? I have one situated on an acre of waterfront property with 169' of beach. This home built by a master tradesman has 2400 ft. of finished area. Three bedroom each with its own bath facility. Huge living room with floor to ceiling white fireplace, dining room or den has antique brick fireplace. Family area on lower floor with acorn fireplace. All rooms overlooking the sea. Thermal windows and double thermal controlled heating are only two more of the features too numerous to mention. $88,750.
Doug Cole 478-5561—478-4694
BLOCK BROS. REALTY LTD.

PROSPECT LAKE
Just under one acre facing south; very private with small beach; almost the last available waterfront site — deserves superior home development. For viewing please contact Gilbert W. Calvert, res. 479-4593 or 384-9318.

C. N. MONTAGUE
1028 Blanshard 384-9318

SECLUSION AND CHARM
Four-bedroom, stucco semi-bungalow situated on 1¼ acres of waterfront. Close to the city and golf course. Living room, dining room, kitchen, 2 bedrooms, 4-pce. bathroom on main floor. Two bedrooms up. Full basement with rumpus room. Oil HA. heating. Two separate garages. Price $65,000. RON BLACK, BILL JENSEN, BERT COLES, 384-8001, The Royal Trust Co.

LANSDOWNE PROPERTIES LTD.
2518 Estevan Ave.

EAST SOOKE
SUPERB WATERFRONT
One half acre choice land on point in Sooke Basin. Beautiful view. Piped water supply. Small cabin, good building site. This is an especially attractive property. Asking $19,500. Call 592-2431 or 385-2064 anytime.
ANNE DUGGAN

SHAWNIGAN LAKE LOT
Approx. ½ acre with water-front ready for your cottage. Price $13,000.

SHAWNIGAN LAKE
Two cottages on approx. 1/21 acre with water-front and dock. New wiring and plumbing. Price $34,900. Fred Jackson 477-1841 or 477-2537 BLOCK BROTHERS REALTY.

WATERFRONT AT BEAUTIFUL SHAWNIGAN
3.10 acres subdividable property. 2 homes both year round, (1) new house, 4 bedrooms, 2 bathrooms, (2) older, 3 bedrooms, both houses on waterfront. "ALL OF THIS" for only $60,000. No agents call 743-5132.

PROSPECT LAKE
Swimming, boating and fishing at the foot of your lawn. Riding and golf close at hand. A modern 3-bedroom Tudor in this lovely rural area. $52,500. MLS. Call Mrs. Hart, 598-4567 or 479-6430.

C. J. McLeod Realty Ltd.
2230 Oak Bay Ave.

7½ WATERFRONT ACRES
Southern exposure on sheltered harbour water. Secluded and comfortable older home surrounded by native trees and meadows on beautiful Salt Spring Island. Close to all facilities. $75,000. Terms Phone 479-5320.

SALT SPRING ISLAND
Large sunny home on waterfront lot. Attached coffee shop could make a profitable business. $5,000 down—$35,000 full price. Box 77, Ganges, 537-5380.

256 WATERFRONT PROPERTIES

CENTRAL SAANICH WATER-FRONT
Sure to capture your heart—spaciousness and design that your family and guests will enjoy. Two step entry, slightly elevated living room and bedroom wing comprising two bedrooms. Large dining room. Colorful kitchen with those pleasing features. Lounge with desk and breakfast area. For quieter moments, a den tucked away in an unique manner. Conveniently arranged bathroom facilities. Excellent basement. Convenient and exciting features. Sure to bring a lifetime of pleasures. Three quarters of an acre, delightfully treed. For appointment to view. Call Simon Pfeil anytime, 385-2471. Johnson and Co. Ltd.

WATERFRONT BEAUTIFUL VIEW
12.9 acres with large older gentleman's home and cottage. 600 ft. of waterfront. 1,000 ft. paved road front. Municipal water. Call ART DE WIT 748-8105 or 746-5402.
Canada Permanent Trust
150 Station St.
Duncan, B.C.

SHAWNIGAN LAKE WITH LAKE FRONTAGE
Two furnished cottages presently rented for $140. each per month. Indoor plumbing, wall to wall carpet. Large treed lot. Asking $25,000. Helen Webb 385-2471 or Res. 477-3095. Johnston and Co. Ltd.

FOR SALE BY OWNER
On the sunny Saanich Inlet (Willis Point area) where the water is warm and the fishing wonderful. A perfect setting for a double A frame home that has everything. Taxes are low, offer includes 1972 14' aluminum boat and motor, asking $68,000. Phone 479-2044.

SHAWNIGAN LAKE
Live year round in this beautiful water-front home approx. 1250 sq. ft. 3 Bedrms. Roomy, modern kit. and liv. areas. Dock and changing room. Secluded treed lot. Fred Jackson 477-1841 or 477-2537 BLOCK BROTHERS REALTY.

CHOICE SEA FRONT, SECLUSION, DeCourcy Island, ¾ acre on small bay, good swimming. 477-6365.

258 CONDOMINIUMS AND TOWNHOUSES

ON THE WATER
COMPLETE UNRESTRICTED OCEAN VIEWS FROM THESE UNBELIEVABLY LUXURIOUS APARTMENTS. SUPERB QUALITY AND VERY TASTEFUL DECOR THROUGHOUT. BEAUTIFUL KITCHENS INCLUDE DELUXE STOVE, FRIDGE AND DISHWASHER. EXCEPTIONALLY GLAMOROUS BATHROOMS. GORGEOUS VIEWS FROM LIVING ROOM DINING ROOM. CHOOSE YOUR OWN TYPE AND COLOUR OF WALL-TO-WALL CARPETING THROUGHOUT. ASTONISHINGLY REALISTIC PRICES START AT $21,900. FOR FURTHER INFORMATION PLEASE CALL:

Eileen Pearson
386-2659 or 388-9172
Fran McVittie
382-8688 or 388-9172
Farmers and Merchants Trust
731 Fort St.

WHYTE AND GOWER
Oak Bay Properties Ltd.
2227 Oak Bay Ave. 592-2407
VICTORIA'S LEADING CONDOMINIUM BROKERS
FINEST SELECTION
BEST LOCATION
OPEN HOUSE MON.-SAT. 2-4

WATSON MANOR
1000 McCLURE ST.
1-BR suites—$16,200-$17,500

MARQUEE COURT
2095 OAK BAY AVE.
1-BR suites, $16,200-$17,500

1440 BEACH
2-BRs, 2-BRs and Den or 3-BRs.
$48,850-$76,750

MYHRE TERRACE
610 McKENZIE AVE.
Townhouses — 2 brs., split level, $26,900

VILLAGE PARK
3987 GORDON HEAD RD.
3-BRs — 1½ Baths. $27,850.

FAIRCLIFF MANOR
2 bedrooms, top floor, sea and city views that go forever. All wool wall-to-wall throughout, all appliances, range, fridge, dishwasher and garburator included. The building also has underground parking, swirl pool, lovely lounge and resident manager. Costs in this established building are very reasonable. An excellent buy at the full price of $33,500. For viewing and any other information please contact Jon Davis, 386-2437 anytime.
PACIFIC STRATA SERVICES Ltd.

PACIFIC STRATA SERVICES LTD.
BICKERTON COURT
250 DOUGLAS 383-2214
1 and 2-Bdrm Units From $21,000
INDOOR SWIMMING POOL
PENTHOUSE LOUNGE
UNSURPASSED VIEWS
CLOSE TO TOWN, ACROSS THE STREET FROM BEACON HILL PARK
JOHN JAMES, 2 p.m.-9 p.m.
Daily or by appointment
383-2214. 24 hours

OAK BAY TOWERS
Extra large 2-bedroom, top floor, lovely view of Oak Bay Marina and Straits. Wall-to-wall throughout. All appliances included. 2 parking spaces included, one covered. The ground and gardens with this unit has to be seen to be believed. Quality like this is scarce at the excellent price of $33,900. For further information and viewing please contact Jon Davis, 386-2437 anytime.
PACIFIC STRATA SERVICES LTD.

$14,900
PARKSIDE PLACE
—Swimming Pool
—Low down payment
—2 bedrooms
—appliances
—en suite laundry room
—close to shopping
—10 min. by bus to town
—View anytime by calling Nacel Properties, 386-0070 (24 hours.)

CADBORO BAY REALTY
1, 2 and 3 bedroom condominium, available on resale Victoria and Oak Bay. Phone 477-9511.

258 CONDOMINIUMS AND TOWNHOUSES

TERRIFIC & VIEW
Suit professional, executive types. De luxe strata title unit, one of the finest in the city. Luxurious wall-to-wall carpeting! Floor to ceiling natural fireplace! 7 top line appliances! Big master bedroom! Beautiful large 4-Pce. vanity bathroom! Living and dining rooms spacious enough for all your fine furnishings or cherished antiques. The view is across Juan de Fuca Sts. to the Olympics. No drive-bys please, must be seen to be appreciated. Do call ROMA NICOLL, 386-2955, for appoint. to view. Price only $37,900, financing available.
Mayfair Realty

PETS ALLOWED
In this newish 2-bedroom ground level apt. Tastefully decorated, has living room with artificial fireplace, dining room and 1½ bathrooms. Soundproofed, close to everything — in Fairfield-Cook area. Call for price and financing information. JOHN DUNICK, 382-1671 or 382-9191. Canada Permanent.

BUILD NOW — DEEP BAY — V.I.
Panorama of water and mountains on 2 sides, lot 90x120, all in grass, paved road, water, power and marina, no banks to foreshore. In good fishing area. Lot 72, Deep Bay Spit, near Bowser, B.C. 266-4501.

263 GARAGES FOR SALE, RENT OR WANTED

BASEMENT OR GARAGE WANTED to rent, for storage. Write Victoria Press, Box 219.

265 HOUSES WANTED TO BUY

CASH BY MAY 15
TO $25,000
Toronto couple wish to buy now and rent until retirement. Ideal if rented now. Older 2 bedrm. home on lot with space for garden. Bsmt. preferred but not essential. Until on main. Dng. rm. unless lge. kit. with eating area. Out of the city preferred. If your property can fil the bill call Marion or Milt Agate. 385-8784 or 384-5867 Douglas Realty.

OAK BAY OR FAIRFIELD
Have cash client for one or two bdrm. home with or without basement.
or
Older 3 to 4-bdrm. home with bsmt. Both clients must find home before July 1. If the homes need work, it does not matter.
Call Peter Primgaard, 592-9519
Douglas Realty Ltd. 385-8784

IN OAK BAY OR ROCKLAND
A tudor style older home in fair condition, 3-4 bedrooms. This is not intended to solicit a listing — a genuine buyer is at hand. Please telephone in confidence to PETER NASH at 598-3321 or 592-3473.

JACK MEARS
OAK BAY REALTY LTD.,
2194 OAK BAY AVENUE.

HE'S FROM SASKATCHEWAN
URGENTLY requires clean, well built, 3 or 4-bedroom home in a nice area. Close to bus routes and stores. Can pay cash up to $40,000. Please call BEN GREIG, 388-6231 or 382-1757.
Island Pacific Realty

MUST BE SOOKE AREA
Urgently required large lot with older 2- or 3-bedroom home. Cash up to $28,000. Early possession required. Rush. PAT THERRIEN, 642-5138, or Island Pacific Realty Ltd., 388-6231.

URGENTLY REQUIRED
2 bedroom sound house in Victoria, Saanich or Oak Bay with basement and garage or carport up to $25,000. Dining room not a necessity. Absolute discretion assured.
MRS. G. SAMEC
386-7521 382-8743
Boorman Investment Co. Ltd.
1111 Gov't St.

WANTED
Older 2 or 3-Bdrm. house, structurally sound with or without basement on a secluded treed lot in almost any area. Up to $35,000. Johnston and Company Limited, 1306 Broad St., Victoria, phone Hugh Yerex anytime 479-8169, 385-2471.

OTTAWA LADY REQUIRES
Urgent 2-3 bedroom home up to $30,000. Call LARRY QUAGLIOTTI 479-6609 or CHRIS GREIG 382-1130 or Island Pacific Realty Ltd. 388-6231.

SOUTH OAK BAY
Wanted by expanding family. 3-Bedroom and a den. Up to $-5,000. Call TONY FAULKNER 592-2407 or res. 592-3913.

WHYTE and GOWER
OAK BAY PROPERTIES LTD.
2227 OAK BAY AVE.

SOME TREES AND AN OLDER HOUSE
For a client who will buy now. Within 20 miles of Victoria. Phone JOHN RUSSEL, 386-2955 or res. 592-3248. Mayfair Realty.

TRANSFERRED?
If your home is suitable for rental, investor has cash so you can MOVE THIS WEEKEND. Charman Pacific Realty Ltd.
ALF PORCHER
385-9765 384-5823

HAVE CLIENT FOR A TRIPLEX OR FOURPLEX
Showing good return on investment. $40,000-$45,000 bracket. Any good area. Please call Anne Chandler, Douglas Realty, 385-8784 or 384-6939.

WANTED
Older 4-Bdrm. home for family with 3 boys. On at least one acre in Metchosin or Saanich area. Please call TED SMYTH 477-5617 or 382-9191, Canada Permanent.

URGENT
THREE bedroom home with basement. Can be an older house but must have a small lot. Prefer Fairfield. Call MR. SIMONS 385-8784 anytime.
Douglas Realty.

WANTED
HOME IN UNIVERSITY
Area 3 bedrooms and basement. Up to $36,000. Call Harold Ware of Gardner Realty Ltd., 385-7721 or 598-4358 (Res.)

'ORRIBLE OLD 'OUSE — IF YOU have one, I have a cash buyer anxious to purchase this week. The more awful it is, the better he'll like it. Please call quickly, Mrs. Fraser, Douglas Realty, 385-8784 or 477-1411.

CASH CLIENTS
will pay all cash or cash to mortage for your 2 or 3 bedroom home with basement if possible. Call Victor Wong. 385-2458 or 479-6569, Byron Price and Assoc. Ltd.

WANTED TO BUY HOUSE IN Brentwood Bay area, preferably handy to Elementary school, with finished basement or possibility of same. Would like garden space. Victoria Press, Box 286.

WANTED — OLDER HOME BEfore end of month. Any shape. Will pay cash, under $18,000. No agents. 479-2209.

I WILL BUY YOUR HOME
If suitable for rental or renovation purposes. Please call my agent FREDDY STARKE, 388-6231 or 479-3866, Island Pacific Realty Ltd.

SIDNEY, DEEP COVE, NORTH saanich — teacher and family require 3-bedroom house by June 1 or July 1. Older home acceptable. 384-0306, 642-3267.

WANTED IN OAKLAND-FERNwood area: 3 or 4-bedroom, full basement house. $24,000-$32,000. 385-8992.

WE WILL BUY YOUR HOUSE for cash, if it is suitable for rental purposes. Please contact the Sales Supervisor, Homefinders Wall and Redekop Realty Ltd., 386-2911.

PRIVATE — URGENT
Wanted older home for cash. Up to $19,000. One that handyman can fix up to save cost. Phone 652-1562 or 652-1780.

COUPLE FROM ENGLAND WISH to purchase 2 or 3 bedroom house. All cash if house and price is right. No agents please. 478-1896.

SMALL TWO-BEDROOM HOUSE. Reasonable. No agents. Victoria Press, Box 238.

265 HOUSES WANTED TO BUY

WANT TO SELL?
I have clients looking for houses in the $35,000 to $50,000 range, preferably with some seclusion or view. 3 or 4-BR. Also need an older 2 or 3-BR home with good size lot, $18,000 to $25,000. Call me anytime, no obligation. ANNE PERRY 592-4811 — 386-3231. Block Bros. Realty.

FAIRFIELD OR OAK BAY
I have a number of buyers wishing to live in these areas. If you are thinking of selling and wish a market value estimate (no obligation), please call 385-7761 or 592-4077 and ask for
BILL BATES
D. F. Hanley Agencies Ltd.

WANTED FOR RETIRED LADY, 2-bedroom home in good condition up to $25,000 all cash. FREDDY STARKE, 388-6231 or 479-3866. Island Pacific Realty Ltd.

NORTH OR SOUTH OAK BAY large older 4 bedroom home, living room with fireplace, dining room, kitchen with eating area and full high basement. Call 592-2334. Private.

ESQUIMALT—3 BEDROOMS, full basement home with dining room. Private. 386-7829.

268 LISTINGS WANTED

0000
00000000000000
0000000000000000000
0000 0000
000 HENRY 000
00 00
00 BITTERMAN 00
00 00
00 LTD. 00
0 0
0 2700 Government 386-2971 0

SAVE ... $$$ ... HUNDREDS
Our Commission Only 4% 4% 4%
4 PER CENT
4% 4% 4% 4% 4% 4% 4% 4% 4% 4%

IT'S A FACT
The Real Estate market has probably never been better and if you have ever considered selling your home now may be your best time to do so. We have sold out our listings and we now need more properties to sell, we are experienced and will put forward our best efforts to sell your home, property or business for the best price and in a manner which will please you. SID HASLAM 477-1994 or GRAY LAITE 656-5267 or 382-9191. Canada Permanent Trust.

MOVING IN '73
NOW IS THE TIME
TO CONSIDER LISTING
Let me put my long experience to work on your behalf. NO OBLIGATION. Ask the folks you know about the service I gave them.
J. CAM BAXTER
Johnston and Co. Ltd.
385-2471

BUYERS WAITING FOR YOUR HOME!
I will give you an estimate of value and selling costs. No obligation.
J. T. (JIM) MILLS
Ker and Stephenson Ltd.
385-3411 (anytime).

LANSDOWNE PROPERTIES LTD.,
2518 Estevan Ave.
If you are thinking of selling please call me for a free valuation on your home. I have many people waiting to find property, especially in Oak Bay or Gordon Head areas. Call 592-2431, LIZA CHESSHIRE.

OLDER HOME ON LARGE LOT wanted for all cash, any location. Please call:
TED CHARTRES
479-4667 385-5308

J. H. Whittome and Co. Ltd.,
Royal Oak Branch

LEVERTON REALTY
211-620 VIEW ST.
385-8012

IF YOU WANT TO SELL YOUR home please phone HAZEL CLARKE or NORMA HILL at 386-2911. Homefinders Wall and Redekop Realty Ltd.

270 EXCHANGE REAL ESTATE

APARTMENT BUILDINGS
VENDORS WILL CONSIDER EXCHANGING ANY OF THE FOLLOWING BUILDINGS ON DEVELOPMENT OR HOLDING PROPERTIES ON VANCOUVER ISLAND OR MAINLAND.
1—72 suites, brand spanking new and fully occupied.
2—30 suites, brand new walk-up type building (all 2-B.R. units).
3—93 suites, under construction, should be ready within 2 months, on a beautiful waterfront setting.
For further information call:
C. M. (BUD) FORBES
386-2111 652-2950
MONTREAL TRUST CO.

271 LOTS FOR SALE

LOTS FOR SALE
$14,900-$15,900
Beautifully treed with tremendous views. New development with storm-drains, sewer, curbs and gutter. This property is located on a quiet cul-de-sac and close to all school levels. MLS.
388-4271 RICK KINNIS 477-9394
J. H. Whittome and Co. Ltd.

BEAUTIFUL BROADMEAD
If you are interested in buying land for its potential appreciation, or to build on now, we offer for your consideration this lovely treed lot (102x126 Ave.) on Lochwood Crescent, at the pre-inflation price of $13,900 firm. MLS. Call J. B. YOUNG, 598-1818, ROBERT YOUNG, 477-8749, or 383-4124 anytime. Park Pacific Investments Ltd.

LANGFORD-GLEN LAKE
2 acres. Treed. Private. Good area. Includes well, driveway, building site. $15,000. Call:
JOHN HOLMS OF
JACK MEARS
OAK BAY REALTY LTD.
388-2291 anytime

HUMPBACK ROAD
2 acres, 205 ft. road frontage, $9,850.
D. Okker Eves. 478-4501
Swinerton,
Stewart Clark, Ltd.

WHY?
Why pay $15,000 to $20,000 for a city lot when you can buy my 10.34 acres for only $25,000.
"With easy, easy terms"
Beautiful mountain and sea views 18 miles from Victoria out Sooke way.
By owner, 479-4084

VIEW LOT — WILLIS POINT
.55 Acre, Percs Okay. $8,500.00. Ron and Marg Emmerson, 658-8386.
BLOCK BROS. REALTY
477-1841

BROADMEAD
Secluded, treed lot. ¾ Acre Off Amblewood. $15,000. Ron and Marg Emmerson, 658-8386.
BLOCK BROS. REALTY
477-1841

DEEP COVE
One-acre lot in the Deep Cove area. Does not perc. $10,000.
J. Bruce 656-3928
Res. 656-2023 592-7576
Sidney Realty Ltd.

APPROXIMATELY ½ ACRE — nicely treed, Charlton Rd. 5 mile circle. $6500 full price. Terms. Ruby Holden 478-6669 or 478-7445. Goldstream Properties Ltd.

APARTMENT SITE
Zoned R3 and Zoned R2. These sites worth looking at. Just listed. P. Forbes, 477-1841 — BLOCK BROTHERS REALTY.

BUILDING LOT FOR SALE. 50 x 133. Tillicum-Gorge area. $11,500 or offers. 386-6404 or 383-9526.

271 LOTS FOR SALE

PANCOUVER ISLAND
BUY RIVER FRONTAGE
½ - ¾ ACRES
PRICED FROM $9,900
Terms — $99 Down — $99 Monthly
BACK LOTS — ½ ACRES
Priced From $4,400
$44 Down — $44 Monthly
BANK IN LAND TODAY!!!
Forty densely treed lots with a choice steelhead and trout river for a swimming pool in summer and food supply in winter. Nineteen river lots priced for $9,900 to $11,600 — twenty back lots with river access priced at $4,400 with $44 down and $44 monthly. For maps, etc. contact, Peter Kloosterboer, c.o. Nanaimo Realty Co. Ltd., Box 518, Nanaimo, or phone 684-6932 or eves. 758-7771.

HORNBY ISLAND
WATERFRONT AND RECREATION LOTS
Looking for a place for summer holidays, retirement or investment, try Hornby Island. Its many good features include large marine park, safe beaches, good fishing, oysters, clams, etc., new large government ferries now in service. Lot information: Size — excellent choice ranging from ½ acre to 10 acres (both waterfront and back lots). Prices from $3,300 and up. Terms: Some as low as $33 down and $33 per month. For information contact Dave McLaughlin personally, c-o Nanaimo Realty Co. Ltd., Box 518, Nanaimo, or phone 754-2311 or eves. 753-5847.

7 ACRES
WATERFRONT
METCHOSIN
Tall virgin timber, graceful maples, dogwoods, etc. Full price $47,000.

DUPLEX LOT
ESQUIMALT
$12,500
Needs to go to board of variance (good strata title). MLS. Call JOHN WATERMAN, 478-2255 or D. F. Hanley Agencies Ltd. 385-7761.

SPRING IS HERE
If you have contemplated building a new home, now is the time to move. Look into these 2-acre lots in Metchosin in an area of lovely new homes. Serviced with paved roads, city water and hydro. Near golf course and Witty's Lagoon. One of these could be the answer for your "Dream Home." Only 5 left and they are on MLS, so act fast. $13,700 to $13,900. For further details, call
AL PETERS 478-5992
W. J. LINDSAY, LTD. 479-7111

VIEW LOTS
THE ONLY PLACE WHERE YOU CAN STILL GET LARGE, COMPLETELY UNOBSTRUCTED SPECTACULAR VIEW LOTS UNDER $20,000 IS AT BEAUTIFUL WILLIS POINT (NEAR BRENTWOOD). I HAVE SEVERAL HALF ACRES OF BEAUTIFUL WATER VIEW FOR $8,500 TO $12,000 WITH TERMS. MAPS FREE AT OFFICE. ALLAN KLENMAN, 382-7276. TOWN AND COUNTRY REALTY LTD.

LARGE TREED ARDMORE LOT for sale. 230' road frontage, driveway and deep well in. Cleared, ready to build. $17,000. 656-1884.

BUILDING LOT IN SUBdivision, approximately 78x118'. Langford. Private. 478-2971.

SIDNEY, 2-SEAVIEW LOTS, ALL services. Phone after 5 p.m., 652-1852.

273 PROPERTY FOR SALE

LANDS END RD.
NORTH SAANICH
Approx. 150 acres of nicely treed property with entrances off West Saanich Rd. and Chalet Road, plus approx. ¾ mile of frontage on Lands End Rd. Property rises 50' from front to back, approx. 15 acres cleared at back. There is a small lake on property. This is excellent holding property, with reasonable D.P. vendor will carry balance at 7½ per cent.
C. BUD FORBES
652-2950 386-2111
MONTREAL TRUST

INVESTORS!
38 ACRES
LET ME SEND YOU A BRIEF BROCHURE OUTLINING THE TREMENDOUS POTENTIAL OF THIS EXCELLENT HOLDING PROPERTY. SOME TERMS AVAILABLE ON THIS PROPERTY. OFFERED AT $900,000.
For further details, call
AL PETERS 478-5992
W. J. LINDSAY, LTD. 479-7111

EXCEPTIONAL OAK BAY! SOUTH NEWPORT! HALF ACRE! SEAVIEWED! SPACIOUS!
—Out of country owner says sell! Rare near-half acre subdivided off 454 Newport!. Includes expensive driveway and double garage! 110' frontage, almost 400' deep! Price, MLS, only $26,000. DICK BATEY, 592-4607, 382-9191.
CANADA PERMANENT TRUST CO.

CHOICE CORNER
SIMPSONS-SEARS AREA
23,300 square feet of potential apartment site, presently zoned single family residential. Check this one for future investment. For details please call
LEON JICKLING
386-2111 384-8669
MONTREAL TRUST

9.015 ACRES — CENTRAL SAANich on Haldon Rd. City water-power, year around creek. Uncleared. Excellent location for home with seclusion. Great riding trails close by. Excellent investment. Call K. P. Jensen Realty, 388-6407 — 592-9079.

MILL BAY
WATERFRONT ACREAGE
LOTS, FARMS
Call "land specialists," 743-5525
Malahat Realty Ltd.
Mill Bay, B.C.

APARTMENT DEVELOPERS
1½ level acres in heart of Esquimalt — Well priced. Ted Bowden — 479-1479 — National Trust, 386-2961.

BEAUTIFUL 80X120 TREED LOT at Cordova Bay with small livable cottage. $15,900. 479-2629.

1½ ACRES NEAR ROYAL OAK Shopping Centre, offers. 386-6936.

10 ACRES, $29,500, 8 MILE CIRcle, treed, 598-5701.

274 PROPERTY WANTED

LOTS
If you have a lot or a potential subdivision to sell, TALK TO THE MAN WHO KNOWS LOTS. Charman Pacific Realty.
ALF PORCHER
385-9765 384-5823

DEVELOPERS
LOT OWNERS
We have cash clients for one or one hundred lots suitable for single family residence in Victoria, Saanich or Colwood. Call Rob. Estlin 658-8357 or Buzz Mainprize 658-8268. Block Bros. Realty Ltd.

BUILT-IN PURCHASER
My client has all cash for 4 to 20 acres with a fine home in Saanich or Central Saanich. Swim pool preferred.
DAR GARSIDE, 384-8001, Royal Trust Co.

CASH
For property in the Greater Victoria area including Colwood and Metchosin. 386-6191 anytime.
KASAPI CONSTRUCTION

APARTMENT-MOTEL, COMMERcial sites and sub-divideable land required. Contact Dundurn Developments Ltd. 382-2713.

WANTED BY SINCERE VETERan, V.L.A. property from ½ acre up, prefer lower Vancouver Island with a view. 384-6083.

VICKERY AND SONS LTD.
Lots or acreage in any area.
592-6149 592-6622

1-2 ACRES, UNDEVELOPED land. Prefer Gulf Islands. Reasonable. 656-1869.

WANTED: SHAWNIGAN LAKE waterfront lot with or without cottage. 477-9167.

280 ACREAGE FOR SALE AND WANTED

ACREAGE WANTED URGENTLY
Small acreage, any type terrain, West Coast, Bamfield area. Buildings unnecessary.
JACK GREENWOOD
386-2911 385-2309
Homefinders Wall and Redekop Realty Ltd.

280 ACREAGE FOR SALE AND WANTED

A BARGAIN
IF THERE EVER WAS ONE
—1592 sq. ft. on main
—265'x130' lot, Royal Oak area
—could be utilized as a duplex or in-law suite
—elegant living and dining room
—very large kitchen
—covered sundeck
—family Rm. with fireplace
—roughed in 35' rec rm.
—2 bathrooms with 2-piece down
—open to an offer
Fordetails contact
MARGARET WILSON
386-2911
383-4569
Homefinders, Wall and Redekop Realty Ltd.

$7,700!!!
Is this your lucky number? ¾ acre, treed on a gentle slope. Disposal field in, community water available plus store, school, bus and boat launching across street. Lake only ¼ mile away — a healthy stroll to splendid public beach. You must act quickly to see this with LYNETTE DELAHUNT at 642-5115 or 598-3321.

HIDDEN ACRES
Yet only 8 miles from City Hall. Perfect privacy and safety for gun club or similar organization. Swimming facilities available with some brush clearing. An unusual parcel of land going for the sale price of $69,000 at $25,000 down. Full details through either LYNETTE DELAHUNT (642-5115) or RALPH NEWTON-WHITE (592-1981).
JACK MEARS
OAK BAY REALTY LTD.
2194 OAK BAY AVENUE
598-3321

CENTRAL SAANICH
(A) Approx 10 acres of gentle sloping land, partly treed, small creek, 500' road frontage, piped water. All offers considered. Asking $55,000, terms.
(B) 7 acres choice level land, panoramic view homesites. Mostly cleared meadowland. Ideal for horses.
Price $36,500 — TERMS
385-3435 AL VICKERS 384-6004
P. R. BROWN and SONS LTD.

BEAUTIFULLY TREED 10 ACRES
High, arable, extremely attractive PARKLAND, within 20 minutes of down town in 5 acre zoned area. Partially cleared. Ideal for HORSES. Asking price $55,000. MLS. To view call 592-4077 and ask for
BILL BATES
D. F. Hanley Agencies Ltd.
385-7761 — 24 hrs.

5.9 ACRES OF EXCELLENT PROPERTY
Plus charming 2-bedroom home with in-law suite Located in Central Saanich only minutes from downtown Victoria. Terrific for small farm. Priced at $60,000. JACK GREENWOOD, 386-2911 or 385-2309. Homefinders, Wall and Redekop Realty Ltd.

SAANICH
14.1 acres of lovely cleared pasture land, year-round creek $38,000.
10 acres for fantastic secluded home site, year round spring. Trees and some cleared, $55,000.
10.1 acres Royal Oak, suitable for horses and future subdivision. Cottage and other buildings. $69,000.
384-8001 BUD ZUCK 382-0349
The Royal Trust Co.

14½ ACRES — $47,900
WATERFRONT
East Sooke. ½ Hour drive from City. Nature's unsurpassed beauty. Potential for 2 big waterfront lots in area of many permanent homes. Fishing. Boating. Gravel beach. MLS.
384-7474 Geoff Hodgson 383-7115
Etterna Realty Ltd. 1802 Cook St.

27 ACRES
$35,000
Privacy, seclusion and only 20 minutes from downtown. Located in the Goldstream area with excellent views up Finlayson Arm. Vendor will consider terms.
385-7721 CLIFF SALMOND 477-3626
GARDNER REALTY LTD.

10 acres, Central Saanich, one-third cleared, $41,000 with terms.
BILL McCULLOCH
385-2471 anytime
479-4487 Res.
Johnston and Co. Ltd.

HIGHLANDS
Driveway and building site, cleared, on 2.10 acres, asking $19,500.

EAST SOOKE
Two 10-acre parcels — real horse country, $25,000 and $30,000. Call BEN PARENT of NEWSTEAD REALTY LTD., 382-8117 or 598-3641.

100 ACRES
Nanaimo area. Owner has plans for subdivision. Will sell as is for $108,000. Call JAY ROGERS 386-3231 — 477-4569, Block Bros. Realty.

WANTED: ACREAGE TO RUN 100 or more beef cows and calves. With or without buildings, anywhere from Vancouver to Alaska. Remoteness O.K. Preferably somewhere on or near ocean. Must be reasonable for what offered. Up to $50,000 with terms. Send details H. G. Gentemann, Clearwater, Washington 98399.

8.66 ACRES ON
PROSPECT LAKE RD.
$56,000
One of a kind — lovely seclusion with terrific potential. Natural ponds and meadows. Large trees — can only be seen by calling
386-7521 DEAN ELLIOTT 383-7339
Boorman Investment Co. Ltd.
1111 Gov't St.

BRENTWOOD — 1 ACRE
$10,000
ONE OF A KIND! ABOVE ELK LAKE — 2 ACRES—VIEW—CITY WATER—$24,900.
ADELINE NICHOL
386-2911 — 477-8562
Homefinders Wall and Redekop Realty Ltd.

HORSE PEOPLE
Investors, naturalists or anyone wishing 10 secluded acres just 5 minutes from town phone now. Strange little bungalow and some outbuildings included. Trades considered. DAR GARSIDE. 384-8001 Royal Trust Co.

HORSES
Neither I nor the owner have any so these four acres have been placed on the market to give a home to horses in Metchosin. FP $23,500. Bob Paul 478-5561, 478-2477. BLOCK BROS. REALTY LTD.

WANTED!!
20 acres or more on Saanich Peninsula. Cash client — urgent. Please call
BETTY SHEA, 592-9213
RITHET AGENCIES LIMITED

CASH
For property in the Greater Victoria area including Colwood and Metchosin. 386-6191 anytime.
KASAPI CONSTRUCTION

ACREAGE FOR SALE?
Large or small, with or without home, building lots, etc. Call GEORGE CHAN, the specialist in Land. 386-2955. Mayfair Realty.

2.2 PARKLIKE ACRES NEAR Sooke, year round stream, pretty homesite on grass clearing, good well. $9,500. 478-4806.

SEAVIEW ACREAGE. 2 ACRES off Duke Road. Perc tested. Waterfront access. 478-2618.

FOR SALE 1.76 ACRES, NORTH Saanich, $16,000. 386-8246.

285 UP-ISLAND PROPERTIES

DECOURCEY ISLAND
¾ acre lot—access to water. $3,950. Box 22, R.R. No. 1, Ladysmith, 754-2987.

285 UP-ISLAND PROPERTIES

Western HOMES Ltd.
817 FORT ST. 386-3494

TWO ACRES CLEARED
$9200
Rolling meadowland adjacent to new indoor riding arena, only 30 minute drive from downtown Victoria. An outstanding property at a low price. MLS.

ALMOST 8 

285 UP-ISLAND PROPERTIES

1.29 ACRES, PRIME LOCATION for apt., 3-storey zoning. Duncan, 746-5968, after 7 p.m.

290 FARMS FOR SALE and WANTED

WANT A FARM? HERE ARE 2 GOOD ONES

1. SAANICH — NORTH
32 Acres. Mostly arable, irrigated. Fine for beef cattle or for garden. Well and creek. Numerous outbuildings. Corner location. Good 3 bedroom home. $159,000. Call: JOHN HOLMS at 386-2291 anytime.

2. NORTH SAANICH
22.5 acres. Prime location as holding. Suitable for stock. Large 4 bedroom home. Outbuildings. $115,000. Call: JOHN HOLMS at 386-2291.

Allow me to show you the above properties.

JACK MEARS
OAK BAY REALTY LTD.
201 - 727 JOHNSON ST.

NORTH SAANICH
Spacious 2-bedroom home on 11 acres. Property is fenced and cross-fenced, with an irrigation pond, 2 wells, barn, workshop, new double garage. $62,600. Terms available. JOE RICKARD, BROWN BROS. ON BLANSHARD 385-8771 (anytime).

293 GULF ISLAND PROPERTIES

Gabriola Island
VIEW
Fabulous lot — overlooking sea and islands in area of beautiful homes. Near power and phone. Close to beach. Try your offer to $9,900.

NEAR FERRY
Must be sold, large beautifully treed lot on paved road. An excellent buy at $6,900, owner anxious.

We have several choice lots and acreages of this popular rapidly expanding island, priced from $4,200 to $75,000. Write or call collect Mrs. Davidson 685-3883 or Gabriola 247-9268.

A. E. LePage
WESTERN LTD.
(733-4184 (24 Hrs.)

PRIVATE ISLAND
Something many people look for these days: One complete island of 5 acres. Lovely privacy, wonderful fishing grounds. Terms at $30,000 or $25,000 cash.
HENRY BITTERMAN
386-2971

WATERFRONT FULFORD HARBOUR
7 acres of unobstructed seaviews and nicely treed, secluded homesite. Asking $37,500, terms. MLS.
385-3435 AL VICKERS
384-6004
P. R. BROWN and SONS LTD.

GABRIOLA ISLAND
Choice Waterfront Property, 5.68 Ac., S.E. EXPOSURE OVERLOOKING De Courcey Island Group. Future commercial or subdivision potential. A gentleman's estate at present.
BARGAIN AT $73,500
385-8821 Days 385-2296 Eves.

LUXURY ISLAND RETREAT
300 ft. waterfront, sheltered private bay, beautifully treed, on unspoiled Gulf Island in sunshine belt. Panoramic views, oysters, clams, good fishing. Deep water dock well protected. Unique year round 2,000 sq. ft. home, guest cabin, runabout. Taylor, Box 364, Nanaimo.

GABRIOLA ISLAND
2-bedroom post and beam on the WATERFRONT with a gorgeous view. Only $30,000. Good terms offered. Call Ron Crow, Island Homes Ltd. 592-4989.

DELIGHTFUL 1 ACRE, SCOTT Point waterfront, private cove, 180' waterfront, hydro and water available. $26,000. 592-4292.

294 MAINLAND AND OUT OF PROVINCE

VLA SIZE LOT IN PENTICTON with beautiful view of Okanagan Lake. Fruit trees. 4 bedroom house, rec room, 2 bathrooms, 2 fireplaces. House and grounds in lovely condition. $32,900. Please write P.O. Box 466, Penticton, for further information. Owner considering move to Coast.


NOTICE TO CREDITORS

IN THE MATTER OF THE ESTATE OF MARY JOHANNA TURCOTTE, LATE OF THE CITY OF VICTORIA, IN THE PROVINCE OF BRITISH COLUMBIA, DECEASED

Creditors and others having claims against the above Estate are required to forward full particulars of such claims to the undersigned Executor, of the Estate of the said deceased, on or before the 15th of June, 1973, after which date the Estate's assets will be distributed, having regard only to claims that have been received.

DATED at Victoria, B.C., the 27th day of April, 1973.

Donald G. Cameron,
Executor.

c/o Cameron & Company
311 Royal Trust Building
612 View Street
Victoria, B.C.

NOTICE OF APPLICATION FOR CHANGE OF NAME

NOTICE is hereby given that an application will be made to the Director of Vital Statistics for a change of name, pursuant to the provisions of the "Change of Name Act," by me: Herbert James Smallbone, known as Herbert James Carvath, of 209 Helmcken Rd., in Victoria, in the Province of British Columbia, as follows:

To change my name from Herbert James Smallbone, known as Carvath, to Herbert James Carvath.

Dated this 9th day of May, A.D. 1973.

H. J. SMALLBONE

NOTICE TO CREDITORS

CORNELIA ANN LAROCHE, formerly of 1197 Transit Road, Victoria, British Columbia, deceased.

NOTICE IS HEREBY GIVEN that creditors and others having claims against the estate of the above deceased are hereby required to send them to the undersigned Executor at P.O. Box 580, Victoria, B.C., before the 16th day of June, 1973, after which date the Executor will distribute the said estate among the parties entitled thereto having regard only to the claims of which it then has notice.

The Royal Trust Company
Executor
By Cox, Taylor, Holmes & Barber
Its Solicitors.

NOTICE OF APPLICATION FOR CHANGE OF NAME

NOTICE is hereby given that an application will be made to the Director of Vital Statistics for a change of name, pursuant to the provisions of the "Change of Name Act," by me Robert, Russell Dexter, of 1535 Hillside Ave., in Victoria, in the Province of British Columbia, as follows:

To change my name from Robert Russell Dexter to Robert Russell Donald. My wife's name from Collette, Pauline Dexter to Collette, Pauline, Donald.

Dated this 10th day of May, 1973.

ROBERT DEXTER.

CORPORATION OF THE CITY OF VICTORIA
TENDERS FOR GASOLINE, LUBRICATING AND FUEL OIL

Sealed tenders on the forms and in the envelope provided will be received by the City Clerk, City Hall, Victoria, B.C., up until noon on Thursday, May 24, 1973, for the supply and delivery of the above products to the City of Victoria, for a one or alternatively, two-year contract basis.

Specifications, general conditions, schedule of requirements and tender forms may be obtained from this office.

The lowest or any tender will not necessarily be accepted.

G. F. Sharpe,
City Purchasing Agent.
City Hall, Victoria, B.C.
May 10, 1973

THE DISTRICT OF CAMPBELL RIVER
1973-1974 STREET PAVING PROGRAM
NOTICE TO CONTRACTORS

Sealed tenders marked "Tender for 1973 - 1974 Street Paving Program, Campbell River District" will be received by the District of Campbell River, Campbell River, B.C. up to 2:00 p.m. (P.D.S.T.) on the 5th of June, 1973, and opened at that time and date.

Work under this contract includes the mixing and placing of approximately 12,000 tons of bituminous plant mix, and, the supply, placing, grading and compaction of approximately 21,000 tons of ¾ inch minus crushed gravel. Plans, Specifications and Conditions of Tender may be obtained from the District Office, 301 St. Ann's Rd., Campbell River, B.C. for the sum of ten ($10.00) dollars, which is not refundable.

The lowest or any tender will not necessarily be accepted and the District reserves the right to reject any or all tenders.

D. H. Mawdsley,
District Superintendent.
DISTRICT OF CAMPBELL RIVER

DEPARTMENT OF HIGHWAYS
SAANICH HIGHWAY DISTRICT
Project E-7321
Overhead flashing beacon installation, Mt. Newton Rd. and Central Saanich Rd., Central Saanich, B.C.
NOTICE TO ELECTRICAL CONTRACTORS

Sealed tenders, marked Tender for Project E-7321 Overhead flashing beacon installation, Mt. Newton Rd., and Central Saanich Rd., Central Saanich, B.C. will be received by the District Engineer, Department of Highways, 280 W. Burnside Rd., Victoria, B.C., up to 2:00 p.m. on Wednesday, May 23, 1973, and opened in public at that time and place.

Plans and specifications are available from the Department of Highways' office at 280 W. Burnside Rd., Victoria, B.C.

The tender must show a lump sum bid to perform all work, provide all services and permits, and to supply all materials other than those to be supplied by the Department of Highways. An estimate of the cost of the materials to be supplied by the contractor is required and should be shown separately as well as being included in the lump sum tender bid.

No tender will be accepted or considered which contains an escalator clause or any other qualifying condition and the lowest or any tender will not necessarily be accepted.

E. A. LUND, P.Eng.,
District Engineer,
Department of Highways,
280 W. Burnside Rd.,
Victoria, B.C.

File 11-81-17
May 8, 1973

# Tiger Trio Tops

CALGARY (CP) — The scoring power of Medicine Hat Tigers, evident in their romp to the Western Canada Hockey League championship, has also shown up in the league's playoff statistics.

The line of Tom Lysiak, Lanny McDonald and Boyd Anderson sparked the team and finished first, second and third in playoff scoring.

Lysiak, the scoring leader during the regular season from his centre position, had 39 points, in the playoffs with 12 goals and a league-leading 27 assists.

McDonald scored 18 goals and was second with 37 points. Anderson was third at 27, three points ahead of Edmonton captain John Rogers.

Playoff scoring leaders

| | GP | G | A | Pts |
|---|---|---|---|---|
| Tom Lysiak, MH | 17 | 12 | 27 | 39 |
| Lanny McDonald, MH | 17 | 18 | 19 | 37 |
| Boyd Anderson, MH | 17 | 13 | 14 | 27 |
| John Rogers, Edm | 11 | 13 | 11 | 24 |
| Ed Johnstone, MH | 17 | 13 | 10 | 23 |
| Pat Price, Sask | 16 | 4 | 17 | 21 |
| Byron Jackson, Sask | 16 | 9 | 9 | 18 |
| Bob Bourne, Sask | 16 | 7 | 10 | 17 |
| Fred Comrie, Edm | 11 | 9 | 7 | 16 |
| Barry Dean, MH | 17 | 6 | 10 | 16 |

BRITISH COLUMBIA HYDRO AND POWER AUTHORITY
INVITES TENDERS FOR EPOXY GROUTING—JORDAN RIVER REDEVELOPMENT
Reference No. CQ 8014
Closing Date: June 6, 1973

Sealed tenders clearly marked as above-referenced will be received in Room 1056, B.C. Hydro and Power Authority Building, 970 Burrard Street, Vancouver 1, B.C. until 11:00 a.m. local time, June 6, 1973.

Details may be obtained from the purchasing department, 10th floor, 970 Burrard Street, Vancouver 1, B.C., Telephone 683-8711 Local 2577.

DON'T MISS OUR TERRIFIC SUNDAY BARGAINS!

IF YOU'RE GOING TO
LEASE
LEASE
THE
CORNELL
WAY
FROM
CHEVY VEGA TO CADILLAC AND CHEVY TRUCKS
See
TONY McMANUS
CORNELL
3050 DOUGLAS 385-5777

LUNDS
926 FORT ST.
ANTIQUE
and
Reproduction
FURNISHINGS
And Many Interesting Items
BY AUCTION
TUES., 7 P.M.
SEE SUNDAY COLONIST FOR PARTICULARS
LUNDS AUCTIONEERS & APPRAISERS PHONE 386-3308


# Kiniski Wins Over Brute

Gene Kiniski collected a victory by disqualification after The Brute slugged the referee during the feature bout of a professional wrestling card Thursday night at Memorial Arena.

Eric Froelick emerged as a double winner in supporting bouts by beating Ray Steel in a scheduled match and then replacing Duncan McTavish, who was kicked by a horse earlier in the day, to defeat Jack Bence.

In other grappling matches, Sean Regan partnered John Quinn to a win over Mike Webster and Butts Giraud and Dean Higuchi tumbled Pedro Sanchez.

# Liverpool Takes Lead In Cup Final

LIVERPOOL, England (CP) — Forward Kevin Keegan scored two first-half goals Thursday to give Liverpool a 3-0 win over West Germany's Borussia Moenchengladbach in the first leg of the European Football Union soccer cup final.

Keegan also took the corner kick from which Larry Lloyd headed Liverpool's third goal in the second half. However, Keegan missed on a penalty in the 25th minute before 41,169 fans.

The miss was cancelled out when Josef Heyncke failed to convert a penalty for the Germans.

The second leg will be played May 23 in Germany. Tottenham Hotspur won the Cup last year.

# SPEEDWAY NO PLACE FOR SIN

**INDIANAPOLIS (AP) — Campers and mobile homes will be barred from the infield of the Indianapolis Motor Speedway for the May 28 Indy 500 because they "encourage vice," according to the Speedway traffic committee.**

**The committee, which met Monday, said campers and mobile homes will be permitted to park on a lot north of the track. That spot will be open the night before the first day of qualifications.**

# Dodger Job

LOS ANGELES (AP) — Maury Wills, baseball's greatest single-season base stealer was hired Thursday by Los Angeles Dodgers as a part-time base-running and infield play coach. Wills, who stole 104 bases for the Dodgers during the 1962 season, has retired and is now an NBC broadcaster.

# Defensive Star Joins Alouettes

MONTREAL (UPI) — Montreal Alouettes of the Canadian Football League Friday announced the signing of 22-year-old all-American offensive guard Ron Rusnak.

Rusnak, six-foot-one, 230-pounder from the University of North Carolina, was voted winner of the Jacobs Blocking Trophy.

# Racing Driver Dies in Crash

SAN ANTONIO, Tex. (AP) — Clarence Lovell, whose automobile career had just begun to jell, was killed Friday when his pickup truck smashed into a concrete pillar at an expressway underpass. Lovell, 26, placed fourth in the Talledega, Ala., 500 stock-car race last Sunday after being on the national circuit for about one year.

COLTS GET BARNES

BALTIMORE (AP) — Baltimore Colts announced that defensive end Mike Barnes, a second-round draft choice from Miami of Florida, has been signed to a multi-year National Football League contract.


5 IMPORTANT AUCTIONS

1. BURNABY RCMP UNCLAIMED ITEMS
WEDNESDAY, MAY 16th, 7.30 P.M.
On Our Premises, 1238 Seymour St., Vancouver.

2. CITY OF VANCOUVER
30 CARS AND TRUCKS
Plus 200 lots, incl. surplus office equipment, compressors, road bldg. equipment, oil paintings, etc.
SATURDAY, MAY 26th, at 10 a.m.
Manitoba Works Yards, 250 W. 68th, Vancouver.

3. BRITISH COLUMBIA RAILWAY CO. and WORKMEN'S COMPENSATION BOARD OF B.C.
30 TRUCKS, CARS, etc.
SATURDAY, JUNE 9th, at 11 a.m.
B.C. Railway Yards, Ft. Pemberton, North Van.

4. DISTRICT OF SURREY - 50 TRUCKS
Tandem and Single Axle Dumps, Flat Decks, Vans, Pick-Ups, Low Beds, etc., etc.
SATURDAY, JUNE 23rd, at 12 Noon.
Municipal Works Yards, 6615 - 148th St., Surrey, B.C.

5. ESKIMO CARVINGS
Over 100 Selected Carvings from the Cooperatives of Povungnituk, Sugluk, Inoucdjouac, Great Whale River, Ivujivik, and Wakeham Bay.
To be held in Victoria at the Red Lion Motor Inn. Date of Sale to be announced in local papers.

Please cut this ad out and save for future reference.

*British Columbia's Leading Auctioneers*
APPLETON INDUSTRIAL AUCTIONEERS
Head Office
1238 Seymour St., Vancouver 2, B.C. 685-1715

SELL IT FAST Through CLASSIFIED DIAL 386-2121

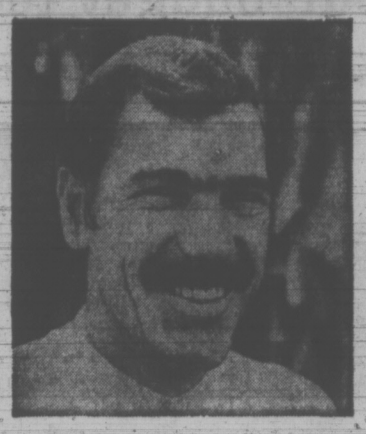
"I need a steady stream of customers for my service business."

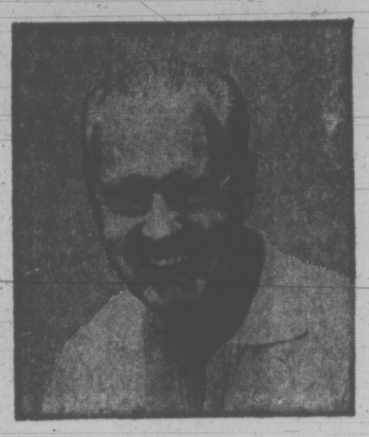
"I need one buyer. I'm retiring and want to sell my business"

Classified Ads
solve both problems!

To bring extra profit-dollars into your business, channel your advertising dollars into the medium that reaches your best business or commercial property with a result-getting Classified Ad.

And, if you're ready for retirement, reach the buyer for your prospects every day with Classified Ads in your Victoria Daily Newspapers. The people who read your sales messages in Classified are people who are ready to buy. They're voluntarily seeking out ads to decide "where" and "from whom."

Whether you want one buyer or hundreds, dial 386-2121 today for an experienced sales representative. He'll help you cash in on the advertising that offers you advantages you get with no other medium—flexible, inexpensive, result-getting Classified Ads.

*Your*
Victoria Daily Newspapers'
CLASSIFIED ADS
*Bring speedy sales and profits*

# Bali Survives Tourists

New York Times

DENPASAR, Indonesia — As tourism here in Bali inexorably expands, the commercialization of this green island's unique culture grows apace. However, it is still alive, vital and flourishing, basically uncorrupted by money and new influences.

In the tree-shaded villages and temples, even in the quieter corners of traffic-clogged Denpasar (population 60,000), the dances, processions, dramas and festivals — all intimate parts of the religious and economic life of the 2.2 million Hindu Balinese — go on with little loss of their traditional artistry, zest and spontaneity.

In the village of Pliaten the gamelan orchestra and dance troupe that made a tour of the United States and Europe in the early 1950s are still in business, their members unspoiled by world acclaim. While performing work-a-day tasks as rice farmers, artisans and shopkeepers, they maintain their artistic level.

More than ever wood carvings and paintings are mass-produced for the tourist trade and are drearily uninspired and repetitive, but creative and artistic work is still done.

In the village of Mas devoted carvers are still capable of turning out pieces of new as well as traditional design that are beautifully plastic and serene or twisted in embellished fantasy as mod impels. Similarly, in nearby Ubud painters in the old style still produce watercolor canvasses as good as ever, with their imaginative, subtle, amusing agglomerations of humans, birds and animals ensnarled in settings of contorted hills and jungle trees.

With characteristic Balinese adaptability, some young artists turn to new ways, using oils and ideas from the west to create works that are vigorous and new while retaining a light-hearted Balinese quality and continuing to reflect the complex variety of Balinese life.

There are no signs that the adherence of the Balinese to their age-old form of Hinduism — more tolerant, supple and cheerful than the Indian variety — is waning. New temples are still being built, the colorful religious rituals and the complicated etiquette of human relationships are still being observed.

Impinging on this scene are tourists who come in increasing tens of thousands to savor the balmy climate and the lucious greenery as well as the unique art and pageantry.

As airlines increase their flights and more and more top-quality accommodations are built, the number of tourists has been doubling annually reaching 100,000 in 1972.

As the number of tourists grows, more and more Balinese are drawn into catering to their wants, mingling in a cultural interchange that raises the perennial question of how much the Balinese way of life can take before losing its quality and variety.

The wealthier tourists stay in air-conditioned comfort in beachfront hotels at Sanur and Kuta, both near Denpasar, watch gamelan-accompanied dances from hotel terraces, look for paintings, batiks and carvings in the hundreds of shops that have sprouted for miles around tourist haunts, and make one-day motor tours into the countryside.

Less affluent travellers, including the disheveled, scantily clothed young from the west whom the Balinese indiscriminately label as hippies, frequent the cheaper hostelries and rented rooms,


EATON'S
Hearing Aid Centre

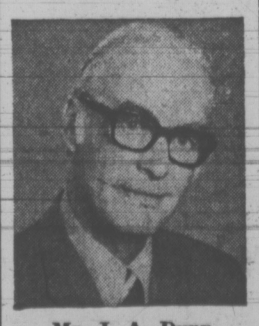

Mr. J. A. Dunn
Registered Hearing Aid Consultant
Hearing Aids for as low as 50.00
Hearing Aids with No Batteries to Buy
UNITRON — The Canadian Hearing Aid. Automatically balanced for clear sound, simulates the normal function of the ear. FULL BATTERY AND REPAIR SERVICE.
Hearing Aid Centre, Fourth Floor at the Elevator



1½ Hours No Cost Customer Parking in Eaton's Covered Car Park

EATON'S
Store Information 382-7141 Downtown

Shop Monday 9:00 a.m. to 5:30 p.m.

## Savings to brighten your Bedroom, and please your budget too!

## An indoor garden can be inexpensive Make a start with a rose strewn bedspread

A double tiered beauty of rose strewn polyester sheer with a puffy quilted top; polyester fill and a nylon tricot back. So easy to care for. Hand wash or machine wash on gentle cycle and tumble dry. Choose from lilac, gold color or rose.

| | |
|---|---|
| Double, each | 34.98 |
| Queen, each | 44.98 |
| King, each | 53.98 |

Add rose strewn ruffle shams for your pillows and complete your garden bed illusion. Each 7.18

30.98
Sale, twin size

## Treat yourself to fresh garden beauty while matching sets are specially priced

### Hang matching drapes at your windows

Garden freshness at your window completes the total rosy look of your fresh new bedroom. Rose strewn polyester sheers catch the errant Spring breezes and you can almost smell the sweetness of roses.

| | | | |
|---|---|---|---|
| 75"x63", each | 26.98 | 75"x84", each | 32.98 |
| 100"x63", each | 33.98 | 50"x84", each | 20.98 |
| | | 100"x84", each | 41.98 |

Now is the time for change. Spring. Eaton's special prices enable you to create a whole new look in your bedroom at minimal prices. Reach for your phone and order today.

16.98
Sale 50"x63"

Draperies, Second Floor, Home Furnishings Building.

Need a little decorating advice? . . .
**Ask the Man from Eaton's**
Dial 382-7141 and ask for the department concerned. Our expert home decorators will give you advice on home decorating problems. Have the "Man from Eaton's" come to your home at your convenience. He'll bring all the facts, figures and samples to help you make a happy decision.

Can't Shop in Person? . . . Dial
**BUYLINE 388-4373**
Your Order Will Receive Prompt, Courteous Attention!

## Sleep Units by Simmons Sale Priced Monday

## Get Simmons Ostermoor Mattress and Base . . . both for one sale price

Sale 2 pcs.
Regular 3/3 size
129.00

You don't have to go to a posh resort to catch up on a good night's sleep. Just order a Simmons Ostermoor mattress from Eaton's. What's more, the price you pay will certainly not keep you awake nights. Mattress features 512 firm adjusto rest coils. Finished with micro quilt cotton print ticking to foam, and white cotton felt. With it comes a matching base, included in the special low price.

| | |
|---|---|
| 4'6" size mattress and base. Sale, 2 pieces | 149.00 |
| Queen size mattress and base. Sale, 2 pieces | 189.00 |

Mattresses, Second Floor, Home Furnishings Building.

## Hide-a-Bed sale, just when you're thinking of extra beds for guests

Sale, each
349.00

It's Simmons popular "Carson" Hide-a-Bed. A lovely looking piece of furniture for your living room or den. It opens to a Slumber King mattress that sleeps two. Has Dacron filled nimbus cushions, arm bolsters and covered in 100% olefin fabric. Greenstone, sunset and champagne colors. Order now and be ready for vacationing house guests.

Furniture, Second Floor, Home Furnishings Building.

WEATHER
Tonight: Clear
Sunday: Sunny, Warm

# Victoria Times

WEEKEND EDITION
20 cents

89th YEAR, No. 282 ★★★ VICTORIA, B.C., SATURDAY, MAY 12, 1973 ★★★

# We Will Sue President, Ellsberg, Russo Vow

Times News Services

LOS ANGELES — Daniel Ellsberg and Anthony Russo, freed of charges in the Pentagon papers case because of government misconduct, say they will sue President Nixon for "conspiracy to deprive us of our civil liberties."

"We will bring suit against all the conspirators, of which President Nixon appears to be the ringleader," Ellsberg said Friday after espionage, conspiracy and theft charges against the pair were lifted by Judge Matt Byrne.

Ellsberg told reporters the Watergate and White House involvement in his case reminded him of Mafia tactics.

"I think of the code of the Mafia," he said. "Silence. That has been the code of the White House."

Russo said he believes the sudden disclosures of wiretaps, a break-in at the office of Ellsberg's psychiatrist and an undercover White House investigation of Ellsberg has shown that "our country has been run by criminals."

Ellsberg said lawsuits will be filed against officials other than Nixon — all those whose names have been implicated in the prosecution in the last two weeks.

He said he doesn't believe there is enough evidence yet to show that Nixon is guilty of a crime, but Ellsberg said he feels there is sufficient evidence to indict the president.

"I believe that President Nixon is innocent until proven guilty, and he deserves his day in court just as we did," Ellsberg said.

Ellsberg and Russo, both former researchers on government projects for the Rand Corp., were charged because they admittedly copied the Pentagon papers, a top-secret study of U.S. involvement in Vietnam. Ellsberg later leaked them to news media.

Dismissal of the charges sparked a jubilant victory party Friday night at the Beverly Hills home of Stanley Scheinbaum, head of the Pentagon Papers defence fund.

Ellsberg, champagne in hand, hugged and kissed four of the women jurors.

"I'm quite tickled for them," said Cora C. Neal, 53, one of the panel members.

"I would have liked the trial to go right through to the end," Mrs. Neal said, "but I'm very pleased with the judge's decision and I'm pretty sure I would have found them not guilty."

Though the trial itself drowned in a flood of Watergate and White House misconduct, the issues that precipitated the case were never resolved.

The revelations that Watergate conspirators broke into the office of Ellsberg's psychiatrist, that the White House launched an undercover investigation of Ellsberg's leak of the papers and that Ellsberg was overheard on secret wiretaps showed "that governmental agencies have taken an unprecendented series of actions with respect to these defendants," said Byrne.

"... the conduct of the government has placed the case in such a posture that it precludes the fair, dispassionate resolution of these issues by a jury," the judge said in dismissing the charges.

The judge, in a harsh condemnation of the government, said it appeared that the FBI approved the special investigation of Ellsberg and that

Continued on Page 2

## Birdie Hole

Mute Swan nesting eight eggs on ninth hole at Gregarah Golf Club has been oblivious to players passing within a few feet for the past month. (John McKay photo)

## Nixon Lied, Gray Infers

Times News Services

Former acting FBI director L. Patrick Gray told senate attorneys he warned President Nixon last July that White House aides were interfering with the Watergate investigation, three newspapers and a television network reported today.

Nixon told a national television audience April 30 that until two months ago he was unaware of any "effort to conceal the facts."

But according to today's reports, Gray told senate investigators he received a telephone call from Nixon last July 6 congratulating him for preventing a hijacking the previous day. It was then that Gray told Nixon:

"Mr. President, I want to warn you that people around you are wounding you."

Gray said there was a long pause and Nixon finally answered:

"Well, Pat, you continue pressing the investigation as hard as you can."

The reports said Gray also told investigators ex-White House aide John Ehrlichman "inhibited" the FBI investigation less than two weeks after employees of the president's re-election committee were caught bugging Democratic heaadquarters last June 17.

The senate committee, which begins public hearings next week, told U.S. district court Friday it has evidence that unnamed White House

Continued on Page 2

**STEAMING PROTEST** started on Parliament Hill when Lorne Davis' six-month-old Firenza blew its radiator hose. Davis was one of about 50 owners of the GM cars who took part in the protest, held because of mechanical, brake, steering and other problems owners have reported.

## B.C. WINES CROWD OUT IMPORTS

There are 330 British Columbia wine listings packing the shelves of provincial liquor stores — leaving little room for a broad selection of well-known imported wines.

In a feature on Page 29 of today's Times, George Oake outlines the history of preference given to B.C. wines by the provincial government — and how the planned three-man Liquor Advisory Board is in for stormy weather no matter who it favors in a review of the wine pricing.

Also today. . . .

Law-abiding Joe Consumer realized he's paying prices which compensate for thefts from stores. But what he doesn't realize is that 75 per cent of store thefts are by employees working in those stores.

Reporter Kit Collins, on Page 13, examines the immensity of the store theft problem in Victoria.

## High-Speed Transit On Coast?

WASHINGTON (AP) — Hearings will be held May 29 in Los Angeles on proposals to study high-speed mass-transit systems on the United States West Coast and into British Columbia.

Air traffic is more congested on the West Coast, particularly between Los Angeles and San Francisco, than anywhere else in the U.S.

The study would include such new concepts as tracked air cushion vehicles and magnetic levitation vehicles. The goal is a manned vehicle system which can operate at speed of 200 miles an hour. The study would cover the entire west coast corridor up to Vancouver.

## Garbage Lures Brazen Bears

By HUMPHRY DAVY
Times Staff

Garbage left on industrial and recreational campsites is causing a major problem with bears, the provincial wildlife branch said today.

An increasing number of bears are finding out that man is the "most messy and wasteful of all animals," the branch says.

The discovery has led to a large exodus of bruins from the wilderness to inhabited areas where they grow fat on waste food and litter discarded by people.

But they do more than that, says biologist Grant Hazelwood, wildlife biologist.

The more daring garbage bruins think nothing of poking their noses through a tent flap and asking a white-faced camper for a handout.

"Some get really brazen," he said. "Last year we got a phone call from a housewife in the interior asking for assistance — a bear was climbing through her kitchen window!"

Another was found in a trailer gorging on honey and strawberry jam," he said.

Hazelwood says there may be nothing wrong with bears eating garbage except some people get too familiar with the animals. They stare, poke and throw things at them and offend their dignity.

"These subsidized bears, as we call them, can be a nuisance and cost of controlling them is rising," he said.

In 1973 the branch moved 400 bears who were being a nuisance near settlements. It also spent $60,000 answering and investigating complaints.

"We move the bears to wilderness areas," he said. "But about half return to their favorite garbage dump. If they

Continued on Page 2

## NEWS BRIEFS

### BREZHNEV, NIXON SET U.S. SUMMIT

**WASHINGTON (UPI) — Soviet Communist Party Leader Brezhnev will hold a summit conference with President Nixon during an official visit to the United States from June 18-26, the White House announced today.**

### Bangladesh Floods

**DACCA (Reuter) — Floods in Bangladesh reached disaster proportions today, covering more than 12,000 square miles — nearly one-quarter of the country — and destroying about half of the area's vital rice crop.**

### Blast Injures 8

**BELFAST (AP) — Two bomb blasts injured eight persons Friday, and a gunman shot a Roman Catholic government official in the head critically wounding him.**

### Oil Grab Foreseen

**LONDON (AP) — Libya is seeking a total takeover of all international oil company operations in its territory, The Financial Times says.**

### Killer Guillotined

**MARSEILLE, France (UPI) — Convicted murderer Ali Benayes, 34, was beheaded by the guillotine today — the third such execution in six months in France — after President Pompidou rejected his final appeal. Benayes killed a young girl in 1971.**

## Bank Rate Raised Again In Bid to Curb Credit

OTTAWA (CP) — The Bank of Canada again raised the bank rate Friday in continuing efforts to walk the fine line between dampening economic growth and spurring inflation.

For the second time in little more than one month, the central bank pushed up the rate by one-half of one per cent, this time to 5 ¾ per cent. The rate rose to 5¼ per cent April 9, the first increase since October, 1971.

The bank said in a statement that it is continuing its policy to check the rapid expansion of credit through boosting the bank rate. Evidently, the April increase did not achieve the desired results.

The rate increase is a traditional signal to commercial banks to curb lending. It also has an impact on rates charged by other lenders.

The central bank's action in April prompted most chartered banks to raise their prime lending rates to 6½ per cent from six per cent.

When the chartered banks are short of cash, as they have been recently, they are forced to turn to the Bank of Canada for ready money. An increase in the bank rate therefore has a direct effect on commercial lenders.

The central bank's action tends to force up other interest rates and make credit harder to get. It influences a wide variety of borrowings.

The bank indicated Friday that it is sticking with its policy of influencing monetary supply in hopes that inflation will be curbed, without affecting economic growth.

Chartered banks have been asked to give first priority to small business and slow-growth regions in their lending plans, the central bank said. Credit should also be granted first to Canadian customers rather than foreigners.

Gerald K. Bouey, governor of the bank, said in Toronto April 30 that if there is excessive inflation it will have to be faced at some point. If it was allowed to run amuck, there would be serious effects on employment and the economy.

Government moves, such as the tax cuts and deficit spending promised in the Feb. 19 budget, are aimed at encouraging spending and business activity to create more jobs. But such measures also tend to stimulate price inflation.

The consumer price index, for example, rose sharply by 1.1 per cent in March with food prices jumping an extraordinary 2.6 per cent.

While the central bank clearly wants to guard against credit policies that will spur inflation, it is also anxious to avoid applying the brakes to government efforts to expand the economy.

That apparently is the thinking behind the central bank's recommendation to the commercial banks to pay particular attention to lending to small businesses.

Earlier Friday, the Bank of Montreal echoed this policy in moving to raise its prime rate for the second time in about one month.

The chartered bank said that the rate for loans of $100,000 or less to farmers and small business will be tied to a small-business rate which will stay at 6½ per cent "for the time being at least."

The commercial bank increased the prime rate to 6¾ per cent from 6½ per cent and boosted the rate on mortgage loans under the National Housing Act to 9¼ per cent from nine per cent.

## NUCLEAR GAS WELL GETS NIXON'S OKAY

WASHINGTON (WP) — The world's first attempt to free natural gas by setting off three nuclear "bombs" at once — each bigger than the one dropped on Hiroshima — is all set for Thursday morning.

The Atomic Energy Commission has announced that President Nixon himself has given the final go-ahead — meaning only technical or court-ordered delays could bring postponement of the multiple blasts in northwestern Colorado.

Critics have labelled the project unnecessary — and perhaps unsafe — but AEC and industrialists have said the project is indeed necessary to explore ways to unlock new energy sources.

However, although enough natural gas will be produced to heat 2,000 homes for a whole year, it will all be burned off as the government fears a risk of radiation.

Since the gas will be wasted, critics have charged the AEC "has technology in search of a use."

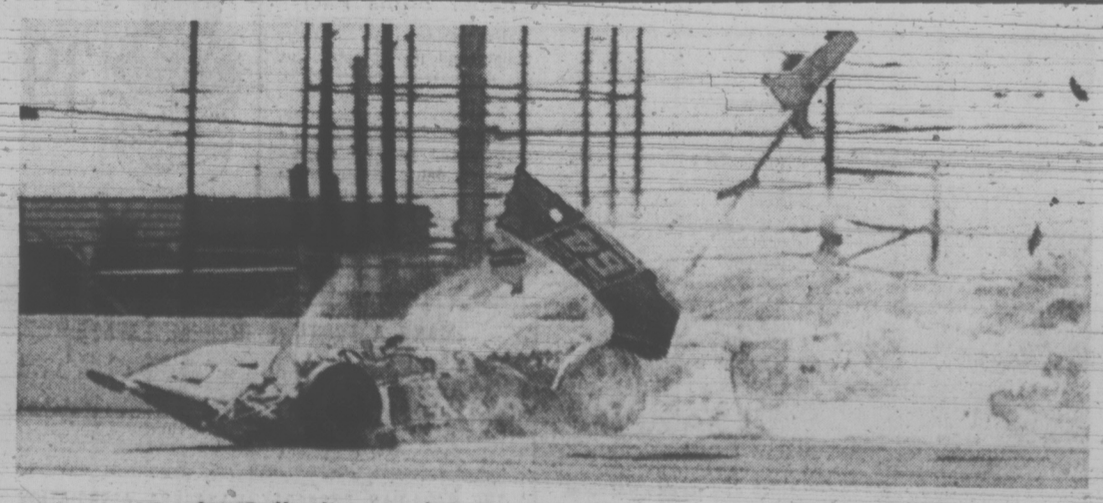

Art Pollard's car disintegrates in Indianapolis death crash

## INDY ACE KILLED

INDIANAPOLIS (AP) — Veteran racing driver Art Pollard, 46, died today less than one hour after his Offenhouser-powered Cobra Eagle crashed during practice for the May 28 Indianapolis 500-mile auto race.

Officials said Pollard, the oldest driver at Indianapolis, suffered third-degree burns on his face, hands and neck. His lungs were seared by heat.

The car went out of control on a turn, spun into the infield grass, spun back out across the track, crashed into the wall and and into flames, landing 1,350 feet from where the accident started.

## INDEX


| | Page |
|---|---|
| Births, Deaths | 42 |
| Books | 19 |
| Classified | 42 - 53 |
| Comics | 34 |
| Entertainment | 21-23 |
| Family Section | 29-30 |
| Finance | 8-10 |
| Sports | 14, 15 |
| Travel | 35-40 |

## . . . GRAY

Continued from Page 1

aides "illegally and improperly removed and destroyed records and documents" pertaining to the Watergate investigation.

Gray's story, apparently taken from his three-hour conversation with committee investigators Thursday, was reported by the Baltimore Sun, the New York Daily News, the New York Times and ABC.

Gray resigned amid reports that he had burned White House documents described as "political dynamite."

Gray reportedly told Senate investigators he burned documents allegedly taken from a safe in the office of White House aide E. Howard Hunt.

Hunt has said he forged the documents so they would appear as state department cables implicating President Kennedy in the 1963 assassination of South Vietnamese president Ngo Dinh Diem.

In another development Friday, former attorney-general John Mitchell withdrew from his Wall Street law firm in New York a day after being indicted on charges of perjury and obstructing a federal investigation.

Mitchell was indicted by a federal grand jury along with former commerce secretary Maurice Stans, financier Robert L. Vesco and former New Jersey Senate majority leader Harry L. Sears.

The indictment charged that Mitchell and Stans, who also are under investigation in connection with Watergate, interfered with a Securities and Exchange Commission investigation into Vesco's $200,000 contribution to Nixon's re-election campaign.

## . . . ELLSBERG

Continued from Page 1

the Central Intelligence Agency, "presumably acting beyond its statutory authority and at the request of the White House, had provided disguises, photographic equipment and other paraphernalia for overt operations."

Convicted Watergate conspirator E. Howard Hunt told the Watergate grand jury, in testimony released by Byrne, that the CIA helped out with gadgets and disguises for the intruders who set out to get Ellsberg's psychiatric records.

Byrne noted that, when the government reported Wednesday that Ellsberg was overheard on a wiretap, the FBI said the logs and tapes of the intercepted conversations mysteriously disappeared. The wiretaps had occured about two years before Ellsberg's indictment in 1971.

Asked about the future of the case against Ellsberg and Russo, Assistant U.S. Attorney Warren Reese muttered: "It's dead."

## Blind Students Plan to Climb Oregon Peak

VANCOUVER, Wash. (AP) — Six blind students plan to climb Oregon's highest peak Sunday because how else "will they ever know what a mountain is?"

The six—two girls and four boys ranging in age from 12 to 18—are students at the state School for the Blind in Vancouver. They plan to attempt to reach the 14,245-foot summit of Mount Hood.

They are "just crazy to go," said Byron Berhow, superintendent of the school. "We're not talking them into it at all.

"They're a little bit scared, of course, but they're determined to do it.

Two experienced climbers will accompany each student to the summit in a climb that will begin at the 6,000-foot level.

**FISHING FOR ATTENTION,** Charles Pearcy sits with rod beside puddle in the road before his Edmonton home. Pearcy has spent five years trying to get the city to repair the hole in the road, but now is seeking permission to stock the puddle with rainbow trout.

# HEALTH CENTRE PLAN DUE

A proposal for developing community health centres will soon be presented to Health Minister Dennis Cocke by a task force headed by Dr. Richard Foulkes.

But the services provided by these centres must be suggested by people who will be using them, Foulkes says in an interview in the latest issue of the B.C. Medical Journal.

"We are now working on a mechanism to finance, budget and plan for community clinics in those areas where there appears to be a demand . . ." he said.

Foulkes' task force, called the Health Security Program Project, will submit recommendations on B.C.'s health services to Cocke by Oct. 1.

He hopes the concept of community health centres will be integrated with that of the community human resources centre advanced by Rehabilitation Minister Norman Levi.

In the interview, Foulkes said there is much duplication of administration, research and other areas amid B.C.'s $500 million a year health ministry—Health Branch, Mental Health Services, B.C. Hospital Insurance Service and the Medical Services Commission.

Reorganization of the health services into government's three main roles—financing, setting minimum and maximum standards, and co-ordinating services—must be considered, he said.

However, Foulkes does not envisage such large-scale organizational changes occurring overnight.

"Because of the necessity of not having any major dislocation of public services, this kind of organization has to be a long-range goal," he said.

"Interim solutions must be found so that the process of changeover, if there is to be one, is as smoth as possible."

# They'd Clog His Pipe Line

NELSON (CP) — The manager of a record store here has been told his business licence may be in jeopardy if he continues to sell "articles . . . that may encourage or provide the facilities for drug abuse."

The articles referred to in a letter from the Board of Police Commissioners are water pipes and "hash pipes."

The letter from the Police Commission said: "We realize there is no legal restraint on the sale of these articles but, as citizens of this city, we would expect that your moral obligation to other citizens of the area would be sufficient to cause you to refrain from offering these articles for sale. Refusal, to co-operate may place your business licence in jeopardy."

The letter was sent to Acme Two-Step Dancing School and Emporium. Store manager George Horie claims other stores are selling similar articles and have received no letters of complaint from the police commission.

Horie said he felt the letter was "outright prejudice" and said "the threat I have received that I will have my business licence (revoked) is a form of blackmail and harrassment."

The letter came after a complaint by Horie to city police when two pipes were stolen from his store. He says he has removed the pipes from display and will not sell any more until he obtains legal advice.

## Hatchery Land Bought by Gov't

The federal government has paid the provincial government about $74,500 for land in the Campbell River area for a fish hatchery.

The land lies along the Quinsam River in the Sayward district.

FREE
for the asking
LITERATURE on
MODERN MEDICAL HYPNOSIS
by William Reardon, M.D.
Victoria
HYPNOSIS SERVICES,
645 Fort - 101 Yarrow Bldg.
388-9722

# CIVIL SERVANTS WANT BIG BOOSTS

Times News Services

VERNON—"Very substantial" across-the-board wage increases will be sought by the B.C. Government Employees' Union in negotiations starting Thursday.

BCGEU general secretary John Fryer said here today the pay talks will be held in Victoria between Provincial Secretary Ernest Hall and union negotiators Norman Richards, BCGEU president; vice-president, Jim Quinn; treasurer, Nancy Hamilton.

Fryer, who also will negotiate, told a meeting of delegates from Okanagan area branches and locals of the union:

"Although the government's collective bargaining legislation won't take effect until the fall of 1973, we expect the government will follow collective bargaining practices in the pay talks."

## . . . BEARS PROBLEM

Continued from Page 1

return too often, we get rid of them."

He said last year Nelson had the worst bear problem in the province.

"We spent $30,000 there answering and investigating complaints."

Vancouver Island has only minor problems.

Hazelwood said logging and mining camps are among the worst offenders for creating conditions which attract bears.

"They do little or nothing to get rid of their garbage," he said. "They pay little attention to our requests to burn or bury all food material.

"You can't blame bears for going after the garbage because in some ways we have changed their environment," he said. "At one time bears could catch fat salmon in a stream but logging, mining and hydro operations have depleted our fisheries.

"It's far easier for a bear to scoop up a camper's breakfast when he is not looking than to wait by a creek for a fish that never comes."

Hazelwood said campers this year could help alleviate the bear problem by making sure to burn and bury all perishable food waste when they break camp.

Non-perishable material, he said, should be deposited in a provincial park container or carried back home for disposal.

"Keep your campsite clean," he said. "It all helps to beat the bear problem. It also prevents bruin from becoming a sort of a welfare bum and paying the price of his life for getting into trouble."

## Gross Takes Over

Ronald Gross, now an executive vice-president of Canadian Cellulose Co., will become its president when the government takes over control of the pulp and paper firm on June 29.

Resources Minister Robert Williams said Friday he was announcing Gross' presidency now to ensure employees and members of the public dealing with the company that the professional management of the company will continue.

Gross, 39, holds a master's degree in business administration from Harvard Business School.

He will replace James Wall who is leaving to return to the Celanese Corp., Colcel's parent company in the U.S.

The operations include pulp mills at Prince Rupert and Castlegar and logging operations.

Williams also said Gross will probably be appointed to the new board of directors of Canadian Cellulose.

## Jail Visit Each Day Ordered

A city musician who admitted breaking, entering and theft told provincial court today he would visit the police station every day if allowed to go free until he is sentenced May 22.

James Howard, 23, of 1761 Haultain, said he knew he would have to make restitution for stereo equipment he stole May 11 and he needed to work to raise the money.

Judge F. S. Green asked for a pre-sentence report and released Howard on the condition he visit the station daily at 11 a.m.

Court was told Howard broke into his previsou residence at 206-1002 Vancouver and stole stereo equipment valued at $269.

## Jordan Waste Studied

The B.C. Pollution Control Branch is studying a report on the Jordan River Mines Ltd. waste disposal controversy following an investigation into charges that mine tailings are polluting a beach.

The controversy surrounds a leak in a 1,500-foot outfall that discharges daily one million gallons of mine tailings.

James McCrossan, information officer with the branch, said Director William Venables will decide what action to take.

Venables has certain options: He can order the mining operation to stop discharging; he can withdraw its permit; he can order it to repair the pipe immediately, or he can charge the company.

## Season Open For Halibut

**Halibut season is now open, both for sports and commercial fishermen.**

**Federal fisheries department officials, who announced the opening Friday, said the closing date this year for sport fishing would be Oct. 31. The catch limit is three halibut per fisherman each day and the size restriction has been removed.**

**Commercial fishing ends when a quota of 13 million pounds has been reached.**

## Paper Signs Pact

**MONTREAL (CP) — Journalists and photographers at Le Journal de Montreal, a French-language morning tabloid, Friday signed a three-year contract giving them a four-day, 32-hour work week effective Jan. 4, 1974. The contract also guarantees a four-week annual vacation at time and a half and a three-month maternity leave with full pay.**

# RACE ENTRIES

**EXHIBITION PARK**
**MONDAY**

FIRST RACE — Claiming, $1,450, for three-year-olds, Canadian, six and one-half furlongs:
Mariskas Girl (Dailey) 118
Avalon Isle (Swatuk) 118
Winning Motion (Frazier) 118
Fairburns Pride (Bianco) 118
Tsonoqua (Sandoval) 119
Pallas Anne (Furlong) 118
Tableardin (Brownell) 118
a-Smoky Oaks (Cuthbertson) 118
Cathys May (Chabara) 118
Dena Bhai (Hocken) 113
Also eligible:
a-Be Dixie (Cuthbertson) 118
a—J. Halket entry.

SECOND RACE — $1,450, for two-year-olds, nursery course.
Kaycee Colleen (Chabara) 113
First Breeze (Cuthbertson) 113
Alder Lee (Ulrich) 113
Bonnies Affair (no rider) 113
Pearl Award (Terry) 113
Kraftwon (Rawson) 113
Deb's Jewel (Hocken) 113
Centennial Princess (Dailey) 113
Sunrise Belle (Swatuck) 113
Tam O'Mine (Lombardo) 113
Also eligible:
Dels Puddy Cat (J. Arnold) 113
Echoseha (Swatuk) 113
Magogs Magic (J. Arnold) 113
Patsy Bam (Smith) 113

THIRD RACE — Claiming, $2,170, for four-year-olds and up, six and one-half furlongs:
Lucky Look (Lombardo) 116
Hard to Know (Cuthbertson) 116
Solar Drive (Olguin) 116
a-Win Us Some (Sandoval) 117
North Arrow (Sanchez) 119
Royal Alder (Rawson) 116
Nashville Baby (Munoz) 122
a-Cedar Champ (Sandoval) 116
a—K. O'Connell entry.

FOURTH RACE — Claiming, $1,450, for four-year-olds, six and one-half furlongs:
Northern Fuzz (Estapper) 116
Love to Fly (Olguin) 114
Morna Lea (No Rider) 111
India Bay (J. Arnold) 111
Round A Town (Hamill) 119
Mystic Myth (Rawson) 114
Mr. Freeloader (Dailey) 119
Roadside Chapel (Furlong) 116
Rubys Pirate (Smith) 114
Little Peppercorn (Hocken) 112

FIFTH RACE — Claiming, $2,170 for four-year-olds and up, six and one half furlongs:
Briplac (Chabara) 114
Four and Score (Terry) 119
Victors Kid (J. Arnold) 114
Nayak (Frazier) 112
The World is Round (Dailey) 116
Call Shot (Rawson) 111
Winashot (Cuthbertson) 116
Rishalee (Ulrich) 116
Jakshot (Munoz) 116

SIXTH RACE — Claiming, $1,940, for four-year-olds and up, six and one-half furlongs:
Raider Boy (Furlong) 122
Paddy Jones (R. Arnold) 119
Petite Vixen (Cuthbertson) 114
Cindys Kin (Sandoval) 119
a-Gellatly Point (Chabara) 119
Faithful Joyce (Smith) 117
Sails n' Sunset (no rider) 119
Banchory Beau (Frazier) 122
Craig D Jr. (Dailey) 119
Nelly Schmidt (Ulrich) 119
Also eligible:
a-Conak (Chabara) 119
Major Act (Hamill) 119
Maurice Roy (Munoz) 119
Canadian Blue (Bianco) 119
a-F. Finley entry.

SEVENTH RACE—Allowance, $3,500, for four-year-olds and up, six and one-half furlongs:
Silver Double (Broomfield) 112
Keep Your Promise (Smith) 120
Kinloss County (Sanchez) 107
Shadows Dividend (Dailey) 117
Coral Isle (Chabara) 120
Dominquin II (Sanchez) 112

EIGHTH RACE—Claiming, $2,400, for three-year-olds and up, six and one-half furlongs:
Arden Runner (Terry) 116
Ribaleer (Cuthbertson) 116
Anton W. (Sandoval) 116
Spelato B. Good (Dailey) 116
New Governor (Ulrich) 112
Earl's Jr. (Smith) 114
Dinosaur Ben (Chabara) 119
Rural Summer (Bianco) 119

NINTH RACE—Claiming, $1,450, for four-year-olds and up, six and one-half furlongs:
Blessed Star (Costa) 108
Solar Deb (Furlong) 118
Carmellos Diamond (Brownell) 115
Pasha Hawks Belle (Dube) 108
Vances Girl (Munoz) 115
Fathers Plum (Mills) 115
Berriation (Rawson) 115
Temple Star (Olguin) 115
Gin Lizzie (Bianco) 115

## SHORT, BUT VICIOUS

PHOENIX, Ariz. (UPI) — A 3-foot, 6-inch dwarf was arrested Thursday and accused of a $500 robbery of an eastside branch of the Valley National Bank.

Raymond McCra, 43, was arrested by police officers waiting outside the bank. All the money taken from a teller was recovered.

Police said McCra, a former professional wrestler, had a kitchen knife and a pocket knife and kicked a policeman in the shin, offered to fight an FBI agent, punched two officers in the abdomen, and, at police headquarters, slugged an FBI agent in the chest.

A bank official said robbery cameras were working but he doubted any useful pictures were taken. "It's just that his head didn't come up to the level of the counter," the bank official said.

## U.K. Liberals Make Gains

LONDON (Reuter) — The minority Liberal party emerged with new reason for optimism from Britain's latest round of municipal elections.

Political analysts appeared impressed by the Liberal feat in winning control of the city of Liverpool from the Labor party in Thursday's balloting.

Elsewhere, Labor took over the cities of Newcastle, Cardiff, Manchester and Birmingham among others.

Sundaes

39c
tastee-freez
Shelbourne Plaza

MAKE A FORTUNE IN REAL ESTATE
Property values and rent incomes continue to skyrocket. Real estate investment offers greater opportunities than ever. Now is the time to start. Thousands throughout Canada owe their success in large measure to our ten-week knowledge-packed Canadian Real Estate Home Study Course.
IT MAY BE THE KEY TO YOURS
TUITION FULLY TAX DEDUCTIBLE
For free brochure clip and mail this advertisement with your name and address to
THE CANADIAN PROPERTY MANAGERS ASSOCIATION
Dept. 395, 311-85 Sparks Street
Ottawa, Ontario, KIP 5A7

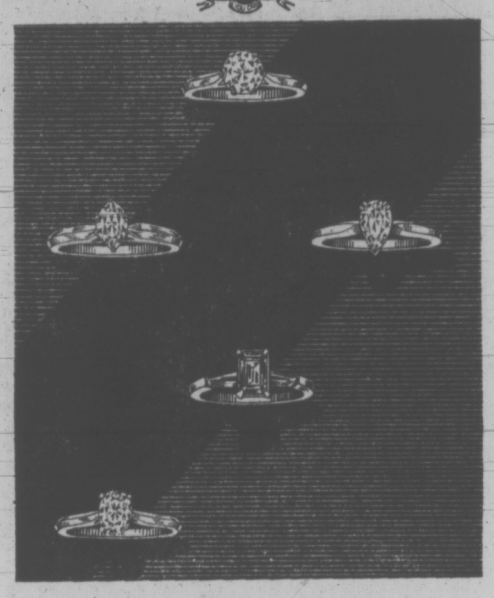
Becoming Engaged?
Before you choose the engagement ring we'd be very pleased to have you both come in and see us. We are British Columbia's oldest established diamond specialists. Yes, we're 87 years "old", in terms of diamond knowledge — but we're young-at-heart, and up-to-the minute in stocking the newest and most sought after ring fashions. Never before have we had such an exciting selection of engagement rings!
We've assisted hundreds of young couples just like you to make a wise and happy choice. We'd like to help you too.
Diamond Engagement Rings from $125.00
1209 Douglas
Tel. 385-1911
Victoria, B.C.
Grassie Fairbanks
Since 1885

Treat your mother to a buffet fit for an Empress.
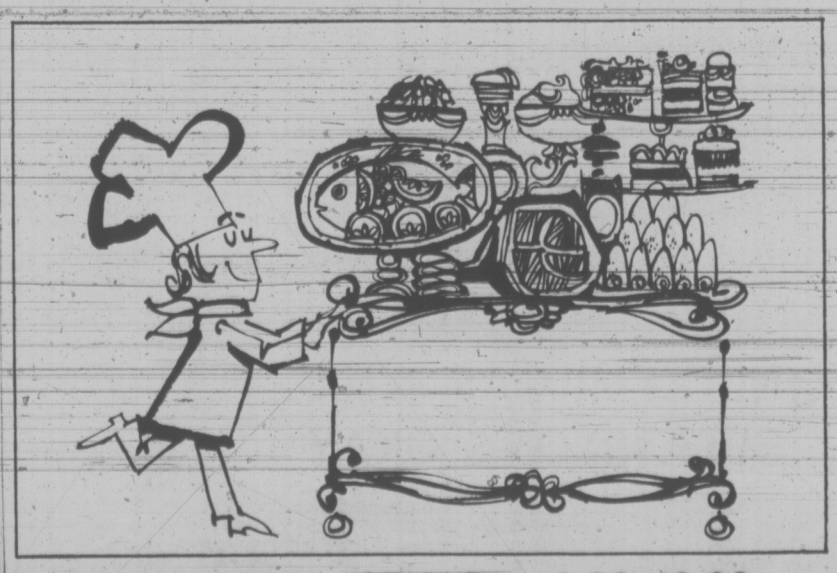
Served Mothers' Day from 6:00-10:00 for only $5.50.
Why wait for some special occasion for a special dinner. The buffet dinner at the Empress is cooked the way we've cooked for princes, queens and kings. But it costs considerably less than a king's ransom. Bring someone special. Heap your plate with as much as you like from your favourite dishes. Phone for a reservation now. The number is 384-8111.
THE EMPRESS
CP Hotels

# the weather

Cloud and occasional light rain covered the northern B.C. coast today. Elsewhere, skies were generally clear. Temperatures were higher than yesterday. A series of weakening storms will maintain rainy conditions near the Queen Charlotte Islands and north and west coasts of Vancouver Island tonight and Sunday. Elsewhere skies will remain sunny with afternoon temperatures expected to reach new highs for the season.

**DOMINION**
**PUBLIC WEATHER OFFICE**
**10 a.m. Forecasts**
**Valid until Midnight Sunday**

**Greater Victoria:** Small craft warning continued for Juan de Fuca Strait. Today and Sunday, sunny. Winds at times fresh easterly. Highs in the upper sixties. Lows tonight near 40.

**Lower Mainland, East Vancouver Island:** Today and Sunday, sunny. Highs about 65 near the coast, 70 inland. Lows tonight near 40.

**North and West Vancouver Island:** Today mainly cloudy. Some light rain in northern areas. Sunday, cloudy periods with a chance of occasional light rain in the north portion. Highs both days, near 55 except 65 inland. Lows tonight near 40.

**TEMPERATURES**
**YESTERDAY**

| | Max. | Min. | Precip. |
|---|---|---|---|
| Victoria | 67 | 43 | -- |
| Normal | 60 | 45 | -- |
| **ONE YEAR AGO** | | | |
| Victoria | 46 | 48 | trace |
| **ACROSS THE CONTINENT** | | | |
| St. John's | 56 | 34 | -- |
| Halifax | 44 | 41 | -- |
| Montreal | 67 | 47 | -- |
| Ottawa | 64 | 42 | -- |
| Toronto | 56 | 46 | -- |
| North Bay | 48 | 35 | -- |
| Churchill | 29 | 25 | -- |
| The Pas | 53 | 34 | -- |
| Thunder Bay | 55 | 34 | -- |
| Kenora | 50 | 34 | trace |
| Winnipeg | 56 | 28 | .02 |
| Brandon | 53 | 27 | -- |
| Regina | 56 | 26 | .02 |
| Saskatoon | 58 | 32 | .18 |
| Medicine Hat | 61 | 26 | -- |
| Lethbridge | 60 | 28 | -- |
| Calgary | 58 | 27 | -- |
| Edmonton | 62 | 29 | -- |
| Penticton | 70 | 38 | -- |
| Cranbrook | 59 | 32 | -- |
| Castlegar | 66 | 38 | -- |
| Vancouver | 61 | 43 | -- |
| Prince Rupert | 58 | 48 | trace |
| Prince George | 62 | 32 | -- |
| Nanaimo | 67 | 37 | -- |
| Kamloops | 71 | 46 | -- |
| Revelstoke | 65 | 32 | -- |
| Fort Nelson | 63 | 37 | -- |
| Peace River | 57 | 28 | -- |
| Whitehorse | 50 | 26 | -- |
| Fort St. John | 60 | 39 | -- |

**World Temperatures:** Rome 73, 41; Paris 59, 43; London 61, 46; Berlin 57, 34; Madrid 70, 48; Moscow 48, 43; Mexico City 81, 55; Stockholm 54, 43; Tokyo 68, 54.

**U.S. Temperatures:** Anchorage 48, 30; Detroit 67, 45; Honolulu 84, 71; Chicago 69, 51; New York 74, 54; Boston 62, 51; Washington 80, 52; Miami 87, 72; Los Angeles 73, 58; San Francisco 69, 50; San Diego 63, 59; Las Vegas 98, 63; Phoenix 102, 66; Denver 59, 46.

**CITY'S WEATHER RECORD**

| | |
|---|---|
| Sunshine, May | 96.6 hrs. |
| Last May | 73.4 hrs. |
| Normal (30 years) | 94.5 hrs. |
| Sunshine, 1973 | 716.7 hrs. |
| Last Year | 532.1 hrs. |
| Normal (30 years) | 617.7 hrs. |
| Precipitation, May | .61 ins. |
| Last May | .05 ins. |
| Normal (30 years) | .27 ins. |
| Precipitation, 1973 | 5.23 ins. |
| Last Year | 15.58 ins. |
| Normal (30 years) | 10.75 ins. |

**Sunrise, Sunset Sunday**
**(Pacific Daylight Time)**
Sunrise 5:36 Sunset 20:46

| | Time | Ht. | Time | Ht. | Time | Ht. | Time | Ht. |
|---|---|---|---|---|---|---|---|---|
| | H.M. | Ft. | H.M. | Ft. | H.M. | Ft. | H.M. | Ft. |
| 12 | 06.30 | 4.1 | 13.30 | 5.4 | 17.10 | 5.0 | 23.55 | 8.1 |
| 13 | 07.00 | 3.2 | 15.50 | 6.1 | 18.00 | 5.8 | | |

**TIDES AT FULFORD HARBOUR**

| | Time | Ht. | Time | Ht. | Time | Ht. | Time | Ht. |
|---|---|---|---|---|---|---|---|---|
| | H.M. | Ft. | H.M. | Ft. | H.M. | Ft. | H.M. | Ft. |
| 12 | 01.10 | 10.4 | 08.10 | 4.3 | 14.35 | 8.1 | 19.20 | 6.5 |
| 13 | 01.35 | 10.2 | 08.45 | 3.4 | 16.00 | 8.9 | 20.20 | 7.4 |

# France Defies World

## POISONED GLORY

**THE GLOBE AND MAIL**
**An Editorial**

France is scheduled to resume atmospheric nuclear testing over Mururoa Atoll in the South Pacific during the next two months.

Since the test series began in 1966 — about 30 explosions ago and three years after France proudly became the one major Western power not to sign the Nuclear Non-Proliferation Treaty — the governments of Canada, Japan, The Philippines and Peru have lodged protests. But France will resume testing. The tiny South Pacific states of Nauru, Tonga, Fiji, Western Samoa, the Cook Islands — all neighbors of French Polynesia — have lodged protests. But France will resume testing.

Prince Philip has said he would carry a placard outside the Elysee Palace if he thought it would do any good; the International Conferederation of Free Trade Unions has threatened action against French interests around the world; the governments of Australia and New Zealand have talked of breaking off diplomatic relations, taking France to the World Court, sending a warship into the blast area. But France will resume . . .

There is no harm to health, says France, because the devices it is exploding are "low-yield." They have "comparatively little radioactive fallout," and France is "very close to the point when the testing of nuclear bombs will not be necessary." So go the soothing, soporific excuses made by a nation intent on justifying its flirtation with grandeur.

Linus Pauling, twice winner of a Nobel Prize, is the most eminent biochemist of his time. Whatever his politics — and he is thought an extremist by some — his credentials as a scientist are sound. In the year before he was awarded the 1962 Peace Prize for his work in alerting the world to the dangers of radioactive fallout, he headed a list of 186 academics from 22 countries who signed a petition to the United States and Soviet governments pointing out "there is no such thing as a safe dose of ionizing radiation."

Last month, he was saying in Sydney that the next French nuclear tests will result in more abnormal babies, more cancer patients. "For every 20-megaton explosion," he said, "about 500,000 people will be born with abnormalities and another 500,000 could get cancer."

Suppose his figures are exaggerated. Suppose the Mururoa tests will cause only

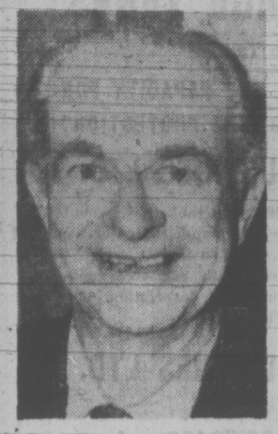

PAULING
. . . warning

250,000 — or 25,000 — or 25 — abnormalities in birth, only 25 cancer afflictions. What figures have the political mathematicians of the Elysee Palace put down on paper? How many people have they decide it is justifiable to poison in the name of the glory of France? How many people is it worth terrifying with the risk of poisoning?

Foreign government denunciations and diplomatic protests may be forgotten in short order. But the Linus Paulings of this world — sooner or later — will generate the heat and light to convince France she does not sit on earth alone.

## REJECT COURT

**By ANNE HEAD**
**The London Observer**

PARIS — A New Zealand frigate and an Australian supply tanker are likely to be at sea in the South Pacific when the next French nuclear tests take place at Mururoa Atoll. And both countries are raising the matter at the International Court of Justice at The Hague. But the French government is still shrugging off protests about the tests.

The New Zealand Prime Minishter, Norman Kirk, announced the sailing of the frigate Canterbury and his deputy Hugh Watt confirmed the decision to go to the World Court within an hour of leaving the Elysee Palace in Paris.

The French government's refusal to change its plans for atmospheric bomb tests in the Pacific came as a surprise to no one. The French do not accept the World Court has any authority to deal with questions of national defence.

The hostility the tests are causing in the Pacific countries had been largely underestimated in Paris. Early this year a defence ministry spokesman described the protests as "part of a mania to protest about something." The press, which has previously been remarkably silent about the tests and the opposition they have aroused in Australia and New Zealand, gave good coverage to the visits of Murphy and Watt.

New Zealand is unwilling to take economic sanctions against France, because the European Community is the major market for its dairy products and wool.

Both the Australian and New Zealand delegations commented unofficially on their "disappointment" at the non-commital attitude of the British government to the tests, although New Zealand seems more understanding about Britain's need to avoid upsetting one of its major partners in the Common Market.

The New Zealand Embassy here has issued a statement giving details of the three main objections to the French nuclear tests: first, anxiety about the possible physiological effects of radioactive fallout; secondly, concern at the proliferation of nuclear weapons, and last, resentment that a European power should carry out such experiments in an overseas territory which may seem remote from Paris but which is, nevertheless, an area in which New Zealanders and Pacific people live.

The Peruvian government, the first to threaten France with breaking off diplomatic relations in 1971, is waiting for an eventual decision from the World Court before repeating its threat. A spokesman at the Peruvian Embassy in Paris said the Peruvian people were "very touchy" about the tests. He said there was particular concern in the fishing industry, an important part of the Peruvian economy, about the long-term effects of radiation and the problem of pollution in general.

There is also anxiety in France's Pacific territories. In a written question to Prime Minister Pierre Messmer recently, Francis Sandford, deputy for Polynesia in the National Assembly, asked if the government would consider transferring the test site from the Pacific to France.

The possibility of underground tests, also to be carried out in the Pacific, does not meet with any greater approval on the part of the New Zealand or Australian governments, who believe, together with Peru, that tests of any sort should be stopped. A resolution at the United Nations last November, calling for "the urgent necessity to put an end to all nuclear arms tests in the Pacific and elsewhere," was adopted by 105 votes with four against (France, China, Albania and Portugal) and nine abstentions.

French opinion is awakening slowly to the opposition to the nuclear bomb tests in the Southern Hemisphere, and the reasons for this opposition. But real galvanisation of opinion would only come in the unlikely event of the tests taking place off the coast of Brittany, or underground tests being held in the South of France.

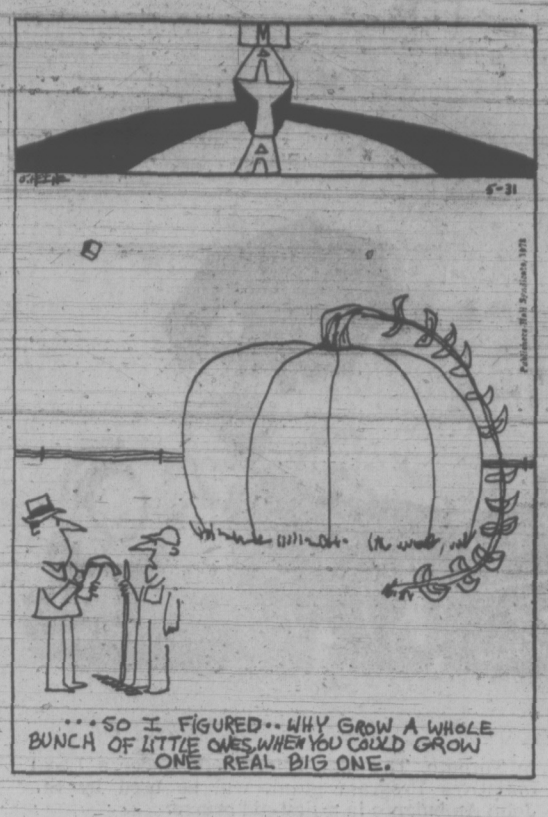


# A Hope Gone Sour

**THE PROVINCE**
**An Editorial**

The NDP government would have been more honest with the public if it had simply created a new department of government under direct control to carry out the functions of the B.C. Energy Commission.

To set up a separate board with the supposed structure of an independent commission and then make partisan political appointments to it is a cynical exercise.

The value of separate boards and commissions is supposed to be their ability to deal with special competence in hard facts in highly technical areas of regulation. To ensure that such boards operate within a general policy framework acceptable to a government clearly does not require partisan political appointments.

James Rhodes, a former New Democrat MLA, and Don Johannessen, a former defeated NDP candidate, will be chairman and part-time member, respectively, of the commission. No matter how capable their performance, they will stand, or rather sit, as symbols of a hope gone sour.

The hope, ironically enough, was once expressed by Robert Williams, now resources minister, in the wind-up to a wide-ranging attack on Social Credit patronage, in the legislature in February, 1971:

"The question, really, Mr. Speaker, is how do we clean up this Eden, this Social Credit heartland? There's a range of things we might do, Mr. Speaker and I would urge them all on the government at this stage . . . We should have a Public Utilities Commission that does not have retired politicians on it."

Mr. Williams was right. The three-member PUC consisted of 33⅓ per cent retired Social Credit politicians in the form of Lyle Wicks — a former cabinet minister who lost his seat, with further irony, to one David Barrett.

The new energy commission replacing the PUC contains 40 per cent retired NDP politicians. Mr. Williams, where are you now?

# Manitoba Backs Auto Insurance

**By EGON FRECH**
**The Globe and Mail**

WINNIPEG — Manitoba's public auto insurance plan, put into operation in November, 1971, after a tumultuous debate in the legislature, appears to have settled down with quiet determination to do the job it was assigned — save Manitoba motorists money on annual auto insurance premiums.

The annual report of the Manitoba Public Insurance Corp., tabled in the House recently, boasted of savings amounting to at least 15 per cent. Unfortunately, as is the case with such government monopolies, there is no longer anything with which to compare the results. Only a few private automobile insurance companies are still doing business in the province and they are engaged in offering supplementary coverage packages in addition to the basic compulsory coverage.

While rates of the supplementary packages are competitive with the public plan, the only way to make comparisons about basic coverage is to speculate what might have happened.

The basic compulsory package supplied by the government includes liability insurance to $50,000 and collision insurance with a deductible of $200 per claim, but many motorists buy the optional extension coverage which provides for deductibles as low as $50 per claim and liability coverage as high as $200,000. Any extension package also includes a $25 deductible package for vandalism and glass damage as well as for theft of part of the car.

The total coverage provided to motorists today, however, is far in excess of what was selected under private insurance plans, and the cost naturally has gone up.

The Public Insurance Corp., after analyzing data submitted by the private insurance industry in 1971, has concluded that if all Manitoba motorists carried the minimum insurance now supplied, the annual premium bill for 1971-72 would have been about $45-million. Since the Public Insurance Corp. collected only $37.9-million, it claimed a saving of about 15 per cent, not counting rate increases that would naturally have been imposed by private companies.

However, the Public Insurance Corp. isn't playing exactly fair when it makes this comparison. In fact, Manitoba motorists didn't select that level of coverage, and what the corporation has said is a little like telling a man who wanted to buy a $2,000 car that he saved a lot of money because he got the $3,500 model for $3,000.

Actually, Manitoba motorists did save money, and got better coverage besides, if one takes all factors into account, because the price of the $2,000 car would likely have gone up to more than $3,000 by now.

In 1970, the last full year that private companies operated in Manitoba, they collected $35.6-million in premiums. There was no rate increase that year, because private companies wanted support in their feud with the government.

However, in 1971, after the battle had been lost, private rates shot up by 10 per cent. In 1972, rates went up an average of 5 per cent across the country. The Manitoba Public Insurance Corp., despite initial setbacks and the heavy cost of starting up a new operation, has managed to maintain its rates just about at the level they were set at in November, 1971.

If the 10 per cent rate increase of 1971 and the additional 5 per cent of 1972 are added to the basic charge of $35.6-million, the projected total cost for the same level of coverage Manitobans had prior to the introduction of the public insurance plan would have been $41.1-million. The public plan provided better coverage for $37.9-million, plus an additional $1-million collected by private companies selling extension coverage.

The opposition parties in the Legislature still claim they will make the plan compete with private enterprise if they are elected to form the next government, but public auto insurance is becoming less and less of an issue.

Autopac, as the plan is called, appears to be here to stay.

# The Business of Politics

**By ALLAN FOTHERINGHAM**
**The Sun**

The phone call from a Paul Curley advised that Mr. Robert Stanfield was having a "media availability session" while in town and would I be interested. It was determined after some translation that a media availability session was a press conference, but I was so stuck with admiration for the phrase that I was more interested in tracking down the author.

Mr. Curley is 30, with the currently fashionable square aviator glasses and hair combed over the ears. "I'm the advance man. I like to get into town a few days early to make sure The Leader's schedule is in line with the party's national objectives. Yes, that's true, most of his day is taken up with open-line shows. How do they fit in with the national objectives? Well, what we're looking for is the swing voter and we feel the open-line shows offer the demographic break-out we're after."

The demographic break-out. I see. This reporter had never come across Mr. Curley before. He works out of the national Progressive Conservative office.

"Yes, I'm from business. Some big ones. General Motors, Rio Tinto Zinc — executive vice-president. I voted for Trudeau in 1968. The reason I got into this was that I was walking down the street in Toronto one day and ran into a friend who was headed for a meeting to support Darcy McKeough for the Ontario leadership campaign. He dragged me along. Within two weeks we were running that campaign.

"When Bill Davis won, I went with him. In the 1971 election he had 12 advance men across the province. I'm bilingual, so I handled northern Ontario. Smoke?

★ ★ ★

"In politics it's just a matter of applying the management techniques of maximum utilization of resources. For example, there was just no comparison between our campaign for Mr. Stanfield last year and the Liberal campaign. We're so much more sophisticated. I find in the Liberals it's that old same business of having someone in to work because he knows somebody who knows somebody. Old friends, relatives, all that stuff. We're so much more sophisticated." There are travel stickers on his briefcase.

"You wouldn't believe some of the people we have. Talented people, 30-35. And they're doing it for nothing. They don't have to be paid. Look at Tom McMillan. He was p.r. for Uniroyal. Last year here he promised some of the fellows that if such-and-such happened, he'd go jump in the lake. And you know, he did, he went right down behind — what's that place? — the Bayshore, and jumped right in the river.

"We like to introduce staff-line principles. The Americans are so much more sophisticated than we are. We can learn a lot from them. I've been down to Republican conventions — in Ohio, the one in Miami. Just in electronics alone, they're so far ahead. Do you know, in Miami, the delegates down on the floor could see, on their TV sets, Nixon landing on the roof. He came right down and landed on the roof. You could watch that and follow him down and then he walked into the coliseum. You could see him on the TV and then you could see him walking in. They're so much more sophisticated."

You're a bachelor of course.

"Sure. I believe in the principle of diminishing marginal utility. I'll be gone from this, especially if the election comes this year. I want to go back and make some money. I'm making about a half here of what I could. That's why the Liberals can't touch our campaign. All these guys who will work for nothing. No, I don't think I'll go back to Rio Tinto. A couple of us are going to start our own company. Get into the merchant banking game. It's a matter of diminishing marginal utility. Tell me, how do you think Stanfield can improve himself?"

★ ★ ★

Would you call yourself a Conservative?

"I'm devoted to Robert Stanfield. I've never felt so much admiration for a man. Who can say what I will be in 10 years? I'm not really a Conservative in that sense. What sort of a column do you write? What's in it?

"We can probably work you in if you want to see The Leader. We can probably find some time during the day to fit you in. I guess you'll be following him throughout the day? Why don't you give me a call in the morning. If I can help you anytime in Ottawa, just give me a call."

# The Revolution's Over

**By CHARLES FOLEY**
**London Observer**

LOS ANGELES — Revolutionaries in the United States are stunned by the defection of their hero, former student leader Rennie Davis. He has become a disciple of 15-year-old Maharaj Ji, the latest instant guru from India.

"Tell me it's not true," moaned one of Rennie's old collaborators in San Francisco. "Oh baby, the revolution's really over."

Davis, reputedly the sanest, soundest of the Chicago Seven radicals who tried to turn America around in the sixties, was on the road to Hanoi when he visited India. There he met the pudgy guru, who arrived at a religious meeting in Prem Nager, the city of love, on a motorcycle, wearing a business suit and zip-up cowboy boots.

"I freaked out when I first saw him," Davis says. "I had doubts, I resisted as long as I could. But I wouldn't be out on this limb if I didn't think he's the master, the divine light who teaches you to be perfect. He's God on earth."

DAVIS
. . . finds his guru

Maharaj Ji concurs: at his first public appearance in Delhi he told a crowd of more than one million: "Many times I've come before, but this time I come with more power." Since then his mission has gone global. A fleet of jumbo jets transports the faithful to his festivals. It has 50 offices in the U.S. alone and looks to America for a large portion of its income.

On returning from a recent U.S. tour, the guru was accused by Indian customs of carrying $30,000 in undeclared currency. Rival religious leaders scoff at him as a sham who is actually in his twenties. Say loyal Rennie: "If he's a fraud, he's the most incredible one ever to walk this planet. He's going to take America by storm this year. It's moving across the country with incredible speed."

The dean of leftist American columnists, Nick von Hoffman, an old buddy of Davis, nods sadly: "It wouldn't be the first time that Rennie has correctly gauged the mood of American youth."

Clare Anderson . . .
Announces
The Opening Of The
RED LION'S
newly decorated
Dining Room
For Lunch 11:30 a.m. to 3 p.m.
For Dinner 5 p.m. to 12 Midnight
Plus . . . a newly designed menu to please any appetite
DINING and DANCING
for Your Pleasure
8 p.m. to 1 a.m.
Reservations
385-3366
One Week Only
May 14th to 19th
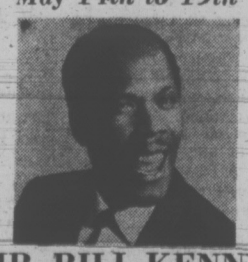
MR. BILL KENNY
"The Original INKSPOT"
to Entertain You
2 SHOWS NIGHTLY
8 P.M. and 11 P.M.
Cover Charge $1 per person
the RED LION MOTOR INN
greater Victoria's only Full Facility hotel/385-3366
3366 DOUGLAS STREET
(Next to the World of Pleasure)

"ACCIDENT VICTIM" John Hardy shelters himself from a sudden shower which stopped the action during filming of a simulated car accident in Toronto. The film, being made under a Local Initiatives Program grant, will be used by St. John Ambulance in a first-aid course.

# Burners Better Be Odorless

Saanich hopes to do away with fire permits for backyard incinerators but those burners better be odor free.

"Nobody burns more than I do," said council's fire committee chairman Ald. William Noel, defending the long-practised custom of Saanich property owners.

But he said there is no reason for causing offensive odors and smoke in the process of burning day-to-day household waste and dry garden clippings.

At the next meeting of fire committee, Noel will make recommendations based on a new incinerator bylaw adopted in Esquimalt.

It includes the abolition of permits and sets out minimum standards for incinerators.

The fire chief still would have discretion over burning bans dictated by hazardous conditions.

Special permits would still be required for demolition burning, land clearing and slash burning.

Noel said the proposed bylaw would empower the fire chief to order an offending incinerator to be put out immediately, and to issue a summons.

# Asians Attend UBC Conference

Delegates from eight Asian countries will attend a conference on "Psychiatric Education and the Nations of the Pacific Rim," at the University of British Columbia Monday and Tuesday.

The delegates head the departments of psychiatry at medical schools in Japan, Taiwan, Indonesia, Hong Kong, Thailand, Korea, Malaysia and the Philippines.

Health Minister Dennis Cocke said in a press release Friday they are visiting North America under the auspices of the U.S. department of mental health, and for the conference itself they will be the guests of UBC's department of psychiatry.

On Wednesday morning the delegates will come to Victoria and spend the morning sightseeing. Later they are scheduled to discuss mental health programs with senior staff of the provincial government's mental health branch, as well as with Canadian and U.S. psychiatrists.

They will be the guests of the government at a dinner in the Union Club that evening.

## War on Pigeons

ANN ARBOR, Mich. (AP) — Pigeons on the roof are suspected as the source of an illness called histoplasmosis recently suffered by two law professors. University of Michigan officials are applying bird repellent to the law school roof in the hope of evicting the birds.


DOMESTIC

WATER STORAGE TANKS

(700-Gallon Tank)

DOES YOUR WELL GIVE THE CAPACITY FOR GARDEN WATERING AND FIRE PROTECTION?

FLEXCRETE INDUSTRIES LTD.

Produce a Ferro-Concrete, 700-gallon tank that is complete with float shut-off valve and depth indicator. No special foundation required. NO rust, NO rot, NO maintenance. Delivered to site with our own equipment. Phone or write for illustrated description. $310 f.o.b., Salt Spring. Delivery extra.

FLEXCRETE INDUSTRIES LTD.

BOX 611, GANGES

PHONE, DAYS, 537-2450 or

EVENINGS 537-2117 or 537-2179



"Just Right" PHOTO TIPS

Mrs. Herta Barloewen

For interesting pictures of our city, think of Victorian Days Celebrations. People dressed in the costumes of our grandparents will add a picturesque touch. Let your models look into the picture rather than the camera.

If interested in arts and crafts, the exhibition will be in the Broad Street Mall. Move in close to get details.

Don't forget the parade, the finishing touch to the celebration. Watch the angle of your picture and your distance setting for colorful movies and slides. The certified photographic counsellors at JUS-RITE PHOTOS in the 700 Block Yates, or Town and Country will give you more suggestions and check your camera so you will be ready for the celebrations.

HERTA.

JUS-RITE PHOTOS

716 Yates Street and Town and Country

"Service Through Experience"


# Wilderness Trips Planned

Wilderness trips on Vancouver Island have been included in this summer's YM-YWCA's camping program.

The program, called Wilderness III, will take groups of eight teen-agers to the West Coast trail and the Nitinat Triangle betwen Port Renfrew and Bamfield, Strathcona Park and possibly the islands in the Desolation Sound area, a new provincial park.

The outdoor "adventure trips" are for boys and girls betwen 14 and 19. There will be boys' groups, girls' groups, and co-educational trips. Each trip will last two weeks.

The program will continue throughout July and August. Cost is $100 for a two-week period.

Throughout the summer, the Y will also operate its regular resident camp, Camp Thunderbird, at Glinz Lake in the Sooke Hills.

The camp will be open July and August, with girls' camps in July and boys in August. The cost is $40 a week.

# SCHOOL TRUSTEES FIRE DIRECTOR

VANCOUVER (CP)—The British Columbia School Trustees Association has fired Edward Benson, who had served as executive director since March 1 at a salary in the $28,000-a-year range.

Association president Pat Walsh said Friday the action was taken earlier this week at the organization's annual general meeting in Fort St. John.

"We felt his style of management was not appropriate to the BCSTA" said Walsh.

Benson is a former executive of Consolidated Mining and Smelting Ltd. and a former vice-president and general manager of Pacific Press Ltd.

# Holiday Trip Up In Smoke

A trip to Alaska was wiped out along with a new motor home in the fire on the Malahat Thursday night.

Flames destroyed the $15,000 vehicle and $1,800 in savings which Mr. and Mrs. Stanley Blackburn had planned to spend on a trip to Alaska later this month.

Mrs. Blackburn, 353 Linden, said her husband tried to get her purse before the propane tanks exploded but was unsuccessful.

The Blackburns had owned the motor home for less than a month and the trip this week was a trial run before heading north.

They were stopped on the Malahat when a another motorist told them there was a fire under the home. The fire has been blamed on a fuel leak.

## Special Office For Student Jobs

A special Manpower office at 610 Yates will seek to place 2,000 jobs for students in the Victoria area this summer. It will open at 3:30 p.m., Monday.

George Bevis, manager of Victoria's Canada Manpower Centre, said today the office will remain open from 8 a.m. to 4:30 p.m., Mondays through to Fridays.

# Winning Plays Again Tonight

Three top plays from the 33rd Greater Victoria Schools Drama Festival will be repeated tonight in the Gala Performance at 8 p.m. in Victoria Senior Secondary School.

Fairburn Elementary School's Trek to Tyrr will represent the elementary division of the festival.

In the junior high division, Interview, by Colquitz Junior Secondary School, was selected by adjudicators Esse Ljungh and Giles Hogya.

In the senior division, Victoria Senior Secondary's Great Catherine, by George Bernard Shaw, will be performed.

Final competitive session of the festival was held Friday night with performances of The Witches, by S. J. Willis Junior Secondary School, and The Web, by Oak Bay Junior Secondary.

## Second Aide Hired

Resources Minister Bob Williams has hired a second $16,000-a-year executive assistant.

The cabinet granted the minister authority to hire William Boutilier, who joins Norman Pearson, appointed last year.


Enjoy a Carefree Sunflight Holiday

HAWAII 2 WEEKS FROM $329.

FOR MORE INFORMATION AND A FREE COLOUR BROCHURE — JUST CALL:

Traveleyden Tours

768 Fort St., 388-4201

• Fly on P.W.A. private jets. Relax and enjoy your complimentary in-flight meals and bar. Choose from the Outrigger West, Kuhio or Holiday Inn Hotels, all air-conditioned.

And, if you wish, you can spend one week in Honolulu and one week in Maui.

Departures: Sat. June 30, July 14, 28, Aug. 11, 25, Sept. 8, 22, Oct. 6, 27.

Ex. Vancouver

Sunflight


# Oil Royalty Rates Revised

The British Columba government Friday made public the details of a new rate structure for oil and natural gas royalties in the province.

Also in the cabinet orders-in-council, the government amended existing contracts with a number of oil companies to bring the royalties in line with the new schedule. The rates are effective June 1.

Under the new rate structure, royalties may go as high as 40 per cent on wells which produce 6,000 barrels or more of crude petroleum each month. Lowest royalties are 10 per cent of production on crude petroleum wells producing fewer than 1,000 barrels a month.

Under the old schedule amended by legislation passed at the recent session of the B.C. legislature, the rates ranged from five to about 16 per cent of production.

For natural gas, the new rate is a flat 15 per cent with the provision that the royalty may not be less than three-quarters of a cent on each 1,000 cubic feet of gas produced.

The rates have been described by Mines Minister Leo Nimsick as being an average increase of about 30 per cent over the old rates, but oil companies have claimed that in some instances the old rates could be doubled.

The new schedule is complicated, based in all cases on the number of barrels of crude oil a well produces a month. Oil which the company uses on the same well site to further its production isn't included in the taxable amount.

For wells with a capacity of less than 1,000 barrels, the rate is a flat 10 per cent. For those producing between 1,000 and 2,000 barrels a month, it's 10 per cent on the first 1,000 and 30 per cent on the remainder.

Wells producing between 2,000 and 6,000 barrels pay according to a complicated mathematical formula which averages out at 30 per cent. The formula reverts to a straight 40 per cent for wells prducing more than 6,000 barrels a month.

For "all other liquid hydrocarbons and sulphur from processing natural gas" the rate is 12½ per cent from wells given leases before March 31, 1963, and 15 per cent from wells given leases after that date.

## ESKS LAND TWO

EDMONTON (CP) — Edmonton Eskimos of the Western Football Conference have signed Wayne Allison, 23, their second choice in the 1973 Canadian college draft, and Andy Kupp, 24, an offensive guard and tackle from the University of Idaho.


PEETZ FOR WATER SKIS


## UNION SUES COAL MINE

FUKUOKA, Japan (AP) — A Japanese coal miners' union has filed a $33-million damage suit against Mitui Mining Co. in connection with a colliery explosion near Fukuoka nearly 10 years ago.

The suit has 422 plaintiffs — surviving miners and members of bereaved families.

The blast occurred inside a pit of the Miike coal mine in November, 1963, killing 458 miners and poisoning more than 800 others with carbon monoxide.

Victorian Days

VICTORIAN DAYS

May 21st to May 27th

Some of the many events you'll enjoy are . . .

Broad Street Gala Mall—All Week, All Day and Evenings.

MONDAY, MAY 21st

7:00 p.m. Sky Diving—Beacon Hill Park.

9:00 p.m.—Beaux Arts Ball—Craigdarroch, UVic.

WEDNESDAY, MAY 23rd

6:30 p.m.—Victorian Dress Contest—Centennial Square.

8:00 p.m.—Moustache Contest Judging—Broad Street Mall.

FRIDAY, MAY 25th

7:00 - 1 p.m.—Penny Farthing Inn—Memorial Arena.

7:30 p.m.—Street Dance—Broad Street Mall.

SATURDAY, MAY 26th

All Day, Malahat Marauders enact Canadian Frontier Days: Cannon Shooting and Tomahawk Throwing—Dallas, near Harrison Pool.

10:00 a.m. — Arm Wrestling — Broad Street Mall.

4:00 p.m. (approx.) — Penny Farthing Race from Vancouver arrives Athletic Park.

7:00 p.m. - 1:00 a.m.—Penny Farthing Inn—Memorial Arena.

9:00 p.m. — Fort Victoria Ball — Bay Street Armoury.

SUNDAY, MAY 27th

Noon—Penny Farthing Final Lap of Beacon Hill Park: Mile.

1:00 p.m.—Soap Box Derby, Yates Street Hill.


PAINT UP

CLEAN-UP HOLIDAY SPECIALS

EXTERIOR HOUSE PAINT REG. $13.75 $9.49 GAL.

EXTERIOR LATEX PAINT REG. $13.75 $9.49 GAL.

INTERIOR FLAT LATEX REG. $12.50 $8.49 GAL.

PORCH & FLOOR ENAMEL REG. $ 4.20 $3.19 QT.

LATEX WOOD STAIN $10.95 GAL.

FLAGGED NYLON PAINT BRUSHES 2 INCH 3 INCH 4 INCH 1/3 OFF Regular Prices

We are the Agents for the Wagner-Mistral AIRLESS SPRAY EQUIPMENT

For that extra smooth job, use an extra smooth ROLLER COATER Reg. 3.95 SALE PRICE 2.65 ROLLER, HANDLE and TRAY

20% OFF on all LENFAST VINYL-COATED WALLPAPER In Stock

SPUN GOLD COLOR SPRAY In Gold, Black, Green White and Red. SPECIAL AT 2.69 Each

BAPCO PAINT STORES

CHARGEX USE YOUR CHARGEX

2353 DOUGLAS ST. 382-3114 and TOWN AND COUNTRY 388-5323

# Employee Thefts Top Million Mark

## Shoplifters are robbing stores blind. Right? Wrong! It's the employees themselves who account for 75% of thefts discovers reporter Kit Collins

Victoria Times
SATURDAY, MAY 12, 1973 p. 13
SECOND SECTION

There is a type of shoplifting or theft in all major department stores and chains rarely included in annual police reports.

Retail store theft statistics do quote the number of consumer shoplifters charged as a lesson to the public — 428 in Victoria during 1972 involving $25,000 worth of merchandise.

But those statistics, according to president of a major B.C. store security force, are only 25 per cent of the total department store theft picture.

A theft picture that if eliminated, experts say, could bring consumer prices down by as much as 15 per cent.

Law-abiding Joe Consumer realizes he's paying prices which compensate for store thefts.

★ ★ ★

But what he doesn't realize is that 75 per cent of them are executed by department store employees, says G. S. Cox, of the Vancouver-based Cox Retail Audits Ltd: — which provides investigative security for five major department stores on Vancouver Island.

And the store employees responsible are infrequently seen in the long and sorry parade of shoplifters that drift in and out of Victoria provincial court facing the usual $250 fine.

Says a Victoria police force spokesman: "I can't remember the last case when an employee of a store was prosecuted by the store for shoplifting."

★ ★ ★

Although there are no statistics giving a breakdown on the number of employees charged compared to the number of consumers "they (employees) are so seldom seen, the representation is practically nil.

Department stores must handle this type of situation themselves, even though the thefts probably amount to a lot more than consumer shoplifting," he said.

They do, agrees Cox.

"I remember in 1966 where one Vancouver store lost $1 million through internal theft. And the situation is increasing so you can imagine the amounts we're dealing with now."

Retail Council of Canada statistics indicate losses in Canada range from $250 million to $500 million a year — with a tiny fraction through honest mistakes.

Internal theft cases range from too liberal use of employee expense accounts, to conversion of goods, failing to tabulate items or simply absconding with merchandise, says Cox.

His security force is called into action by a store when repeated losses come to the attention of management. Then investigators — whose identity might not even be known by the store manager — start the inquiry.

Cox uses the example of refrigerators in transit:

★ ★ ★

"Take 100 refrigerators: while they're sitting in the shipping yard, the number might become 99; during shipping the total falls to 98; at the railway yard, the total hits 97; in the warehouse it could fall again and by the time it reaches the sales floor, the shipment might consist of 95 refrigerators.

The percentage increase tacked on to prices of the refrigerators to cover that kind of loss, department store spokesmen wouldn't specify.

Markup for an item covers everything from loss to employee wages, and to separate individual increases would be an impossible task, they say.

But they realize the responsibilty for the losses falls directly on their shoulders.

A seminar on crime in industry last month in Vancouver concluded that if the employee steals, then the boss is probably to blame.

A series of speakers stressed that the example set by executives and supervisors and the work climate created by them have a direct bearing on whethere their employees will be honest or steal them blind.

And individual stores all have different methods of dealing with the problem.

Although Paul Paulson, who heads Woodward's store security from Vancouver, regards the actual number of internal theft cases during 1972 as a "confidential figure", he estimates employee thefts as a "very small percentage" of the total store losses.

Consumer shoplifting, he says, is the major culprit.

He describes the internal security system in all nine Woodward's stores as "a tight system which protects staff members from getting into the "situation" where they might be tempted to steal.

"We catch very few, and it's not because we're blind to them."

★★★

The form of discipline used when an employee is caught stealing — they are rarely taken to court and prosecuted — Paulson describes as a "good spanking and the employee is put out of the family."

"We feel it's not a good policy to take them through the courts."

John James, who heads B.C. security for Simpsons Sears stores, estimates internal thefts are far lower than 50 per cent of all losses.

"I'd hate to think we as a company had that many thieves.

He couldn't say when the last time an employee was charged.

James said that company hasn't gone into electrical security equipment although they did try it out.

"We feel good employee training programs, are far better preventative measures." He said the store trains its own security force and Simpsons company policy provides that guilty employees are dismissed instead of prosecuted in court.

★ ★ ★

"We feel if they've been dismissed for theft, they're already starting out with one strike against them, and that's usually enough."

"You usually can't force retribution, anyway.

"Maybe it's wrong, maybe we should be prosecuting employees, but the penalities are so small on the Mainland — usually $25 — that it makes you wonder if its worth going to the trouble.

Both Woodwards and Simpsons use the following deterrents to employee theft: spot checks, and preventative measures like enclosing some of the goods in glass cases.

★ ★ ★

But Shoppers' Drug Mart measures are more stringent.

David MacDonald, president of Koffler Stores Ltd.'s Cunningham Division, and who also handles security for Shoppers' Drug Mart, believes in a strong security program, a hard-nosed attitude and prosecution for anyone caught stealing.

At Drug Mart stores, the most pilferable items — tobacco, films, batteries and cosmetics — are kept in cages in the storage area.

All employees must enter and leave stores through the front doors to cut down on the chance of merchandise slipping out the back doors and there are periodic purse checks.

Turnstiles are used to control customers leaving the store and lights and fences and alarm systems are used.

MacDonald claims the strict policy, explained to employees when they are hired, has cut shrinkage to 1½ per cent of sales, compared to three per cent national average in the drug business.

MacDonald said consumers are actually beginning to resent stores which don't have proper security, because they realize that they have to pay higher prices to cover loss.

A representative from Eaton's B.C. stores, however feels it is important to strike a balance between preventative techniques and good merchandising methods.

★ ★ ★

And three department stores spokesmen predicted there would be no major move towards intense physical plant security — like turnstiles — in the near future.

Cox agrees that electrical anti-theft equipment isn't the only answer in the fight against internal theft.

"I'm not one for over-head cameras, they become the standard joke. Most people say — well I've been getting away with it while the cameras are there, so why be afraid.

"A sudden trip to the bastille is the answer. It'll provide a halt to these things and make people realize what they've got themselves in for.

"Although I don't agree that there would be a 15 per cent drop in prices if internal loss was cut out, it's my own personal opinion, it would produce an important drop in prices.

"And I will tell you this: the public is taking thefts much too lightly and they're paying for it in two ways, financing through the courts and police, and merchandise markup."

## SPOT Queen Crowned

Saanich Police Organization's teen queen for 1973 is Carol Murphy, 16-year-old student from Arbutus Junior Secondary.

Carol, daughter of Cmdr. and Mrs. Neil Norton of 4650 Vantreight Dr., was crowned Friday at a dance at Reynolds Senior Secondary.

Judging of the 13 contestants took place Wednesday. The winner was announced at the dance.

# Seafront Apartment Draws Big Protest

Residents are protesting an apartment house to be built on Oak Bay's choice Esplanade on Willows Beach.

While agreeing with the residents that no apartments should be allowed on the waterfront, Oak Bay council's hands are legally tied.

Mrs. T. F. Ward, 2610 Beach, is one of several who will write to council asking for a public hearing on an apartment to be built by Dunn Holdings Ltd. on three Esplanade lots.

"All we can do is write letters of protest," she said. "A beach is not a place to build an apartment.

"I had a long talk with Mayor Elford on Thursday and she also agreed that apartments should not be built on the waterfront."

The stumbling-block to preventing the apartment building is a 1920 bylaw that zoned the area for apartments.

In an effort to partially overcome the problem, council recently passed a bylaw tightening up regulations on apartment construction there, restricting heights to 30 feet, demanding wider setbacks and underground parking.

Mayor Elford concedes: "It would be better if no apartments were permitted on the east side of Beach but since the property is zoned some apartments can be built."

Dunn Holdings has asked that the Esplanade property be designated as a development area, leading to a land-use contract.

The mayor sees little hope for the public hearing Mrs. Ward and her neighbors want.

"The only reason for going to a public hearing," she says, "would be if they (the developers) did not meet all the requirements of our bylaw in their plans."

Alarmed at the prospect of having the waterfront hemmed in by apartments, about 13 of the homeowners in that area have already written council asking their properties be rezoned back to single-family category.

Others are planning to do the same.

Mayor Elford observed: "There is always the privilege of people to refuse to sell their property or ask for it to be rezoned."

Mrs. Ward lives on the other side of Beach, which is zoned for single-family dwellings, but she says that hers and other properties will lose value when their view of the sea is cut off.

"Our property is going to be devalued," she said, "and our assessment should go down. What they get from Peter they're going to lose from Paul."

"We're being ground down to the ground with taxes," she said, "and we've got to go up. But apartments have got to go back, way back from the waterfront."

She and others agree there is only one way to stop the encroachment of apartments on the waterfront.

That is for enough residents in the area to have their property zoned back to single-family to prevent the assembly of parcels of land large enough on which to build apartments.

## arthur mayse

# The Seagull Who Couldn't Crack Clams

WE WERE HACKING OUT a bed for a dozen Salt Spring Sunrise tomato plants when the shadow of wings glided across our garden. Dumdum, the young seagull who adopted us almost a year ago, hovered 20 feet above our carport and dropped a clam. The clam bounced from the flat roof to lodge between house wall and downspout.

Any other gull with a clam to crack would have bombed one of the rocks that stud the low-tide flats. But for Dumdum, a bird with a difference, life is a progression from one difficulty to the next.

He planed out over the flats, circled back narrowly missing a spruce top, and landed on our clothesline pole which is his favorite perch. Then, with shoulders hunched and neck pulled in, he set up the mewing which we interpret as a distress call to the mother who long ago disowned him.

While a smart crow jeered from a driftwood snag, I fetched a stepladder and recovered the clam.

"Maybe you'd better crack it for him," my wife suggested.

I tapped the plump littleneck on a stone, hoping Dumdum would get the idea, and set it on my chopping block. The crow hopped in and grabbed it.

"It's just as well I saved some scraps for him," Win said resignedly.

When I first reported to you on this feathered stumblefoot, we assumed that he would eventually straighten out and fly right. And perhaps he will when he has put the lengthly adolescence of his kind behind him.

Teetering flatfooted and knobbykneed on the clothesline pole, he still lacks the poised trimness of an adult glaucus-winged gull.

His feathers are untidy. The skinny legs set wide apart on either side of his body could have been borrowed from a child's kindergarten drawing. On one leg he wears a band. Win spotted it the afternoon Dumdum showed up for a handout more than ordinarily dishevelled, and with a split tail.

We have wondered whether the earlier contact with man this ankle bracelet indicates may have contributed to Dumdum's clueless state.

Certainly he doesn't wear his band with distinction, and the split tail added nothing to his appearance.

Dumdum acquired the gap in his tail feathers during his boss-of-the-beach phase. Let any other gull approach over our place and he would launch himself in hot pursuit. We feared for him, and never more than on the day he challenged a passing eagle.

Lesser fowl often heckle the lord of the air, but always from behind and above. Dumdum kited recklessly in from below until he was only a stoop and a snatch from sudden death. Watching, we expected to see the chase end in a puff of feathers. But the eagle, perhaps bewildered by this kamikaze approach, altered course for inland parts. Dumdum returned triumphant to pursue a grownup of his own species.

That was a mistake. It became plain in seconds that he had picked on a gull with a shorter fuse than those he had harried before. His opponent outflew him, out-manouevred him, and tumbled him down to a forced landing. Then it kept him grounded on the beach with a series of passes close over his head.

We felt for Dumdum, even though he was overdue for a come-uppance, and when he escaped later to resume his station on the pole, Win gave him a special treat of suet.

He now scorns the bread crusts for which he planed down when he was younger. A shucked clam or a scrap of fat pleases him, but his diet no longer includes the occasional snippet of wiener. Bad for him, we've been told, and the same for ham or bacon.

Each morning when we open our dining room curtains, Dumdum hails us with cluckings in minor key. This vocalizing continues until food is tossed. But he spends much less of his day post-sitting than he used to, and though he still wears the look of a bird puzzled by life's complexities, his appearance has begun to alter.

Head, neck and vest are turning lighter, though still far from the white of maturity. His wings when folded are now considerably darker than his body. Also, he has become more proficient at fending for himself.

Last low tide he dropped a large cockle on a rock with satisfactory results . . . a circumstance that leads us to hope young stupid will make it after all.

# 'We've Hit Haddington, I'm Sorry,' Said Pilot

'I was awakened by a jolt and a scraping noise. I was on the bridge in seconds . . . I asked the pilot 'what happened?' and he said: 'I'm sorry, captain, we've hit the southwest corner of Haddington Island.' "

This was part of the testimony of Captain James Caird Friday who was giving, for the first time, his story of what happened Jan. 25 when the Irish Stardust hit the island.

The captain was giving testimony in regard to a charge against his ship.

The captain of the Dublin-registered freighter earlier was found guilty in provincial court of failing to report the discharge of 45,000 gallons of oil in coastal waters.

Caird was remanded to July 12 for sentencing on the first charge. Maximum penalty is a $100,000 fine.

The case against the ship itself on a charge under the Canada Shipping Act of discharging oil into coastal waters was also held over until July 12.

A B.C. pilot identified only as Captain Jones and another pilot identified as Captain Warren were aboard at 10 p.m. Jan. 24 when the Irish Strait.

Stardust entered Broughton

Caird said he left the bridge only to be awakened later by the jolt and scraping noise.

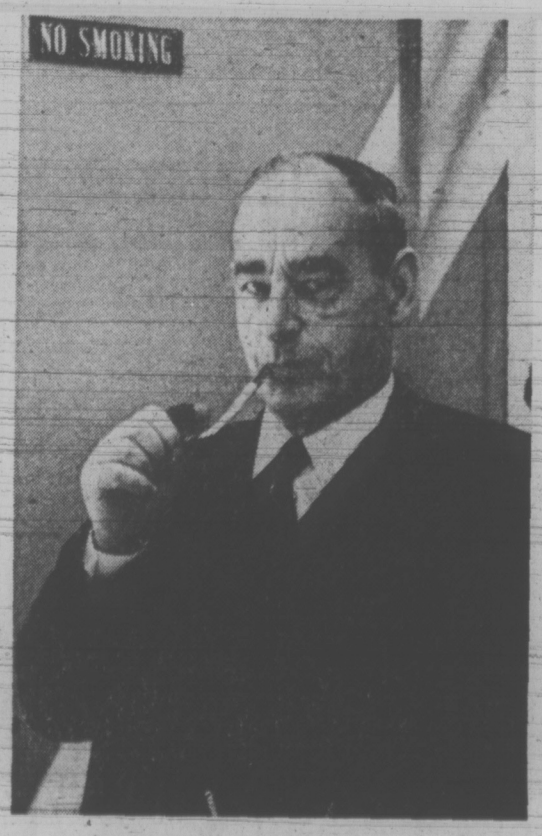


Capt. James Caird at Court

**BACK-TO-BACK** unoccupied houses at Lake Hill are target of Saanich fire chief and municipal inspectors demanding thorough cleanup. Messy condition has existed five years and interiors are worse than grounds. Fire Chief Harold Gains said orders will be given to secure the houses at 4037 Lakehill Place and 4040 Cedar Hill Cross Road, both owned by the same person. At least one attempt to set a fire amid the junk piled inside has been made, likely by youngsters who break in, the chief said. New legislation dealing with unsightly premises will be used to order improvements to the yards. (Irving Strickland photos)

# Quest for Oil Sends Engineers Through Jungle

LIMA (AP) — Peruvian and foreign engineers are preparing to tackle some of the world's roughest mountain and jungle terrain to bring newly discovered crude oil from the Amazon Basin to the Pacific coast of Peru.

When finished — they hope within three years—a ribbon of steel pipe 563 miles long and 30 inches in diameter will link the tiny community of Concordia, deep in the Amazon jungle, with Bayovar, on the Pacific.

Between lies snake — and insect — infested swamp; tropical forest where rainfall exceeds 100 inches a year; mountains including a 7,872-foot Andean pass; and one of the world's driest deserts.

The $250-million pipeline, still in the planning stage, is part of a giant military-government program aimed at finding and developing petroleum reserves in the vast jungle that covers the eastern half of Peru.

**RUSH TO EXPLORE**

Important discoveries have been made over the last 17 months in the Amazon Basin by Petroperu, the state petroleum company, and Occidental Petroleum Corp. of the United States. Another seven companies or consortiums have signed exploration-development contracts with Petroperu.

A dozen other firms are in varying stages of negotiation with Petroperu.

Gen. Jorge Fernandez Maldonado, the minister of mines and energy, has said construction of the trans-Andean pipeline will begin in May, 1974, with the first oil expected to flow by January, 1976.

"The construction date depends on confirmed reserves," says a Petroperu executive. "We feel 70,000 barrels per day would justify construction of a pipeline."

Commercial production capability now is estimated at just under 30,000 barrels a day, and planners believe the goal should be reached by late this year.

"There are a lot of pipelines in this world," says a U.S. consultant to Petroperu, "but I'd say this will be one of the toughest to build—along with the proposed trans-Alsaka pipeline."

Although both lines present problems, "there really is no basis for comparison," the consultant adds.

"The Alaska job will include problems of heat transfer that would cause snow to melt as well as other environmental difficulties. Our biggest headaches involve simple logistics and terrain."

The proposed 800-mile Alaskan pipeline, strongly opposed by some ecologists, currently is blocked in the courts.

Peruvian and U.S. experts say ecological problems would be "virtually nil" along the Peruvian route.

"Most of the pipeline will be under water or underground, and there aren't many people in the area to look at it anyway," says one engineer. "Theoretically, a spill could kill some fish or vegetation, but the damage would be temporary."

More important, says a U.S. engineer, "is the fact people here are not nearly so concerned about ecology as we are in North America."

"Right now, the economic factor is much more important to them. A man living in a shack is not going to worry much about how a pipeline scars the mountainside if he thins it will help him put a new roof on his house."

The Peruvian line would be the fourth and longest of trans-Andean pipelines. A 200-mile line was built in Columbia in the late 1960s, and a 315-mile line was finished last July in Ecuador. A small, eight-inch pipeline also crosses the Andes from Bolivia to Chile.

Although the last half of the 563-mile route covers territory frequently rocked by earthquakes, engineers are not greatly worried about possible quake damage.

# Penny Farthings to Vie For Victorian Days

A Vancouver to Victoria race on penny farthing bicycles is being planned May 26 and 27 as part of Victorian Days.

The race will be in three separate legs, with all cyclists riding the 19th century bicycles with their large front wheel and small rear wheel.

Jack Leonard, in 1972 race

First leg, which starts at 9 a.m. May 26, will be from Vancouver city hall to the Oak Street Bridge. There the cyclists will be picked up and transported to the Tsawwassen ferry terminal.

Second lap, that afternoon, will be from the Swartz Bay terminal to the Memorial Arena and Athletic Park.

Third lap will be the next day at noon, three sprint laps around Beacon Hill Park.

So far there is one Victoria entrant in the race — Jack Leonard, owner of Super Service Chimney Sweep, who has ridden his penny farthing bicycle in previous Victorian Days parades.

Mayor Peter Pollen has challenged Vancouver mayor Art Phillips to a penny farthing race around Vancouver's city hall.

Phillips is expected to accept the challenge, Victorian Days vice-chairman John Ansell said today.

Labatts Breweries of B.C. is donating $2,500 in prizes for the event, which the Victorian Days committee is hoping will become an annual one.

The cyclists will have an escort of RCMP in scarlet uniform throughout the race.

Ansell said the only other race of this kind in North America is held in Philadelphia.

Entry forms are available at the chamber of commerce office and at Vancouver and Victoria bicycle shops. Entry fee is $10, and entrants must be 19 and over.

# DIED FOR A LIVING

BOGOTA (UPI) — a 22-year-old jobless worker who had been selling his blood for weeks to support his wife and daughter died of pernicious anemia, according to Colombian authorities.

Police said Marco Aurelio Cardona Pineda died in the shabby room he shared with his wife, Fanny, and daughter, Gloria, 5. Police said he had been selling his blood for $3 a pint every week since April 16, to feed his family. He had been jobless since March.

Cardona Pineda turned himself into the San Juan de Dios Hospital on May 7 because of extreme weakness. But he could not afford the medicines prescribed and went home, where he died.

Police said thay were investigating the private institute to which Cardona Pineda had been selling his blood. They said it had been in business two months, but that its existence was not officially known to the government health ministry or city health secretariat.

# Dresden Still Scarred, But Proud of Recovery

By HUBERT J. ERB

DRESDEN, East Germany (AP) — Once one of the most beautiful cities in Europe, Dresden has partly recovered from its night of fire in the Second World War but still bears the scars of its wounds.

This "Florence of the Elbe River" bears the over-all effects of a lost war as perhaps no other city in either Germany. But Dresden again takes pride in itself. Its symbol has become the Zwinger, a restored residential forrtress and palace museum of August the Strong, the king of Saxony and Poland who ordered its construction in 1710.

It houses a gallery of old masters, a museum of medieval weapons and armaments and a collection featuring the Meissen china developed by the Saxon royal court, the first porcelain made in Europe.

The Zwinger has an unrivalled place in the hearts of Dresden's 503,000 people. Its reconstruction by the end of 1964 was an emotional sign that the destruction of Feb. 13-14, 1945, was not complete and not forever. That bombing, by the British, remains controversial because Dresden was neither a war production nor military centre. People here still do not talk easily about that searing night.

**MUCH LOST FOREVER**

The phosphorous fire bombs ate through everything they touched. They and detonation devices destroyed most of what had taken centuries to build. Much of the baroque elegance that Dresden was famous for simply disappeared in the holocaust.

Spring's first buds are appearing on willows growing wild in the ruins of the Frauenkirche, the Church of Our Lady. It will remain a memorial against war, much like the Kaiser Wilhelm Memorial Church in West Berlin.

Nearby are a resurrected statue of Martin Luther and a statue of the Goddess of Victory, dating from the victory at Vienna over invading Turks in 1683.

# Swamp Didn't Hold Homesick Alligator

THE EVERGLADES, Fla. (AP) — Jimmie Tiger knew his 800-pound pet alligator had come home when it started croaking like a thousand bullfrogs outside his thatched-roof hut.

Tiger, 60, a Miccoosukee Indian, thought he had seen the last of his bellowing pet weeks ago.

"We had him for years, but he got too big and was taken far out into the swamp to live," Tiger said.

But Tiger didn't count on the reptile's instinct and memory of all the free meals tossed his way.

What do you do when a 10-foot-long homesick alligator takes up residence a few feet from your bed and keeps you awake?

"I called the rangers for help," Tiger said.

Five Everglades National Park rangers wrestled the alligator into submission with a tangle of ropes, and carted it off even deeper into the swamp.

# Cheats Plague Hospitals

By RAM SUNDAR
CP Correspondent

BOMBAY (CP) — One of India's finest experiments in social welfare is seriously threatened by official apathy.

Reports published in leading newspapers show government hospitals are losing millions of dollars every year because of large-scale cheating by rich patients.

In most government hospitals in India, treatment is virtually free for poor people earning less than $30 a month. All they have to do is to give a written statement to that effect.

But recent surveys have shown that in many government hospitals the real beneficiaries are not the poor but affluent classes such as senior government officials, politicians and businessmen.

A Press Trust of India news agency report published in the Times of India group of newspapers and other journals said as many as 200,000 patients who received treatment at the All-India Institute of Medical Sciences Hospital in New Delhi last year were not eligible for free treatment but "simply walked away without paying a paise (cent) for X-rays, blood tests, medicines, operations and room rent."

**EXTRA SERVICES LOST**

The PTI report said that the loss sustained by the government annually on account of the mass cheating by wealthy patients is enough to set up one more 20-bed ward, employ 20 additional doctors and 40 nurses, buy two ambulances as well as air conditioners for half the rooms and even install a computer-based filing system.

Reports in the press say that many other government hospitals in India are being cheated by patients who are in a position to pay for their treatment.

There is general agreement among commentators that the real reason is the failure of the government to scrutinize declarations made by patients regarding their monthly earnings.

One government official said several meetings had been held up to the ministerial level to find the best way to make people pay but without results.

The official admitted no one is interested in changing the present system.

**HONESTY REQUIRED**

Prof. Ramalinga Swami, director of the All-India Institute of Medical Science, said he feels the cheating can be ended "only if people become honest enough to declare their true income."

But this has only angered critics of the government who feel that something drastic should be done to save one of the basic gains made by poor people under India's system of democratic socialism.

Many MPs think parliament should have a full-fledged debate on the subject in the near future.

One remedy suggested is that civil servants making a false declaration of their income should be summarily dismissed and sent to prison for at least three years, while politicians doing so should be disqualified from running for office for the duration of their lives.

## Parksville AM Station Cleared

OTTAWA (CP) — An application by Nanaimo Broadcasting Corp. to establish an AM station at Parksville to rebroadcast CHUB radio programs has been approved by the Canadian Radio-Television Commission.

The commission issued a three-year licence expiring March 31, 1976.


Key 73

CALLING OUR CONTINENT TO NEW LIFE

YOU ARE INVITED . . .

To meet the staff and participate in a presentation of the program, location, curriculum and general philosophy of the new

CHRISTIAN JUNIOR HIGH SCHOOL

• A meeting of special interest to parents •

THURSDAY, MAY 17, 8:00 P.M.

CHRISTIAN ELEMENTARY SCHOOL

2629 Victor St.

THE CORPORATION OF THE DISTRICT OF OAK BAY

OAK BAY RESIDENTS

FREE HOUSEHOLD REFUSE PICK UP

— When and Where —

1. Monday, May 14, 1973
East of St. Patrick St., South of Oak Bay Avenue.

2. Tuesday, May 15, 1973
West of St. Patrick St., South of Oak Bay Avenue.

3. Wednesday, May 16, 1973
North of Oak Bay Avenue, South of Estevan, South of Newton.

4. Thursday, May 17, 1973
West of Cadboro Bay Road, North of Estevan and North of Newton to Cedar Hill X Road.

5. Friday, May 18, 1973
East of Cadboro Bay Road, North of Estevan Ave., including Crestview to Northern Boundary.

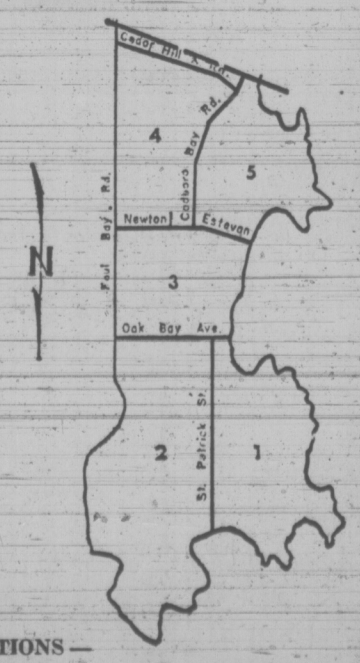


— RESTRICTIONS —

No object over 100 lbs. or larger than a hot water tank. No car bodies or such items will be taken. No garden or building refuse.

All items to be taken away must be placed on boulevard by 8 a.m. the day of pick-up. There will be no callbacks.

PLEASE NO PHONE CALLS — CUT OUT AND SAVE

Hear Missionary
LLOYD OPPEL
Canadian Prisoner of War recently released by Hanoi at the
BETHESDA GOSPEL CHAPEL
Corner of Oak Bay and Davie Street
SUN. MAY 13-7 P.M.

DIAL-A-THOUGHT
DR. J. B. ROWELL
384-8713
Pastor Emeritus, Central Baptist Church, Victoria, B.C.

OXFORD FOODS
271 COOK ST.
Open Daily 9-9, Sunday 10-9
PRICES EFFECTIVE SUNDAY TO TUESDAY MAY 13 to MAY 15
We Reserve the Right to Limit Quantities

MAPLE LEAF BACON lb. 89c
NABOB STRAWBERRY JAM 24-oz. tin 69c
SUNKIST FROZEN ORANGE JUICE 6-oz. tin 5 for 1.00
MALING SLICED OR WHOLE MUSHROOMS 10-oz. tin 3 for 1.00
SMEDLEY BEEF AND KIDNEY PIE 24-oz. tin 59c
TUC BISCUITS Family Size Pkgs. 4 for 1.00
DUNCAN HINES CAKE MIX 19-oz. pkg. 2 for 79c
SUNLIGHT LIQUID DETERGENT 32-oz. bottle 59c

386-2121

# CLASSIFIED ADVERTISING

Vancouver Island's Largest Shopping Centre in Print

386-2121

**BOX REPLIES**
All replies to private box numbers available from 8:00 a.m. to 6:00 p.m. Monday to Friday inclusive.
Victoria Press Box numbers available on request.
Charge $2.00
Classified Counter. 8:00

**OFFICE HOURS**
a.m. to 6:00 p.m. Business Office, 8:30 a.m. to 5:00 p.m. Monday to Friday inclusive.

**OFFICE CLOSED SATURDAY**

**TELEPHONE HOURS**
8:00 a.m. to 8:00 p.m. Monday to Saturday inclusive.

**CLASSIFIED COPY DEADLINES**
Regular classified advertisements may be placed at the counter, 8 a.m. to 5:00 p.m. on the day prior to publication, Monday to Friday inclusive. By telephone, 8:00 a.m. to 5:00 p.m., Monday to Saturday inclusive.
All classified semi-display copy must be in the possession of Victoria Press Ltd., 2621 Douglas Street by 12 noon on the day prior to publication with the exception of that copy for Sunday Colonist must be in by 12 noon Friday.

**FULL COVERAGE CLASSIFIED RATES**

REGULAR CLASSIFIED LOCAL RATE
One day, 9c per word per day.
Three consecutive days, 8c per word per day.
Six consecutive days 7c per word per day.
1 6-pt. heading or white space allowed to be charged at 5 words.
Minimum advertisement 10 words and $1.00.
Each initial, sign, group or figures and abbreviation counts as one word.

SEMI-DISPLAY LOCAL RATE
Ads requiring a style other than that mentioned above will be charged by the measured agate line (14 agate lines equal 1 inch).
One day, 42c per line, $5.88 inch.
Three consecutive days, 37c per line, $5.18 inch.
Six consecutive days, 32c per line, $4.48 inch.

NATIONAL RATE AND OUT-OF-PROVINCE RATE
Regular classified, 10c per word per day.
Semi-display, 46c per line per day, plus 10% if both type sizes are used.

Birth Notices, $2.50 per insertion for standard message of 30 words or less. 8c each additional word or initial.
In Memoriam notices, Cards of Thanks, Death and Funeral Notices, 35c per line per day. Three consecutive days 90c.

Births, Deaths, In Memoriam Notices, Cards of Thanks Personals not accepted by telephone. Single paper rates on request.

**SUBSCRIPTION RATES**
Wherever carrier service is maintained, $3.00 per month.
By mail—
Canada, $3.50 per month, $10.00 per 3 months, $39.00 per year.
United States, $4.00 per month.
Saturday Only—
Canada, 25c per copy, $13.00 per year.
United States, 30c per copy, $15.60 per year.
Commonwealth and Foreign rates upon request.
Mail subscriptions are payable in advance.
Authorized as second class mail, Post Office Department, Ottawa.
Member Audit Bureau of Circulations.

**TERMS OF PUBLICATION**
The Victoria Press Ltd. shall not be liable for non-insertion of any advertisement beyond the amount paid for such advertisement.
In the event of an error occuring the liability of Victoria Press Ltd. shall not exceed the charge for the space actually occupied by the item in question.
All claims on error in publication shall be made within 12 hours thereafter and if not made shall not be considered. No claim will be allowed for more than one incorrect insertion nor for errors not affecting the value of the advertisement.
All estimates of cost are approximate. Advertisers will be charged with space actually used.
All advertising copy will be subject to the approval of the Victoria Press Ltd., who reserve the right in its sole discretion, to classify, reject or insert copy furnished.
Advertisements must comply with the British Columbia Human Rights Act which prohibits any advertising that discriminates against any person because of his race, religion, sex, colour, nationality, ancestry or place of origin, or because his age is between 44 and 65 years, unless the condition is justified by a bona fide requirement for the work involved.
While every endeavor will be made to forward replies to box numbers to the advertiser as soon as possible, we accept no liability in respect of loss or damage alleged to arise through either failure or delay in forwarding such replies, however caused, whether by negligence or otherwise.

**CIRCULATION REPRESENTATIVES**
Duncan, Chemainus— P. J. Rogers 746-6181
Lake Cowichan— P. Edwards 749-6771
Nanaimo— A. Lakey 753-2766

United States Representatives
MATHEWS SHANNON and CULLEN, INC.
New York, Boston, Chicago, Detroit, Philadelphia, Pittsburgh, Cleveland, Syracuse, Charlotte, Atlanta, Cincinnati.

DUNCAN BUREAU
Duncan Financial Centre, 435 Trunk Rd. Office and telephone hours 8:30 a.m. to 5 p.m. Monday to Friday inclusive.
PHONE DUNCAN 746-6181

CLASSIFIED SERVICE FOR DUNCAN COWICHAN RESIDENTS
Classified Ads phoned in to our Duncan office before 3:30 p.m. will appear in the following day's papers
746-6181

**NOTICE OF COPYRIGHT**
Full, complete and sole copyright in any advertisement produced by Victoria Press Ltd. is vested in and belongs to Victoria Press Ltd.; provided, however, that copyright IN THAT PART AND THAT PART ONLY of any such advertisement consisting of illustrations, borders, signatures or similar components which is, or are, supplied to Victoria Press Ltd. by the advertiser in the form of engravings, matrices, casts etc., and incorporated in said advertisement shall remain in and belongs to the advertiser

**1 BIRTHS**

CHUDLEY — Born to Mr. and Mrs. R. F. Chudley, 10955 Madrona, RR No. 1, Sidney, B.C., at Royal Jubilee Hospital, on May 6, 1973, a boy, Richard William.

CLARKE — Born to Mr. and Mrs. S. C. Clarke, 3264 Cook Street, Victoria, B.C., at Royal Jubilee on May 6th, 1973, a boy, Lewis Charles, 7 lbs., 5 ozs. Thanks to Dr. H. Blouw.

KONDLE — Born to Mr. and Mrs. Rodger Kondle, 4141 Torquay Drive, Victoria, at Victoria General, on May 9, 1973, a daughter, Kelly Diane, 7 lbs. 14 ozs. Thanks to Dr. Ingram, Dr. Boulton and staff.

LANDSIEDEL — Easter Bunny brought to Dale and Sharon (nee Silver) their first child, a son, Timothy David, 8 lbs. 4 oz., at Royal Columbian Hospital, New Westminster on April 22nd, 1973.

MACHAN — Born to Tom and Cheryl Machan, 25 Vickery Road, at Victoria General Hospital, on May 8th, 1973, a boy, Cameron Stuart, 9 lbs. 9½ ozs. A baby brother for Michele.

REYNOLDS — Born to Mr. and Mrs. D. C. Reynolds, 8234 W. Saanich Road, Saanichton, B.C., at Victoria General Hospital, on May 1st, 1973, a son, Jason Miles. A very special thanks to Drs. Prevost and Forgie.

WIRTH — Born to Roger and Shirley Wirth, 4084 Tracey Street at Victoria General Hospital, on Tuesday, May 8th, 1973, a daughter, Lori Ann, 7 lbs. 3½ ozs. A sister for Michael and Bradley. Thanks to Dr. Harbrove and Maternity Staff. (Insured).

**CLASSIFICATION INDEX**


VITAL STATISTICS
1 Births
8 Card of Thanks
5 Deaths and Funerals
9 In Memoriams
10 Funeral Directors

NOTICES
14 Announcements
16 Catering, Banquets and Reception Rooms
20 Lost and Found
15 Coming Events and Meetings
11 Monumentals
18 Places to Visit
17 Restaurants

EMPLOYMENT
26 Female Help Wanted
21 Male Help Wanted
25 Male or Female Help Wanted
30 Situations Wanted Female
29 Situations Wanted Male
31 Situations Wanted Male or Female
27 Teachers Wanted

BUSINESS SERVICES AND DIRECTORY
36 Business Services and Directory

PERSONAL SERVICES
33 Bands, Musicians and Orchestras
40 Business Personals
43 Dancing
42 Education
71 Music Teachers
39 Personals
32 Trade Schools
38 Travel

MERCHANDISING
83 Aircraft
117 Antiques
78 Bicycles
80 Boats and Marine
65 Building Supplies
93 Cameras, Supplies and Photo Finishing
127 Chicks, Poultry, Hatching Eggs, Supplies
135 Farm Implements
12 Florists
60 Fuel
97 Furniture
120 Garden Supplies
99 Groceries, Meat and Produce
130 Heavy Equipment and Machinery
128 Livestock, Supplies and Events
100 Miscellaneous for Sale
103 Miscellaneous Wanted
109 Miscellaneous to Rent
70 Motorcycles
70 Musical Instruments
125 Pets and Supplies
96 Ranges, Stoves and Furnaces
92 Sporting Goods
115 Swaps
63 Timber
98 TV, Stereo, Radio Sales and Service
112 Wanted to Rent, Miscellaneous

AUTOMOTIVE
164 Auto Body and Painting
162 Auto Repairs, Service and Towing
168 Campers and Trailers
166 Cars and Trucks Wanted
150 Cars for Sale
151 Foreign Import and Sports Cars
169 Mobile Homes and Parks
149 New Car Directory
160 Parts, Accessories
158 Tires
154 Trucks and Buses
156 U-Drive and Auto Washing

ACCOMMODATION
185 Convalescent and Rest Homes
175 Hotels
178 Summer Resorts
181 Tourist Accommodation

RENTAL
201 Apartments to Rent, Furnished
200 Apartments to Rent, Unfurnished
203 Apartments Wanted
206 Duplexes to Rent
207 Duplexes Wanted to Rent
202 Apartment Furniture to Rent
215 Halls, Warehouses, Stores and Offices to Rent
197 Housekeeping Rooms to Rent
199 Housekeeping Rooms Wanted
211 Houses to Rent, Furnished
210 Houses to Rent, Unfurnished
212 Houses Wanted to Rent
190 Room and Board
191 Room and Board Wanted
193 Rooms to Rent
194 Rooms Wanted

FINANCIAL
155 Automobile Financing and Insurance
233 Mortgage Loans and Insurance
234 Mortgages for Sale
230 Personal Loans and Insurance
235 Wanted to Borrow

REAL ESTATE
280 Acreage for sale and Wanted
240 Business Opportunities
241 Business Opportunities Wanted
300 Churches
247 Commercial or Industrial Properties
258 Condominiums and Townhouses
253 Country Homes and Properties
270 Exchange Real Estate
290 Farms for Sale and Wanted
263 Garages for Sale, Rent, Wanted
293 Gulf Islands Properties
250 Houses for Sale
265 Houses Wanted to Buy
295 Listings Cancelled
268 Listings Wanted
271 Lots for Sale
294 Mainland and Out-of-Province Properties
273 Property for Sale
274 Property Wanted
244 Revenue Property
245 Revenue Properties Wanted
285 Up-Island Properties
256 Waterfront Properties


PHONE DIRECT 386-2121 TO PLACE YOUR CLASSIFIED AD

**5 DEATHS and FUNERALS**

BIBBY — In Victoria, B.C. on May 10th, 1973, Mr. Albert William Bibby, aged 72 years, born in Stourbridge, England and a resident of Victoria for the past 20 years, late residence, 24 Jedburgh Rd. He leaves his wife, Dorothy, at home; son and daughter-in-law, Ralph and Joan Bibby, in England, daughter and son-in-law, Pauline and Jack Sommerville, Victoria, B.C.; sons and daughters-in-law, Dennis and Betty Bibby, Victoria, B.C. and Malcolm and Noriko Bibby, Vancouver, B.C.; 6 grandchildren; one great granddaughter; sister, Mrs. Elizabeth Morley, Victoria, B.C.; sisters and his brother, in England.
Arrangements will be announced later by the Sands Funeral Chapel of Heather, Colwood, B.C.
Sands — Colwood

BRADY — In Victoria on Friday May 11, 1973, Mr. William E. G. Brady, aged 74, of No. 510-548 Dallas Road. Mr. Brady was a native son and lifetime resident of Victoria and owned and operated the Brady Typewriter Shop. He was a veteran of the First World War as a member of the C.M.R's; a member of the War Amputees Association; the Four and X Club; the Vancouver and Quadra Lodge No. 2, A.F. and A.M., Scottish Rite and the Victoria Shrine Club of the Gizeh Temple. He is survived by his loving wife Alice at the residence and one daughter, Mrs. Wilma Ryers of Vancouver, Wash.
The funeral service will be conducted on Tuesday, May 15, 1973, at 2:00 p.m. from CHAPLIN'S FUNERAL CHAPEL with Padre D. Kendell officiating, followed by cremation. Flowers gratefully declined. Friends wishing may make contributions to the Canadian Heart Fund, 620 View St., Victoria, B.C.

LONSDALE—In Newcastle, England on May 7, 1973, Mr. Dalton Howard Lonsdale, aged 65 years, born in Cobalt, Ontario, late residence, 584 Coronation Ave., Duncan, B.C. He leaves his wife, Elizabeth (Bessie); at home, sons Leonard, and Brian, Duncan, B.C. and Greg., Sidney, B.C.; 3 grandchildren; brotners, Leslie and Roy Lonsdale. Victoria.
Arrangements will be announced later by the Sands Mortuary Limited.
Sands-Victoria

MILLER—In Victoria, on May 8, 1973, Mr. James C. Miller, aged 88 years, of 1284 Astoria, a native son. He leaves a sister, Mrs. Sarah Braendlin, of California, and a brother, Frank Vincent, of Victoria; nieces and nephews. He served as a Veterinary Surgeon in First World War with the Royal Irish Rifles and well known in earlier days with the J.B.A.A.
Funeral service in McCall Bros. Chapel, Johnson and Vancouver Sts., on Friday, May 11, at 3:30 p.m., with the Rev. Peter Switzer officiating, followed by cremation. (Flowers gratefully declined. Donations, if desired, may be made to the Heart Fund, 402—612 View St.)

MURRAY — On May 11, 1973, in Victoria, Mrs. May H. Murray, aged 67 years, of 1087 San Marino Crescent, a resident here for 25 years, formerly of Calgary. She leaves her loving husband Fred and one sister, Mrs. Hazel Bourassa of Moose Jaw, Sask.
Funeral service in McCall Bros. FLORAL CHAPEL, Johnson and Vancouver Streets, on Tuesday, May 15 at 10:15 a.m. Interment at Royal Oak Burial Park.

SMITH—In Victoria, B.C. on May 11, 1973, Elwood J. Smith, aged 49 years, born in Whittier, California and a resident of Victoria for the past 42 years, late residence, 951 Walfred Rd., Glen Lake, B.C. Dearly loved husband of Norma Smith; he leaves his daughters, Mrs. Lee (Jill) Niessen, Victoria, B.C. and Mrs. Butch (Janice) Wormald, Cranbrook, B.C.; son, Ricky, at home; mother, Mrs. J. (Maude) Smith, 3163 Gamma St.; sister, Mrs. J. H. (Elaine) Zaccarelli, 940 Craigflower Rd.; brothers, Mel Smith, 2879 Prior St. and Glenn Smith, North Burnaby, B.C.; uncle, aunts, nieces, nephews and cousins. Predeceased by his sister, Roberta Ann Smith in Sept. 1949 and his father, Mr. James A. Smith in June 1953.
Service will be held in the Sands Funeral Chapel of Heather, Colwood, B.C., on Tuesday, May 15, 1973 at 3:00 p.m. Rev. David R. Stiven officiating. Interment in the Hatley Memorial Gardens.
Sands—Colwood

WATKINS—In Kentville Hospital, Kentville, N.S., on April 24, 1973, Charles Godfrey Watkins, aged 75 years, born in Oxford, England, and a resident of Victoria, B.C., for 50 years. Predeceased by his wife, Edith May, in July, 1972. Surviving are a son, George C. Watkins, Ucluelet, B.C.; daughter, Eileen (Mrs. B. H.) Warrender, of Powell River, B.C., and seven grandchildren, also two brothers, Claud, of Vancouver, and Ronald, of Victoria. Mr. Watkins served with the Canadian Army during the First World War and was a member of the Pro Pats Branch, R.C.L.

WOLFF—In Victoria on May 11, 1973, Winifred Wolff of 375 Sunset Ave., Survived by her husband, James D. Wolff.
Private cremation (McCall's)

**8 CARD OF THANKS**

The family of the late Eric Charles Fitzgerald Martin wish to express their sincere appreciation for the many acts of kindness through the years and expressions of sympathy extended by friends, neighbours and relatives in the death of a beloved husband and father. We would also like to thank Drs. J. A. Fowler and E. A. Allen; Mr. Ed Barbin of the oxygen therapy department; the staff of the Victoria General Hospital; Canadian Liquid Air Co.; the Departments of Health, Hospital Insurance and Mental Health; the Royal Canadian Legion; and the Masonic Orders. A special thanks to the Victorian Order of Nurses and to the nurses of 3rd South, Royal Jubilee Hospital.

**9 IN MEMORIAM**

AFFLECK — In loving memory of Tom Affleck, who passed away May 12th, 1965.
"Softly the leaves of memory fall
Gently we gather and treasure then all
Unseen, unheard, they are always near,
Still loved, still missed and very dear.
— Lovingly remembered — Mum and Dad.

DAVIES — In loving memory of my dear husband Ernest Davies who passed away May 13, 1962.
The face I loved is now laid low,
His loving voice is still.
The hand so often clasped in mine, Lies now in death's cold chill.
I often sit and think of him
When I am all alone;
For memory is the only thing
That grief can call its own.
— Ever remembered by his loving wife Trixie and daughter Doris and son Pete.

GODWIN — In loving memory of my husband Harry Godwin, who passed away May 13th, 1960.
— Ivy Kathleen

PARKER—In loving memory of a dear mother and grandmother, Anne, who passed away May 12, 1970.
Close to our hearts she will always stay
Loved and remembered every day.
—Ever missed by Maureen, Lori and Kathy.

SMITH — Violet Elizabeth, who passed away May 14th, 1971, will always be remembered as a loving wife and mother by her loving husband David, and daughters Mildren and Evelyn; sons-in-law John and Howard; and grandsons David and Colin.

STEWART — In loving memory of a dear sister, mother and grandmother, Christabel N. Stewart, who passed away May 13, 1972.
Sweet smile, her love for all of us,
Are often in our thoughts.
— Sadly remembered by Agnes, Brenda, Syd and all of the Family.

**10 FUNERAL DIRECTORS**

SERVING VANCOUVER ISLAND
Sands
WE CARE
Dedicated to service.
Sensible Prices
SANDS FUNERAL CHAPELS
VICTORIA 388-5155
SIDNEY 656-2932
COLWOOD 478-3821
DUNCAN 746-5212
LADYSMITH 245-2331
NANAIMO 753-2032
Your six community Chapels. Independent, Family Owned and Controlled. Sands since 1912.

INTERNATIONAL FLIGHT CARE
Specializing in shipping to or from anywhere call collect
A DIVISION OF SANDS
VICTORIA. 388-5155
SIDNEY, 656-2932
COLWOOD, 478-3821
DUNCAN, 746-5212
LADYSMITH, 245-2331
NANAIMO 753-2032

McCALL BROS.
Funeral Chapels
1400 Vancouver Street
385-4465 — 385-4466 — 385-4467
A local firm for its entire 50-year history . . . a long tradition of personal service.
MONDAY
WOLFE, Mrs. Winifred Anne, Private Cremation.
TUESDAY
READ, Mrs. Bertha 9:30 a.m.—FAMILY CHAPEL
MURRAY, Mrs. May Hourston 10:15 a.m.—FLORAL CHAPEL

REMOVAL AND MEMORIAL SERVICE
Covering Vancouver Island
Call collect
A DIVISION OF SANDS
VICTORIA 388-5155
SIDNEY 656-2932
COLWOOD 478-3821
DUNCAN 746-5212
LADYSMITH 245-2331
NANAIMO 753-2032.

THOMSON & IRVING
Funeral Chapel
Est. 1906—Formerley of Winnipeg
A Dignified and Understanding Service at Moderate Cost
PRE-NEED AT NEED SHIPMENTS
1625 Quadra St. Phone 384-2612

CHAPLIN'S FUNERAL CHAPEL
1155 Fort Street
Phone 384-5512 or 384-8626
Offering dignified moderate services for all. Geo. S. Cunningham, owner, manager.

HAYWARD'S CHAPEL
Ready to carry out the family's wishes, quietly, sympathetically, with efficiency and dignity.
386-3505
734 Broughton St.
REGINALD HAYWARD MGR.

FIRST MEMORIAL SERVICE
Undertakers for the Memorial Society of B.C. — 658-5244

**11 MONUMENTAL**

STEWART MONUMENTAL Works Ltd.
ESTABLISHED 1896
Memorial of Distinction
Marble fireplace and tabletops
1403 May St. 384-3452

MORTIMER'S MONUMENTS
ESTABLISHED 1877
."The Finest in Craftsmanship"
633 DAVID ST. 383-6421

**12 FLORISTS**

REAL FLOWERS FADE but THE MEMORY LASTS
Funeral Flowers expertly designed
WOODWARD'S FLORISTS
635 Fort 384-5614

**14 ANNOUNCEMENTS**

KNIGHTS OF COLUMBUS 1973 State Charity Appeal Prize Winners: 1. George Kaisner, Sparwood; 2. Larry Seigo, Haney; 3. Norris Plante, Prince George; 4. Bart Maglio, Kimberley; 5. Kel Erickson, White Rock; 6. Jean Lambert, Coquitlam; 7. Michael Seymour, Trail; 8. Art Sinclair, Nelson; 9. Nick Siernachesky, Port Alberni; 10. Gordon Farr, Van.; 11. B. Mazzulli, Duncan; 12. May King, Coquitlam; 13. Wm. A. Magark, Kelowna; 14. F. P. Williams, Burnaby; 15. Mrs. A. Long, Powell River; 16. N. Kray, Surrey.

AIR CADET DRAW WINNERS: 1st prize — Mrs. A. Lamppu, Vancouver. 2nd prize — Gary Wallace, Surrey. Transistor radios to Mrs. B. Bell, Victoria; Gary Humphrys, Sidney; Mrs. M. Aleck, Duncan; Randy Schuler, Nanaimo; M. R. Henn, Ladysmith. Thanks to all who helped make the draw a success and 800 (Pacific) Wing, our sponsors. 89 (Pacific) R. C. (Air) Cadets, Victoria.

IN MEMORIAM DONATIONS
to be used exclusively for
CANCER RESEARCH
Should be directed to
CANADIAN CANCER SOCIETY
857 Caledonia Ave., Victoria

VICTORIA SYMPHONY WOMEN'S COMMITTEE
DUNLOP DUNGEON BOUTIQUE
is MOVING to 2073 CADBORO BAY RD. Grand Opening, Wed., May 16th, thru Sat., May 19th, from 10 a.m. to 4 p.m and each week following.

**15 COMING EVENTS and MEETINGS**

ELKS BINGO
Saturday, May 12
Old Age Pensioners' Hall
Gov't. St.
7:30 p.m.
1 Card $1.00
6 Cards $2.00
Extra Cards 25c Each
Door and Good Neighbor Prizes
In Aid of Elk Charities

YOU ARE CORDIALLY INVITED to attend a social evening for the first reunion of ex-R.C.N. and R.C.N.V.R. torpedo personnel being held on Friday, June 1, 1973 at 20:00 at the Chief Petty Officer's Mess (building 91), C. H. (Pappy) Mills, 375 Obed Ave., 383-0201.

ARMY, NAVY AND AIR FORCE BINGO CANCELLED THIS WEEK

THE FOSTER PARENT ASSOCIATION of the Family and Children Service. Regular Business Meeting will be held at Junction Centre, 1627 Ford Street, Monday May 14 at 8 p.m. All Foster Parents Welcome.

AUCTION MAY 15, 7 P.M., VIEWing all afternoon till 6 p.m. Church Hall, 2625 Arbutus Rd. Some antiques, furniture, dishes, bric-a-brac; Cadboro Bay U.C.W.

MYSTERY TOURS
Leaves V.I. Coach Lines depot every Sunday at 1:30 p.m. Returns 5 p.m. $3.95 includes tea. 385-4411.

COMMUNITY AUCTION SALE, Saturday, May 12, 7 p.m. Prospect Lake Community Hall, Sparton Road.

GREATER VICTORIA CELEBRATIONS Association General Meeting, May 15th, 8 p.m., Committee Room Number 1, City Hall.

OLD TIME DANCE — LAKE Hill Hall, 3880 Quadra, Saturday, 9-12, $1.25. Columbian Orchestra.

**15 COMING EVENTS and MEETINGS**

LEGION BINGO
Sun., May 13, 1973
2 P.M.
Esquimalt Legion Auditorium
622 Admirals Rd.
Corner of Esquimalt and Admirals
Admission Card $1
Extra Cards
25c each or 5 for $1
Buses leave Yates and Douglas at 12:40 and 1:20 p.m.
Esquimalt, Colville or Munro Buses
Proceeds to:
Youth activities and Veteran's Welfare projects.

EATON'S HAMMOND ORGAN CLUB MEETING
Monday, May 14th, 7:45 p.m. Sherwood Park Motel, 119 Gorge Rd.
Everyone Welcome.

MONTHLY MEETING, STATUS of Women Action Group, 8 p.m. Tuesday May 15th, room 309, Central Junior Secondary. Topic: Changes in the Municipal Act. Speaker Bruce Chambers, Cecelia Spence-Strong.

**16 CATERING, BANQUET RECEPTION ROOMS**

BLACK PRINCE
Catering with elegance. Serving all of Victoria. No party too large or too small. Serving the Carleton Club, The Queens banquet room and The Kings Den. 388-4488.

**20 LOST and FOUND**

LOST: BANCROFT TENNIS racket, Wednesday at Reynolds Park. Call 382-0446.

FOUND: MALE SIAMESE CAT, Central Saanich Rd. Owners phone 652-1573.

LOST: YOUNG MALE CHOCOlate point Siamese Cat, Thursday, near Oak Bay A and W. 592-0895.

LOST YOUR PET? HOMES wanted, found, SPCA, 388-6627.

HAVE YOU LOST YOUR CAT? Homes wanted. CPL, 598-5731.

LOST: PAIR MAN'S READING Glasses. Phone 592-4186.

**21 MALE HELP WANTED**

ADVERTISEMENTS IN THIS CLASSIFICATION MUST COMPLY WITH THE BRITISH COLUMBIA HUMAN RIGHTS ACT SEE COLUMN 1

MacMILLAN BLOEDEL LTD.
Chemainus Division
requires the following experienced people.

GRAPPLE OPERATOR
LOG TRUCK DRIVER
(AIR TICKET)
Daily company bus transportation is provided to this logging division from Duncan, Chemainus, Ladysmith and Nanaimo.
For Further particulars contact:
Verne Scott
Chemainus Division
Days 246-3221, Evens. 758-2124
or
Bill Mosher
Nanaimo Employment
Days 754-5421, Evens. 758-5505

TWO STATIONARY ENGINEERS
Dept. of Public Works, Victoria. Under direction, to assist in the operation, maintenance and repair of all Stationary Mechanical Equipment in the Parliament Buildings Steam Plant. Shift work is involved. Requires a 3rd Class Steam Engineering Certificate valid in B.C.; mechanical aptitude. These positions are limited to September 30, 1973. $870. Obtain applications from the CIVIL SERVICE COMMISSION OF BRITISH COLUMBIA, 544 Michigan Street, VICTORIA, and return by May 23, 1973. COMPETITION NO. 73:654.

3-BAY SERVICE STATION under new management requires qualified mechanic. Must have own mechanics' tools, open contract, Gorge Rd. Texaco. 382-4311 daytime or 382-8629 after 6 p.m.

VICTORIA DAIRY HAS OPENING in Ice Cream mix section. This opening provides a good opportunity for advancement. Please reply to Victoria Press Box 283.

WANTED IMMEDIATELY, Licenced mechanic (Chrysler) (flat rate shop). Apply in person only, Ron Sutherland, Service Manager, National Motors.

EXPERIENCED CHEF REquired June 1st for first class dining lounge. References required. Salary to be negotiated. Reply Victoria Press Box 181.

FLOOR COVERING SALESMAN required for large company. Great prospects for right applicant. Highest pay. Call Mrs. Large, 479-7121.

EXPERIENCED WAITERS FOR Paul's Restaurants Ltd., 1900 Douglas St. Steady employment. Shift work. Apply between 12 and 8 p.m.

DESK CLERK FOR NEW NOTOR Inn, 11 p.m.-7 a.m. shift. Must be able to audit business of day. N.C.R. experience an advantage. Victoria Press Box 249.

OUTBOARD MECHANIC
At least 5 years experience required, steady employment, top wages. Reply Victoria Press, Box 294.

URGENTLY REQUIRED FULLY qualified automotive painter, top shop, top pay. All replies held strictly confidential. Apply Victoria Press, Box 302.

PART TIME
Up to date conscientious accountant. To come in to our office monthly. Confidential. Victoria Press 226.

PART TIME (TO START)
Single man, we want an honest hard day's work. No clockwatchers. $2 per hour. Victoria Press, Box 226.

CABINET MAKER
Required immediately, experienced and able to work on his own. Good wages to the right man. 385-1713, 479-4730.

COMBINATION BARTENDER-waiter for canteen. Honesty, dependability and personality more important than experience. Phone 383-4923, 477-2493, 1001 Wharf Street.

EXPERIENCED FURNITURE movers needed. Class 5 driver's licence necessary. Apply in writing to Victoria Press, Box 301.

REQUIRED, 2 TRAINEES FOR service and sales of Electrolux equipment. Apply in person, 1015 Blanshard or 903 Esquimalt Road.

WANTED: HELPER FOR CABInet shop. Phone between 6-7 p.m., 386-9501.

RESIDENT CARETAKER REquired for apartment by June 1st. Reply Victoria Press Box 284.

**21 MALE HELP WANTED**

BRITISH COLUMBIA FOREST PRODUCTS LIMITED
HEAVY DUTY MECHANICS
GAS MECHANICS
required for expanding logging operations located 20 miles north of Mackenzie.
The rate for a certified Heavy Duty Mechanic is $5.49 per hour and $5.41 per hour for a certified Gas Mechanic.
Mackenzie is located 120 miles north of Prince George in the central interior of British Clumbia. It is a professionally planned and developed community with an independent municipal government. Current population is in excess of 5,000 andis expected to increase. Good educational, recreational and commercial facilities are established and being expanded to meet the requirements of an increasing population.
Replies containing details of past experience, etc. should be directed
Employment Supervisor,
British Columbia Forest Products Limited,
Box 310,
Mackenzie, B.C.

TRIUMF
A Nuclear Research Laboratory
Located at the
UNIVERSITY of BRITISH COLUMBIA
Requires
DRAFTSMEN-DESIGNERS
To join the design office for the mechanical design of experimental facilities and cyclotron components. B.C.I.T. or equivalent training and a number of years practical experience in machine design desirable. The positions are for an initial period of 1 year.
Applications in writing with full particulars to be addressed to the Personnel Department, U.B.C. Vancouver 8, B.C.

ROAD SUPERINTENDENT
$771.00 - $937.00 per month (1972 Rate)
This is responsible, supervisory and administrative work in the construction and maintenance of roads, sidewalks and paved surfaces in the Municipality. Independent action is required to successfully plan and co-ordinate the many construction and maintenance projects involved, where the efficient use of men and materials is necessary.
Applicants must have a thorough knowledge of materials, methods, equipment and techniques used in road work together with proven managerial and supervisory ability beyond the Foreman level.
Saanich Application Forms are available from the Personnel Department and will be accepted until 4:30 P.M. Friday, May 18, 1973.
Personnel Director
Saanich Municipal Hall
770 Vernon Avenue
Victoria, B.C.

EQUIPMENT OPERATOR IV
$4.15 per hour (1972 rate)
Involves operation and minor maintenance of complex heavy mobile construction and maintenance equipment including graders, bulldozers, back-hoes, gradalls and others, with particular emphasis on graders and back-hoes.
Must be able to understand oral or written instructions, sketches, blueprints and grade stakes. Good health and physical strength are necessary, as is a valid B.C. Driver's Licence. Completion of Grade 10 is desirable. Must have considerable experience in the operation and servicing of heavy equipment.
Saanich Application Forms will be received by the undersigned until 4:30 p.m., Friday, May 18, 1973.
Personnel Director
Saanich Municipal Hall
770 Vernon Avenue
Victoria, B.C.

McDONALDS RESTAURANTS
3465 Saanich Rd.
Would you like to be on a winning team? Can you accept a challenge? Are you willing to work hard? If you answer "yes" to these questions, don't wait for summer to look for a job. Come in and apply now at our restaurant at 3465 Saanich Road at Oak Street. Full or part-time positions now available. No experience necessary. All that is needed is a willingness to learn, and a desire to succeed. There is opportunity for advancement, regular performance and wage reviews, excellent working conditions and benefits. Apply daily anytime after 1 p.m.

TRIUMPH
Nuclear research laboratory at UBC has opening for a
CRITICAL PATH CO-ORDINATOR
B.C.I.T. engineering graduate to maintain and co-ordinate critical path schedules. Should possess general knowledge of technical and industrial procedures and ability to organize effectively. Some knowledge of C.P.M. desirable. Persons with related experience in lieu of formal training will be considered.
Applications should be made in writing with full particulars to the Department of Personnel, UBC, Vancouver 8.

REQUIRED IMMEDIATELY, professional engineer or person with qualifications suitable for registration as professional engineer in B.C. Must have training in spectrometric oil analysis or vibration analysis background. Duties involve assuming leadership of lab utilizing non-destructive testing methods. Apply in writing by forwarding resume to: Case Existiological Laboratories Ltd., 783 Cave St., Victoria.

REAL ESTATE PERSONNEL
We have one opening for a salesman who has completed all or the first half of the Agents' Course. Please phone Mr. Jan Ettema of Ettema Realty Ltd. at 383-7115, anytime.

INVESTMENT TRUST OFFICER
For investment administration with Victoria branch of one of Canada's largest trust companies. Secondary school graduation with minimum 2 years investment experience. Reply to Victoria Press Box 252.

CARNIVAL HELP
For games, glass pitch, and all dime pitches. Office owned. See Ralph Meeker Sunday afternoon, May 13, Victoria Jaycee Exhibition. May 14-19. Arena show grounds.

ENSIGN CHRYSLER
requires technician for general mechanical and front end alignment. Permanent position in progressive, happy dealership. Call Mel Lewis 386-2411.

JANITOR WANTED FOR EVEning work, must be clean cut and experienced on floors and windows. Phone 479-5733.

TAXI DRIVERS WANTED FOR Victoria Taxi, Chief's permit and Class 4 licence required. 386-0922, 820 Cormorant.

**21 MALE HELP WANTED**

SECURE FUTURE
TRAIN FOR MANAGEMENT CAREER IN LARGE NATIONAL COMPANY
Ambitious, career minded people with executive potential will receive planned training in preparation for a career as branch manager with Canada's oldest and largest consumer finance company. If selected you will earn full salary as you train, with frequent increases directly related to your progress. Promotions to positions of greater responsibility are from within the company. Stable employment, outstanding employee benefits and rapid promotion provide for a secure future. Age 21 or older. HS graduate.
HOUSEHOLD FINANCE CORP.
1218 DOUGLAS ST.

MacMILLAN BLOEDEL LTD.
Cameron Division
requires:
TANK MOUNTED DRILL OPERATORS
HEAVY DUTY MECHANICS
(Journeymen Papers Preferred)
This camp is only 3 miles from Port Alberni and is accessible by road. For further particulars contact:
Grant Close
cameron Division
Phone 723-3585
or
Bill Mosher
Nanaimo Employment Office
Phone 754-5421

COMMUNICATIONS TECHNICIAN
Forest Service, Prince George. Under direction, to supervise Communications Technicians and Operators engaged in the construction, installation, maintenance and operation of the system; to maintain records of operative codes, handle correspondence, and perform other related duties. Requires Secondary School Graduation from a technical institute; must have a valid Department of Communications Certificate of Proficiency of at least General Radiotelephone class; considerable related experience, including some in supervision. $798-$963. Obtain applications from the CIVIL SERVICE COMMISSION OF BRITISH COLUMBIA, 544 Michigan Street, VICTORIA, and return by May 23, 1973. COMPETITION NO. 73:649.

Simpsons-Sears Requires EXPERIENCED Sewing Machine SALESMAN
This is a full time position with excellent company benefits including a 37½ hour work week. Apply in person to the Personnel Office, Simpson-Sears — Monday to Friday.

THE CORPORATION OF THE DISTRICT OF CENTRAL SAANICH
Animal Controller
Applications are invited for the duties of Animal Controller (Part-Time). The position would be suitable for someone who is semi-retired and, preferably, living in the area. Applicant should have own vehicle. Car allowance and salary to be negotiated. Reply to:
Assistant Administrator
P. O. Box 26
Saanichton, B.C.

K-MART Tire and Auto Centre
Requires two part-time (possibly full time) apprentice mechanics, 2nd or 3rd year. For interview phone Jim Sledz 477-5113.

THE BAY
We have a full time opening for a mature sporting goods sales person. Only those experienced in sales need apply. Apply in person, The Personnel Office, 4th floor, 10 - 11 a.m.

TRUCK DRIVER - WAREHOUSEman required by local plumbing and heating contractor. Duties to include maintaining inventory of parts and supplies, filing material orders and delivering orders to various job sites. Knowledge of plumbing and heating supplies essential. This is a full-time position. Reply in writing stating experience and expected wage to Victoria Press, Box 265.

40 VACANCIES
Naval Reserve Student Summer Training Programme, has immediate openings for students 17-24. Successful applicants guaranteed 8 weeks employment. For further information, phone H.M.C.S. Malahat, 388-2241.

PART-TIME JANITOR AND maintenance for city hotel. Bondable and local references. Applicant accepted will be a semi or retired man looking for continuous work. Please reply Victoria Press, Box 246.

LIFE INSURANCE SALESMAN required immediately, no previous experience necessary. Must be bondable, excellent salary plus commissions and fringe benefits. For appointment please call 388-6681.

DRIVING INSTRUCTOR; PART-time, experienced in both standard and automatic type motor vehicles. Clear driving record and medically fit. Ideal for semi-retired person. Apply Victoria Press, Box 287.

EXPERIENCED JEWELRY AND floor coverings manager for full-time employment. Mature man with sound knowledge and management ability need only apply to Victoria Press Box 244.

FULLY EXPERIENCED shipwrights, joiners, mechanics and electricians in small boat industry (Pleasure and commercial) Canoe Cove Marina, Ltd. Sidney, B.C.

MAINTENANCE MAN REquired with good knowledge of carpentry, painting and

## 200 APARTMENTS TO RENT UNFURNISHED

1660 FORT ST.
KING ARTHUR APTS.
Spacious well-maintained suites
WxW
Near Jubilee
1-bedroom, $145
Resident Caretaker, 384-8544

1791 ROCKLAND AVE.
ROCKLAND HEIGHTS
On transportation. Balconies
Washing facilities each floor.
1-bedroom, $140
Resident Caretaker, 388-6349

1678 FORT ST.
ROYAL SOVEREIGN APTS.
FEATURING SAUNA BATH AND ROOFTOP LOUNGE, WxW
(transportation available)
1 Bedroom, $140
Resident Caretaker, 382-3396

467 LAMPSON ST.
PRINCESS CHARLOTTE
SWIMMING POOL
SMALL PETS ALLOWED
1-bedroom, $140
Resident Caretaker, 388-6809

2150 CADBORO BAY RD.
DAYMER APTS.
Close to shops, Jubilee Hospital. On bus line. Heat and cablevision included.
Bachelor $100
1-bedroom, $120
2-bedroom, $140
Contact ste. 38, 592-1105

1235 BALMORAL ST.
SPRINGRIDGE APTS.
Spacious, spotless suites.
Wall-to-wall, cablevision
Bachelor, $106
Contact Suite 101. Eves. 382-1742

705 PANDORA
ASCOT APTS.
Comfortable older style 1-bedroom apts. Downtown. Suitable for older couple. Rent $85. Call 384-9335.

A. BERNARD and CO. LTD.
655 Fort 384-9335

D. F. HANLEY AGENCIES LTD.
385-7761

CASA MARIA APTS.
1011 JUBILEE AVE.
BACH $113, 1 BR. $136
QUIET HOSPITAL AREA
386-0676

DINGLEY DELL APTS
969 DINGLEY DELL
GORGE WATERFRONT
1 BR $135, JUNE 1
384-3989

LANDSDOWNE VILLA
1414 HILLSIDE AVE.
2 BR. $145
NO CHILDREN
CONTROLLED RENT
MAX. SALARY $5000
386-0306

VICTORIAN APTS.
2111 SPRING ROAD
1 BR. $140, 2 BR $144
CONTROLLED RENT
MAX. SALARY $5000
385-6501

CHALET APTS.
1405 FORT ST.
BACH $110, 1 BR. $126
JUNE 1
384-5333

MOUNT EDWARDS
1002 VANCOUVER ST.
BACH $95
2 BR $135, 3 BR. $145
383-9229

LORD AND LADY ESSEX
240-270 SIMCOE ST.
New apartment now renting. Controlled entrance, cablevision, w-w carpets, games room, hydro therapy pool, sauna, etc.
Bachelor $130-$135
1-bedroom $139-$151
2-bedroom $174-$190
Sorry no pets or children, contact resident manager, No. 201-270 Simcoe St. or phone 388-6720.

CHRISTIE POINT APTS.
Portage Inlet Waterfront
Available for June 1st:
$150—2 BEDROOMS - SUITABLE FOR FAMILY WITH 1 CHILD.
$135—2 BEDROOMS ADULTS ONLY.
We offer you waterfront views, 13½ acres of estate surroundings no through traffic, playgrounds, workshop, boat dock, outdoor swimming pool. Quiet married couples preferred.
2951 Craigowen Rd.
385-0644 NO PETS

CENTRAL MANOR
1230 FORT ST.
382-7505
One bedroom and loft with balcony. Electric heat included, walking distance to town.
Call resident manager
Mrs. B. Mathews
Ocean Property Management

RENT OR BUY
Large De Luxe 3 bedroom condominiums sep. entrance, 2 baths, each unit includes, stove, fridge, washer, dryer, w-w shag, carpeting throughout. Excellent location for family with children. Rent $212 — Less if buying. Esq. Gorge area.
Call 383-4568
L. J. DEVELOPMENTS LTD.

CHARMING OAK BAY TOWERS
Beautiful grounds and excellent location, top floor one bedroom apt. with Mt. Baker view from private balcony. Same floor tree laundry, cablevision. Guaranteed rent $170 from mid-June. Phone 477-1513 anytime.

OAK BAY
"NEAR THE VILLAGE"
"Retired — or a Senior Citizen."
Just for you! A large one-bedroom suite — top floor, for rent in well-kept condominium building. Lease for one year at $165 per month. Call 592-2407.
WHYTE AND GOWER
OAK BAY PROPERTIES LTD.

GLENACRES
1023 ESQUIMALT RD.
De luxe spacious 2-bedroom suites with seaview. Cablevision, controlled entrance, balcony, heat and parking. $185 - $180. 384-3897. Adults only, no pets.

MADRONA MANOR
1955 Ashgrove
Near Jubilee Hospital. Spacious carpeted suites. Controlled entance. 1 bedroom, $135. Available immediately. 1 bedroom, $135. June 1st. Resident Manager, 385-2601.

NIAGARA COURT
535 Niagara Street. Close to downtown, ocean and park. All conveniences including hydro therapy pool and sauna bath. 1-bedroom from $142. 2-bedroom, $180. No pets. Res. manager, 386-1767.

CASA MONTIGO
1035 Pendergast
1 bedroom $138
Fairfield location close to park, sea, shopping and town.
Resident Manager 382-6850
G. and O. Holdings 598-1624

MACAULAY MANOR
1007 ESQUIMALT RD.
1 attractive bachelor suite
Available June 1st
RESIDENT MANAGER, 384-0877

BEAUTIFUL BRAND NEW
Off Dallas Rd. — 45 Boyd St.
Spacious 1 and 2-bedrooms. Very reasonable rent.
383-8746 ABACO REALTY 385-0611

GROUND LEVEL, 800 SQ. FT., 1 bedroom suite with fireplace in lovely home in residential Lake Hill district. $150 including all utilities and cablevision. Working couple preferred. 479-6894.

FERNOAKS MANOR
625 FERNHILL RD.
2 and 1-bedroom suite available to rent. 1-bedroom $140, 2-bedroom $184. Nice location. For information call 386-0249.

BACHELOR CORNER APARTMENT
Mears Apartment 1165 Mears, quiet, close in, warm and bright cablevision, drapes, etc. Adult ladies only. Mr. Browne 384-6880.

SIDNEY, LARGE SUITE, IMMEDIATE occupancy, near shopping and all facilities. 656-4250.

FAIRFIELD 1 BEDROOM SUITE, self-contained, 386-0657. Evenings, 479-3324.

BASEMENT SUITE, $100. 2312 Work St. Near Crystal pool. 382-3720.

1-BEDROOM SUITE, $130 A month. 384-6022.

## 200 APARTMENTS TO RENT UNFURNISHED

Montreal Trust

1065 FORT 386-2111

LORD MICHIGAN
235 Michigan Street
New building with large modern suites in a quiet convenient location. 2-door fridges, sauna and therapeutic pool, shag carpeting, etc. Sorry, no children or pets.
1 BR $148.00
2 BR $170.00
Resident Manager 385-2520

BRIERWOOD MANOR
465 Niagara Street
Modern new building with spacious suites, shag carpeting, 2-door fridges and many other features. Sorry, no children or pets.
BACH. $112.00
1 BR $142.00
2 BR $175.00
Resident Manager 388-9812

HARRISON HOUSE
1417 Harrison Street
Ideal central location close to all transportation and shopping on quiet street between Pandora and Yates. Sorry, no children or pets.
1 BR $132.00
2 BR $160.00
Resident Manager 383-5733

ROYAL RICHMOND
1720 Richmond Ave.
Modern new building conveniently located for transportation and shopping. NO EXTRAS. Light, power, cablevision, parking, all included. Sorry, no children or pets.
BACH. $120.00
1 BR. $137.00
Resident Manager 383-4527

FORT ELFORD
1410 Elford St.
Quiet modern block conveniently located for transportation and shopping. No extras, light, power, cablevision and parking all included in rents.
Bach $120.00
2 BR $175.00
Resident Manager 384-2077

ELLERY HOUSE
831 Ellery Street
Two-bedroom apartments available on the third floor at $195.00.
Rent includes:
—Heat
—Electricity
—Wall to Wall Carpet
—Drapes
—Stove and Fridge
—Cablevision
CHILDREN WELCOME
Sorry, no pets

LEELA HEIGHTS
1527 FORT STREET
Located at a popular Oak Bay Junction for good transportation and shopping. Excellent rental value — a child under 2 welcome.
BACH $125.00
Resident Manager 384-7981

P. R. BROWN RENTALS
"The People to See . . . P.R.B."

BACHELOR SUITES
$112—Cloverdale Townhouse Court. Bachelor Ste., 991 Cloverdale. Phone 385-4611.

ONE-BEDROOM SUITES
$110—Upper Suite, 4 Plex, Gorge area. Available June 1st. Ph. 477-3343.
$132—The Senator Apts., 1764 Oak Bay Avenue. Available June 1st. Phone 384-5111.
$134—Oakview Manor, 3420 Quadra Street. Ph. 383-9393.
$134—Cherry Blossom Court, 310 St. James Street. Ph. 386-0937.
$144—Dover Houre, 1138 Yates Street. Ph. 388-4874.

TWO-BEDROOM SUITES
$155—The Senator Apts., 1764 Oak Bay venue. Available June 1st. Ph. 384-5111.
$160—Cherry Blossom Court, 310 St. James Street. Ph. 386-0937.
$163—Royal Lynnwood, 1310 Hillside, ground floor corner suite. Ph. 385-8454.
$169—Cloverdale Townhouse Apartments, 991 Cloverdale. Children welcome in some suites. Ph. 385-4611.
$176—Dover House, 1138 Yates Street. Corner Suite. Phone 388-4874.

TRANSPORTATION AVAILABLE
P. R. BROWN and SONS LTD.
762 Fort St. 385-3435

RENT NOW
YORK MANOR
121 RENDALL
DE LUXE SUITES
WALL-TO-WALL CARPETING
COLORED APPLIANCES
ELEVATOR
THERAPEUTIC POOL
FREE OFF-STREET PARKING
INCLUDES HEAT, WATER AND CABLEVISION
BACHELOR SUITES FROM $114
ONE-BEDROOM FROM $132
RESIDENT MANAGER
384-1214

CANADA PERMANENT

KIRKCALDY APTS.
575 Martlield off Government
Close to Parliament Buildings and park.
1 bedroom $135
Resident Manager.
Mr. Batchelder, 388-6355
Barrington Enterprises Ltd.

EL DORADO APARTMENTS
1401 Fort Street
Bright corner 1-bedroom suite, free cable, heat and laundry. Adults only. No pets. Mrs. French, 385-3061.

AVAILABLE NOW
Spacious 1-bedroom, self-contained upper duplex, range, fridge, drapes, heat, included, $120. No pets. On bus, near Dallas and Moss. Adults only. Ideal for business couple. 384-8578.

AURORA MANOR
1669 Fairfield Road
Lovely 2-bedroom overlooking Hollywood Park. $142. Bright windowed kitchen. Handy to shopping, bus. Suit quiet adults. 477-2833.

ROCKMEAREA MANOR, 1144 Rockland Avenue. 1-bedroom suites from $140 to $151. Quiet neighborhood, close downtown. Adults only. No pets. Resident Manager, 383-0630.

VACANT 1-BEDROOM SUITE, garage, fireplace, stove, fridge, utilities included, $120. Short term rental. 963 Dingly Dell. 384-3474 after 6.

OAKLANDS MANOR
Hillside and Cedar Hill Rd.
Elevator — Balconies — Cable TV
De luxe 1-bdrm. suites from $130
Res. Manager, 383-4808 or 386-0266

LARGE ONE BEDROOM UPPER duplex with large private patio. Views of city and mountains. Suit working lady or quiet mature couple. $160 including heat. 384-0233.

LARGE GROUND FLOOR 2-BEDROOM suite in 4-plex, carport, storage space, stove, fridge, $160. Call Ron Black. 384-8001.

2½ ROOM SELF-CONTAINED suite, fridge, and stove, $95. Elderly working or retired woman only. Begbie Street, 598-3498.

KATHLYNN APTS. 1 BEDROOM near Dockyard and Naden. $120. Furnished $140. Available June 1. 388-9228.

1 BEDROOM SUITE, $138. ALL utilities. 384-9452.

3 ROOM SUITE, 2650 QUADRA, close to shopping.

## 200 APARTMENTS TO RENT UNFURNISHED

Nottingham Court
1435 Cook Street
NEW DELUXE APARTMENT
Now renting—1 and 2-bedroom suites. Constructed to C.M.H.C. standards. Includes recreation room and workshop areas. Adults only. Resident Manager. 388-9251.

## 201 APARTMENTS TO RENT FURNISHED

THE ROYAL SCOT
425 Quebec
This new apartment bldg. offers: Fully furnished 1 B.R. suites — Color TV, shag carpets, linen, dishes, laundry facilities, indoor pool, whirlpool, sauna, games room, underground parking.
Managers:
Mr. and Mrs. G. Arnold
Phone: 385-3543
OCEAN PROP. MANAGEMENT

LUXURY APARTMENT
OAK BAY WATERFRONT
1 bedroom, 2 bathrooms, beautifully furnished, available July and August. $425. Edmund Higgin 477-9511.
CADBORO BAY REALTY

MODERN CONDOMINIUM apartment to rent June through August. Spacious 2-bedroom suite. Preferably older couple. No children or pets. Fairfield area, close to town and ocean. Quiet. $200. 382-9415.

BRAND NEW TOWNHOUSE
3 bedroom, 2 bathrooms, including new fridge and stove. Large shag carpeted living room, full basement. Location Village Park complex. 3987 Gordon Head Rd., 592-1331.

2 LARGE BACHELOR SUITES
Two 1 bedroom suites with wood fireplaces, newly renovated and smartly furnished. 10 minute walk to city and bus stop in front. Call to view. 382-5248.

AVAILABLE JUNE 1ST.
Large 2-room suite with kitchen, fridge, stove, heat, electricity, bedroom suite. $100. Couple or ladies. Near Victoria Press. 560 John Street.

OAKLANDS MANOR
Hillside and Cedar Hill Rd.
Elevator — Balconies — Cable TV
De luxe 1-bdrm. suites from $155
Res. Manager, 383-4808 or 386-0266

COMFORTABLE, QUIET 2 rooms plus. $85. Walking distance to town. Available June 1st. Suit older lady. 592-2038.

BEACHSIDE NEAR DOWNTOWN: Bachelor and 1 bedroom. Reasonable Rent. 384-0428, 385-0611 — 912 Selkirk.

BACHELOR, 28, WANTS TO rent spare room of new 2-bedroom waterfront home to tidy, clean-cut person. Langford area. 478-6505.

MODERN STUDIO TYPE UNIT, everything supplied. Close in, covered parking. Michelangelo. 1158 Yates. 386-0112, 386-2812.

CLOSE IN, 3-ROOM SUITE, GAS range, fridge, light and heat, $125. 2½-room $95. 1-room $60. Adults 243 Kingston, visit 2-5 p.m.

CHARMING 1-BEDROOM SUITE, Rockland-Craigdarroch area, quiet working person preferred. $130. 385-5810.

2-ROOM BACHELOR APARTMENT, close to town. Fridge and stove. Some furniture. 1116 North Park St. 383-1995. $65 per month.

BEACON HILL PARK, VANCOUVER ST. 1-Bedroom suite. $130. Garage, $5. Mature adults 382-8947.

BEACHSIDE NEAR DOWNTOWN. Bachelor and 1 bedroom. Reasonable Rent. 384-0428, 385-0611 — 912 Selkirk.

$120 ATTRACTIVE SPACIOUS character suite. Fireplace. University, hospital. Couple. 1618 Richmond.

SMALL 1 BEDROOM BASEMENT suite. Close to sea. $100, includes all utilities. Available now. 386-0065 after 6.

GLADSTONE-BELMONT AREA. furnished bachelor suite with fireplace, newly decorated, $75. 477-1109.

CLOSE TO TOWN, SEA, PARLIAMENT Buildings, includes everything, $115. 383-8593.

3 ROOM SUITE SELF-CONTAINED, main floor, $120. Fort St., 477-2853.

FAIRFIELD 1 BEDROOM SUITE, $100 per month. Utilities included, no pets. 384-2489.

WILL SHARE EXCEPTIONAL family home Esquimalt with girl, $70. 386-1730 after 7 p.m.

NEAR GOVERNMENT HOUSE 1-bedroom and bachelor suite, fireplace, cablevision. Quiet. 383-0632.

BACHELOR SUITE, COOK AND Bay. $85. 383-1840.

2 ROOM SUITE. BELMONT. $75. 477-2853.

## 202 APARTMENT FURNITURE TO RENT

RENT or RENT TO OWN
385-2435
INDIVIDUAL ROOMS OR ROOM GROUPS. TVs AND STEREOS. MAIS FURNITURE 1821 COOK

Three Rooms from $30 per month
STANDARD FURNITURE
382-5111
Immediate Delivery

RENT OR RENT TO OWN AN Easy twin tub washer at BUTLER BROTHERS (ACROSS FROM THE BAY)
1720 Douglas 385-3832

## 203 APARTMENTS WANTED

WORKING MAN, 60, NON-smoker, requires furnished bachelor apartment, in quiet house. Dockyard, or Saxe Point vicinity, by May 20th to May 30th. Capable gardener and handyman. Willing to assist, if accommodations and rent suitable. Victoria Press Box 251.

RELIABLE, QUIET, YOUNG couple, both teachers, would like to rent a furnished suite, duplex or house, in or around Victoria for the month of July. References supplied. Please reply to: Mrs. G. G McKenzie, 912 Durham Avenue, Calgary, Alberta.

WORKING GIRL REQUIRES furnished bachelor or one bedroom suite near Town and Country Shopping Centre. Not to exceed $110. Phone Pam at 384-9063.

2-BEDROOM SUITE WITH large rooms and high ceilings. Suitable for antique furniture, for June 1. Phone 592-7591.

EDMONTON COUPLE WITH TWO cats require permanent accommodation as soon as possible. Victoria Press Box 261.

WORKING GIRL WISHES TO share apartment with same. Phone 385-9909.

APARTMENT OR SMALL house, fenced yard, $100. By working couple. Dog. 478-8114.

## 206 DUPLEXES TO RENT

2 BEDROOMS, SIDE BY SIDE, full basement, fridge, range, fireplace, garage, Burnside area, $175. Available June 1st. 388-5661.

JUNE 1, 1-BEDROOM SUITE, partly furnished, wall-to-wall, $140, utilities included. No pets. 490 Sturdee St. after 4 p.m.

VACANT, FURNISHED LARGE 1 bedroom upper duplex, heat and water, Oak Bay Border, $140, 598-3198.

AVAILABLE NOW 3 BEDROOM upper, fridge and stove, $165 includes utilities. References required. 592-0277.

NEW SIDE BY SIDE, 3 BEDrooms, 1½ bathrooms. Completely equipped. Adults. Parklike garden maintained. 382-6027.

$118 NO STEPS, 2 BEDROOMS, convenient, lovely garden. Couple. 1618 Richmond.

RENT TO OWN, 2862 JACKLIN Rd. 3 bedrooms, 2 bathrooms, total $190 a month. 384-9755.

3 BEDROOMS, $190 A MONTH. Available June 1. 479-4884. Family only.

SIDE-BY-SIDE DUPLEX, 2 BEDrooms. Older people preferred. 592-1824.

## 206 DUPLEXES TO RENT

NEW DUPLEX
3 Bedrooms. 2 Bathrooms. New stove and no-frost fridge. Washer and dryer. Drapes. Carpets throughout. Double sinks. Double parking. Overlooking Gorge golf course. $275 p.m. Phone Ettema Realty, 383-7115.

$155. 3159 D — JACKSON ST. Modern 2 bedroom suite in 4 Plex. Carpeting, drapes, range, fridge, water and cablevision. Included. Child welcome. Available June 1.

$115. 186 MEMORIAL CRESCENT 1 bedroom suite, Fairfield area. 1 block from the sea. Older couple preferred. Utilities extra. Avail. June 1.
PEMBERTON, HOLMES LTD.
384-8126

$165.00
2 bedrooms, fridge and range; basement. Drive-in garage.
Available June 1st
P. R. BROWN & SONS, LIMITED
762 Fort Street Ph. 385-3435

SIDE BY SIDE 2 BEDROOM. Fridge, range, full basement. Victoria West area. Available June 1st. Near park and shopping. $145. Adults only. 598-4184.

1-BEDROOM SIDE BY SIDE DUplex. Quiet, clean, warm. Stove, fridge, cablevision, available June 1. Apply 1020 Fairfield Rd. No pets.

VACANT 1-BEDROOM SUITE, garage, fireplace, stove, fridge, utilities included. $120. Short term rental. 963 Dingly Dell. 384-3474 after 6.

3-BEDROOM LOWER DUPLEX in South Fairfield. $170 per month includes stove, fridge, heat and water. Available June 1 for preferred renters. Call 386-9132.

$164, 2-BEDROOMS, SIDE-BY-side, full basement, fridge, range, fireplace, garage. Burnside area. Available June 1st. 388-5661.

1233 OSCAR, 2-BEDROOM UPPER duplex, $135 per month, quiet older couple only, no children or pets. 382-5449.

3 BEDROOM LOWER, HEAT, hot water, stove and fridge provided. 2653 Cedar Hill Road. Vacant. $185. 592-9679.

NEAR NEW DUPLEX, UNIVERsity area, 2 bedrooms, full basement, wall to wall carpets, $195 available immediately. 592-6622.

ATTRACTIVE 1 BEDROOM. Fairfield duplex. Business couple. Stove, fridge, cablevision, $88. 135 Wildwood. 382-6260.

2 BEDROOM DUPLEX MAPLEwood Road, $190. 477-2853.

## 210 HOUSES TO RENT UNFURNISHED

VIEW ROYAL AREA, EXECUtive ranch style home. 3 bedrooms. Large living and dining room. Good wall-to-wall. 2-car garage. Large secluded view lot in a four mile circle. 1 year lease. References please. $250 per month. Available June 1st.

Metchosin area, Immaculate 3-bedroom, full basement on a large treed lot. Very quiet street. Drive-in garage. Available July 1st. 1 year lease. References please. Stove and fridge included. $250 per month. 384-8001. Bud Zuck 382-0349.

WATERFRONT
$400. "The Breakwater." Harbour Road, Sidney. Brand new 3-bedroom condominium, 2½ baths, 2 sundecks, boat moorage. Available immediately for up to 2 years. References.
$350. Lakehill area. Large family home, 3 bedrooms, den and huge rec. room. Built-in range and dishwasher, fridge. Large outdoor swimming pool. Quiet and secluded. Available June 15.
PEMBERTON, HOLMES LTD.
384-8126

GORDON HEAD TOWNHOUSES
Blair and Larchwood
Perfect for family living. 2 and 3 bedroom units. Spacious living room and dining room. Wall-to-wall carpets, including all appliances, rumpus room, full basement, separate courvard, beautiful playground. No dogs or cats. Within just 3 blocks of all schools.
477-5422
No calls after 8 p.m.

$225.00
3 bedrooms, large kitchen and living room, fridge and range, full basement. Separate garage.
P. R. BROWN & SONS, LIMITED
762 Fort Street Ph. 385-3435

SOUTH OAK BAY
Delightful 2-bedroom Tudor, available June 15 for 1 year. Living room with fireplace, separate dining room. Rent $250 per month.
J. Mckay Realty Ltd., 598-4567, 9 a.m. to 5 p.m.

WATERFRONT
$575—Large home, 5 bedrooms, 3½ baths, kitchen with built-in range and dishwasher. Secluded with trees; over 1,000' waterfront. Must be seen to be appreciated.
PEMBERTON, HOLMES LTD.
384-8126

UNIVERSITY GARDEN HOMES. Spacious 2 or 3-bedroom family townhouses, 1½ bathrooms, rumpus room opening onto an acre of lawn. Carport, sundeck, inner court. Heat, hot water, drapes, cablevision, appliances included. No pets. $215 and $240. 386-6235.

SEA VIEW, NEW THREE BEDroom, 1,600 sq. ft. all carpeted. Appliances, drapes, sundeck and double carport. Owner lives in basement. Separate entrance. $250. 479-6475. Sunday.

AVAILABLE NOW, MODERN newly decorated two bedroom bungalow. Quiet location near Jubilee. Appliances included, extra large garage. $195. Apply 1779 Adanac St. 592-7808 10 a.m. - 8 p.m.

RENT WITH OPTION TO PURchase for $500-$1,000 down payment. 170 Old Island Highway. Open for inspection. Call 388-7891 weekdays only.

ROOMY, 2-BEDROOM HOME, Glen Lake area, no basement. 100x150 lot. $165 monthly. References. Available June 1. Call G. CHAN, Mayfair Realty. 386-2955.

2-BEDROOM, LIVING ROOM, dining room, family room, wall-to-wall throughout, fireplaces, sundeck patio. $250, all utilities included. 383-8593.

BROADMEAD ESTATES
Spacious, 3-bedroom, executive type home. Beautifully equipped. Available by lease at $375 a month. Phone 658-8140.

SMALL 2-BEDOOM HOUSE, ideal for retired couple, close to Plaza and bus. $140 monthly. 384-3489.

2 BEDROOM, OIL HEAT, ELECtric range, fireplace, Cadboro Bay 1 year lease minimum. $130. 477-1784.

2 BEDROOM HOME FOR RENT, near Simpsons-Sears, gardening a must. 658-8880.

3 BEDROOM, FIREPLACE, $165. Fridge and stove. Hardwood floors. 386-0496, 3245 Albion.

$250, OAK BAY. 2973 ASHDOWNE. 3 bedrooms. Fireplace. Full basement. Available June 1st. 592-9518.

NEW 3-BEDROOM, WALL-TO-wall carpets throughout. $230. 2112 Sooke Rd. 478-5640, 382-3621.

## 211 HOUSES TO RENT FURNISHED

NEW FULLY FURNISHED HOME for rent. Immediate occupancy or June 1 'til September 30. 2 bedrooms. Rent $225 per month. Includes all utilities. Couple with or without one teenage child preferred. Must have good bank and personal references. 479-4306. 658-8925.

UVIC AREA, AVAILABLE JULY 1-Aug. 24. Fullly equipped new seaview home. Huge sunny deck. 2½ baths, dishwasher, etc. Rent negotiable. Write G. Bell, 1913 High Park Pl., Victoria. 477-4561.

COSY BUNGALOW WITH FIREplace. Garage. Utilities and TV included. Sorry, no children or pets. For quiet people only. Available May and June. 478-3011.

FOR RENT FOR JULY AND August, 3 bedroom home, Gordon Head. Good bus service, walk to parks and beaches. 477-2883.

ONE-BEDROOM CABIN, FURnished. Available May 16, phone Crofton 246-9810, after 3:30.

COSY 2-BEDROOM HOME, WITH fireplace, near bus, sea, store, $175. 592-7445, 592-1022.

MODERN WATERFRONT COTtage for rent, West arm Shawnigan Lake. 479-3097, 382-8234.

4 BEDROOMS, JULY AND August, Gordon Head near University. 477-5071.

## 212 HOUSES WANTED TO RENT

3-BEDROOM, HOME, COUNTRY preferred by July 1. 592-2944.

## 212 HOUSES WANTED TO RENT

RENTING YOUR HOME?
Tenants with references and credit checks waiting, reduce worries with expert management.
384-8126 MR. DOWNER
PEMBERTON, HOLMES LTD.

2 MATURE UNATTACHED POLIcemen require 2-bedroom house to rent. House must be clean and preferably on or near waterfront and residential district. Apply care of P.O. Box 4104, Postal Station A, Victoria.

FIRST CLASS CLIENT WANTS country seclusion up to 30 miles radius. Urgent. Phone 388-9158 anytime. Clarence S. Goode, Real Estate Agent, Ste. 520 Bentall Bldg., 1070 Douglas.

RESPONSIBLE PARTY WANTS 4 or 5-bedroom home in Central Saanich, preferrably with some acreage. Neil Dalgleish at 675 Senanus Drive, Saanichton. Phone 652-1926.

WANTED: 3 BEDROOM UNFURnished townhouse, or house, with stove, fridge, etc. For July 1st for Cariboo family, 2 kids, 1 teenager. Mail reply to M. E. Jenkins, General Delivery, Quesnel, B.C.

FURNISHED HOUSE, 5 BEDrooms or more, required from July 21 or earlier to August 21 or later; high rent paid for spacious, well-appointed house. Box 160, Tasu, B.C.

IF YOU DON'T WANT TO SELL your home, we have reliable tenants waiting to rent. Phone Mr. Marshall, Boorman Investment Co. Ltd., 386-9212.

PROFESSIONAL BACHELOR seeks house, cottage, 5x5 dplex, walking distance Craigdarroch Castle. Non-smoker, drinker. Good local references. 384-6392.

WORKING COUPLE NEEDS apartment, duplex or house. June 1. $120-$160. 1 small well trained dog. 385-7598.

YOUNG FAMILY NEW TO VICtoria requires 2-bedroom home with reasonable rent by May 15. Saanich-Sidney area. 479-7551.

SINGLE MAN, NEW TO ISLAND, looking for small place or someone to share place with. Rural preferred. Victoria Press Box 313.

ANYONE HAVE A SUMMER cotage for rent, Cordova Bay preferred, or anywhere else on beach? 383-9551 or 598-4785.

IF YOU WANT TO SHARE RENT of a house with young people phone 658-5655.

RESPONSIBLE COUPLE WITH one child need 2-3 bedroom cottage. 479-7904.

YOUNG COUPLE WOULD LIKE to rent small farm house near Victoria, 479-1432.

LARGE FAMILY NEEDS country home or farm immediately. 656-1251.

HOUSE WITH PRIVACY, EXcellent references, couple. 479-8179.

## 215 HALLS, WAREHOUSES, STORES AND OFFICES TO RENT

DOWNTOWN

NEAR EATON'S PARKADE Large heated store or office space. Rent. $375.

SMALL STORE — Cadboro Bay Rd. Opposite Oak bay High School. Rent $50.

A. BERNARD AND CO. LTD.
655 Fort St. 384-9335

FORT ROYAL MEDICAL CENTRE
1908 Richmond Avenue
Approximately 500 Sq. Ft. — Ground Floor Space with Display Window.
P. R. BROWN AND SONS, LTD.
762 Fort Street Ph. 385-3435

FAIRFIELD PLAZA
FAIRFIELD ROAD
Store approximately 515 sq. ft. for lease. Will be ready for occupancy within two weeks. For further information please phone F. W. Tuffrey, 477-5579 (res.) or 382-7276, Town and Country Realty Ltd.

LARGE CORNER STORE PREmises on busy street with good street parking. $400 p.m. Available July. Has excellent large apartment above that will also come available at $225 p2m? Phone Ettema Realty at 383-7115 anytime.

OAK BAY VILLAGE. UPSTAIRS offices. First — $70 per month. Second — $90 per month. Light and heat included. Available immediately. Call Jack Mears Oak Bay Realty Ltd. 598-3321.

BASTION SQUARE—VILLAGE FAIR
Small but lucrative shop. Vacant, personal reasons. Excellent opportunity for a good start this time of year. 388-5568.

APPROXIMATELY 1,500 SQ. FT. 1 unfinished 3 finished offices. Esquimalt. $200 a month plus taxes. Available August 1, 1973. Phone 388-6474 between 9 and 5.

CORMORANT ST. 360 SQ. FT. heated space, suitable office or manufacturer's agent. Parking available.
Royal Trust Co. 388-4311

MODERN OFFICES AND STORE space, two 425 sq. ft., one 850 sq. ft. $5.50 per sq. ft. of finished space. Busy traffic count. Bastion Arcade, 535 Yates Street, 385-0991.

SMALL RETAIL STORE
400 sq. ft. $200 per month. 700 block Yates. For information 383-4168.

225 SQ. FT. OF OFFICE SPACE on second floor. Heat and light supplied. $75 per month. Phone 386-7074, 9 a.m.-5 p.m.

WANTED: 1500-2000 SQ. FT. SUITable for retail outfit. Contact 3511 Main Street, Vancouver.

EXTRA OFFICE FOR RENT, access to secretary-accounting if required. 386-8301, 592-9324.

1000 SQ. FT. SHOP ON PAVED lot with large roll up door, 2 minutes to downtown. 386-8421.

STORE 1000 SQ. FT., 831 FORT Street. Parking. Available June 1st. 477-3036.

UP TO 3600 SQ. FT. AVAILABLE. Lampson Street in Esquimalt. Call 388-5471.

WAREHOUSE AND OFFICE space for rent. 382-9014 or 386-9501.

OFFICES AND WAREHOUSES TO rent, or build to suit. 386-8435.

WANTED HALL, CAPACITY 300-400, for June 8. 598-5522.

## 233 MORTGAGE LOANS AND INSURANCE

MONEY AVAILABLE TO BUY MORTGAGES OR AGREEMENTS
NEW OR EXISTING
K. M. JACOBSEN, 382-9191 or 658-8679.
CANADA PERMANENT REAL ESTATE DIVISION

$200,000 TO INVEST
Investors headquarters. Conventional and private funds available for 1st -2nd -3rd mortgages.
Also interim building loans.
BILL WESTCOTT 385-7761
D. F. HANLEY AGENCIES LTD.

MONEY TO LOAN ON MORTgages. Quick decisions. Also agreements and mortgages purchased for cash. See us for top price.
A. BERNARD and CO. LTD.
655 Fort Street 384-9335

MONEY AVAILABLE
Low rates for First or Second Mortgages. Interim Financing. Building Loans, Refinancing.
P. R. BROWN AND SONS LTD.
762 Fort St. 385-3435

MORTGAGE MONEY
First mortgages available up to any amount at current interest rates. Quick decisions.
BROWN BROS. AGENCIES LTD.
1125 Blanshard 385-8771

MERKIN RESOURCES LTD.
Mortgages anywhere on Vancouver Island, existing mortgages and agreements purchased. P.O. Box 231, Victoria; P.O. Box 3354, Courtenay.

CASH FOR YOUR MORTGAGE or agreement for sale. Quick decisions and highest prices paid. M Braithwaite, Financial Survey Ltd., 384-9305, Res. 592-0638.

MORTGAGE FUNDS
Any amount. Instant decisions. VIDCO. 386-1361.

PRIVATE INVESTOR WILL BUY small short term mortgage. 598-4003.

$20,000 AVAILABLE ON SHORTterm loan, 10 months. 592-6662.

## 233 MORTGAGE LOANS AND INSURANCE

NO BONUS
FIRST and SECOND MORTGAGES
Here is your opportunity to borrow the inexpensive way. You may borrow up to 90 per cent of your property value whether your home is paid for or not. No amounts too small or too large.
INTERVIEWS IN THE PRIVACY OF YOUR HOME
EXAMPLES

| Amount | Payments |
|---|---|
| $2,000 | $23.00 |
| $3,000 | $33.00 |
| $4,000 | $47.00 |
| $5,000 | $59.00 |

15-year amort. — 5-year term
LOWEST INTEREST
NO HIDDEN CHARGES
FOR FAST, COURTEOUS SERVICE CALL ME TODAY, MONEY IMMEDIATELY AVAILABLE.
W. A. (Bill) Hodgson
385-4528 or 385-2458
24-Hour Service
Byron Price and Associates Ltd.

MORTGAGE FUNDS
AVAILABLE FOR ALL B.C.
FROM 9½% (VICTORIA)
UP ISLAND, LOWER MAINLAND INTERIOR AND NORTHERN B.C.
HOMES, WATERFRONT PROPERTY
LAND OR DEVELOPMENT PROPERTY
Drop us a line or phone collect. Perhaps we can serve you. Let us have full details of your property so we may give you a quote as to rates, terms, costs, etc., with no obligation on your part.
Cash valuations given on any existing mortgages or agreements without obligation.
COURTESY TO FELLOW BROKERS
Write or phone
Mr. Len Thomas at
DOUGLAS HAWKES LTD.
990 Blanshard St.,
Victoria, B.C.
PHONE 384-7128 (Collect)
After hours 479-6382 (Collect)

MILLIONS FOR MORTGAGES
First mortgages available up to 95% of appraisal value.
Conventional and private funds at current rates.
Second mortgages and agreements purchased.
Quick inspections and decisions.
Please call:
SWINERTON, STEWART CLARK, LTD.
385-2481
1318 Blanshard Street
CANADA PERMANENT TRUST
Prompt
First Mortgages
at Competitive Rates
Call W. Morson or N. Thomas
386-1361
CANADA PERMANENT TRUST
1125 Douglas Street

FIRST AND SECOND MORTGAGE FUNDS AVAILABLE AT COMPETITIVE RATES. UNLIMITED FUNDS, CONVENTIONAL AND PRIVATE. QUICK DECISIONS. CALL MR. McKENZIE, 386-7521 (anytime). BOORMAN INVESTMENT CO. LTD., 1111 GOVERNMENT ST.

## 234 MORTGAGES FOR SALE

1ST QUALITY
1ST MORTGAGES

| | |
|---|---|
| $ 4,500, 9¼%, | int. only |
| $14,000, 9¼%, | $138 per mo. |
| $18,500, 9¼%, | $170 per mo. |
| $19,600, 9½%, | $183 per mo. |

All these are well secured 5-yr. term mortgages. Available mortgages include mortgages insured b ythe federally chartered Mortgage Corporation of Canada. For sound 1st mortgages, call Vincent Holmes, 384-8124.
PEMBERTON, HOLMES, LTD.
Since 1887, a one family firm.
$4,000 2ND MTGE., 12% INTEREST, 5-year term, $50 p.m. Call B J. Leduc at 388-6231 or 386-3975. Island Pacific Realty Ltd.

## 235 WANTED TO BORROW

Funding for high class restaurant required at low interest. Established operation. Please call JOHN ADDICOTT, Mortgage Manager, BROWN BROS. ON BLANSHARD, 385-8771 (anytime).

WHOLESALE RETAIL FOOD market. Offers good interest, pay back on notice. Victoria Press Box 303.

## 240 BUSINESS OPPORTUNITIES

VANCOUVER ISLAND BAKERY
Established 1933. Downtown location with 66' of main street frontage. Wholesales to local stores. Lots of potential in this prosperous area. Health forces sale. Full price of $59,000 includes land, building equipment and stock. Reliable purchaser could handle with $20,000.00.

VANCOUVER ISLAND BILLIARDS
Central location, no competition, good lease, 11 tables and all related equipment. This business shows a good net after managers salary. Full price $69,000. Responsible purchaser could handle with $20,000 down.
On above ads contact Fred Westnedge, c-o Nanaimo Realty Co. Ltd., Box 518, Nanaimo, or phone 754-2311 or eves. 754-7670.

ESTABL